

ALL DIMENSIONS MUST BE CHECKED ON SITE  
INFORM THE ARCHITECT OF ANY DISCREPANCIES PRIOR TO CONSTRUCTION

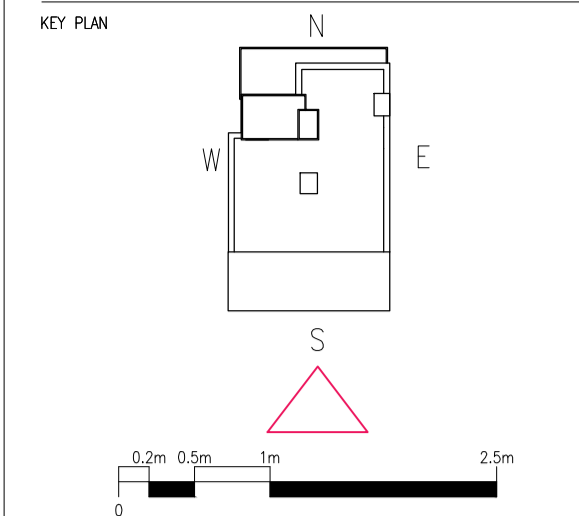

NOTES

ALL DIMENSIONS TO BE CHECKED AND CONFIRMED ON SITE. ANY DISCREPANCIES TO BE REFERRED TO THE ARCHITECT FOR COMMENT BEFORE INSTALLATION.

ALL EXISTING WINDOWS TO BE REPLACED. NEW WINDOWS TO MATCH.

PLEASE ALSO REFER TO THE FOLLOWING:

- EXTERNAL WINDOW AND DOOR SCHEDULES
- DEMOLITION DRAWINGS FOR DETAILS OF NEW OPENINGS ETC
- FIRE STRATEGY BY TRENTON FIRE

ALL EXISTING BRICKWORK IS TO BE CLEANED. ANY DAMAGED BRICKWORK TO BE REPAIRED/MADE GOOD AND RE-POINTING TO MATCH EXISTING.

NEW BRICKWORK TO BE APPROVED BY THE ARCHITECT IN WRITING PRIOR TO ORDER.

Elevation Descriptions

- Existing brickwork type 1 (grey-brown colour).
- Existing brickwork type 2 (stock brick).
- Existing pebble dash.
- Painted plaster/concrete.
- White painted render on blockwork.
- Replacement cantilevered entrance canopy (PPC 7022, with embossed building name and recessed LED lighting).
- New concrete ramp (max. 1:12 gradient and 1.8m wide).
- Replacement concrete access stairs with contrasting nosings.
- New PPC 7022 metal balustrade.
- Replacement glazed main entrance screen with 1000mm clear opening door and PPC 7022 frames.
- New dark grey windows to match replaced windows (PPC 7022).
- New brickwork to match existing brickwork type 2 (stock brick).
- New PPC 7022 spandrel panel.
- New window within existing facade to match replacement windows (PPC 7022).
- New bricked up existing window.
- New folding/sliding doors dark grey to match replacement windows (PPC 7022).
- New metal spiral escape staircase.
- New glazed external door (dark grey PPC 7022 frames).
- New vent in facade.
- New dark grey window in extended facade (PPC 7022).
- As 5 above.
- New precast parapet coping.
- New precast sill and render band detail.
- White insulated render band to match existing detail.

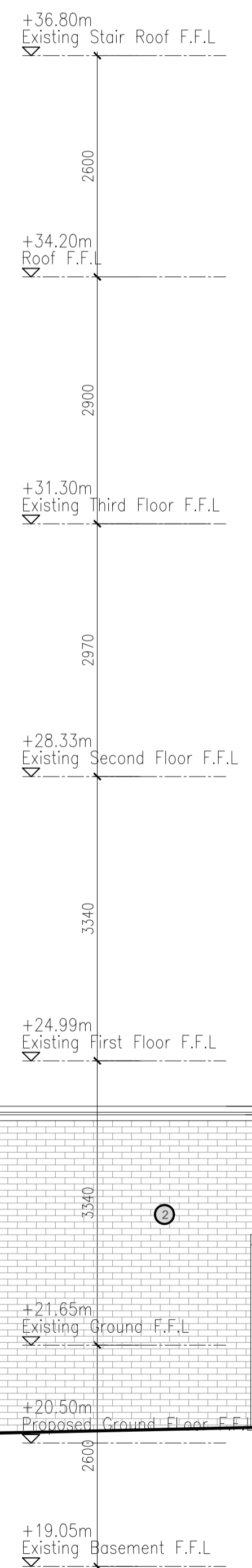

Maria Fidelis Catholic School (Building due to be demolished 2018, as per approved application: 2016/3476/P)

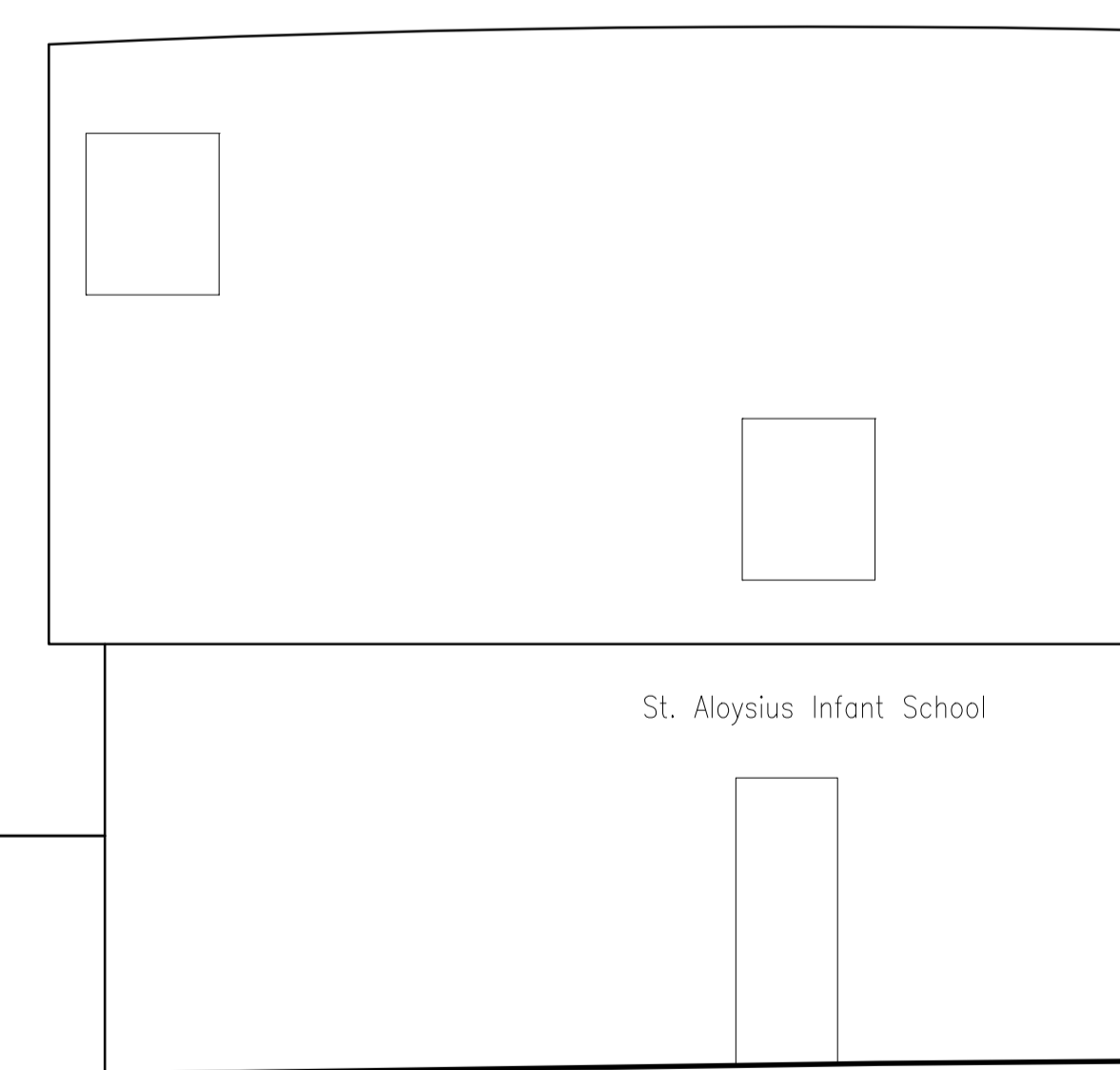
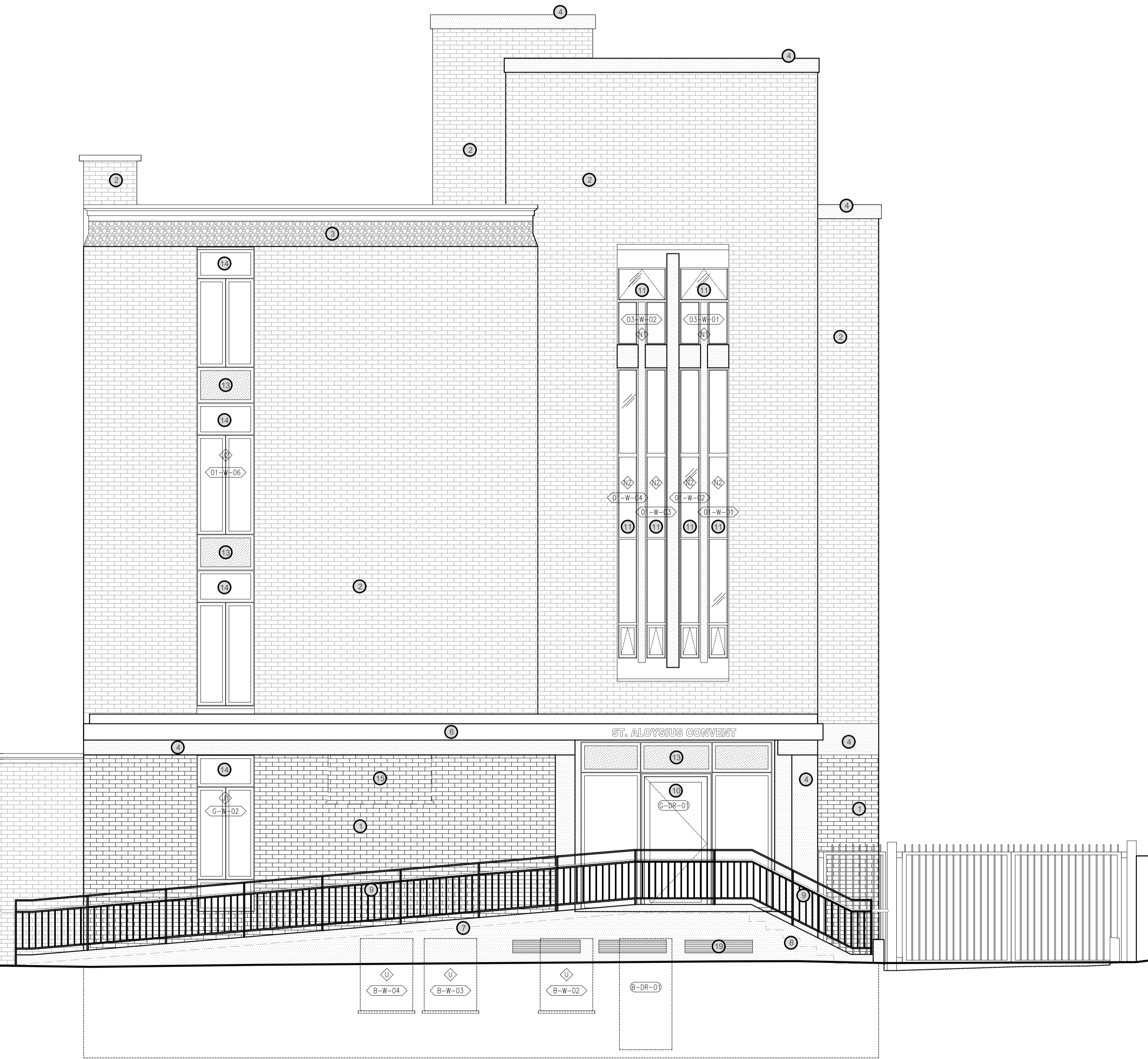

CO2 14/06/18 ISSUED TO DISCHARGE PLANNING CONDITION	BG
CO1 09/05/18 LOUVERES ADDED. ISSUED FOR CONSTRUCTION	JC
PO3 17/11/17 ISSUED FOR PLANNING	JC
PO2 09/11/17 FACADE REDESIGNED. ISSUED FOR INFORMATION	JC
PO1 24/10/17 ISSUED FOR INFORMATION	JC

REV	DATE	DESCRIPTION	DRN	CHK

**connected architecture**

CLIENT: Sisters Faithful Companions Of Jesus  
PROJECT: St Aloysius Convent

DRAWING TITLE: Proposed North Elevation

SCALE: 1:500A1 / 1:1000A3 A1 SHEET

STATUS: CONSTRUCTION

DRAWING NO: 0001-EL-120 REV: C02

01 Proposed North Elevation  
EL-120 1:50