

From: [J LUKKA](#)
To: [Vicky Bahmed](#)
Subject: Fw: Council Tax Band - Bren Cottage, Vale of Health, London, NW3 1AS
Date: 09 January 2018 15:27:35
Attachments: [Bren Cottage Measurements.pdf](#)

On Monday, 8 January 2018, 14:30, J LUKKA <[REDACTED]> wrote:

Dear Ms Loyal,

Following your email of 5th January, as requested, I enclose the following External Photographs of the property and the dimensions.

I look forward to your reply.

Many thanks.

Kind regards,

Jita Lukka

On Friday, 5 January 2018, 11:49, "Loyal, Harj" <[REDACTED]> wrote:

Dear Jita Lukka

Following our telephone conversation this morning, you confirmed the ground floor consists of open plan kitchen/living room, bedroom with en-suite, shower & utility cupboard. The loft has one room.

If you have any floorplans for the property please forward them to me, otherwise send me the following-

External photographs of the property.
External dimensions of the ground floor
Dimensions of the loft room.

Regards

Ms Harj Loyal | Council Tax Referencer | Council Tax South | Valuation Office Agency (VOA) |
1st Floor | Lloyds Chambers | 1 Portsoken Street | London | E1 8BT | Telephone: [REDACTED]
Email: [REDACTED]

This message is confidential and the information must not be used, disclosed, or copied to any other person who is not entitled to receive it. If you have received this message in error please notify the sender and then delete it.







Bren Cottage - Address - Vale of Health NW3 1AS

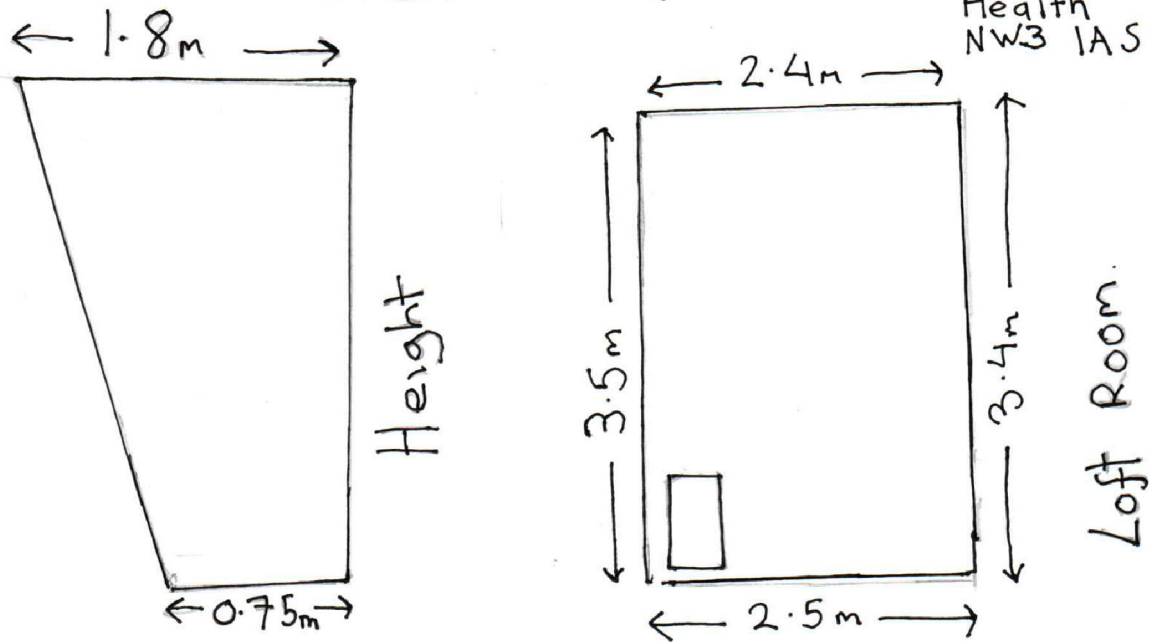

House External Measurements

