

PROPOSED FRONT ELEVATION

Retain existing bow window shape
Change to medium size Georgian style glazed panels

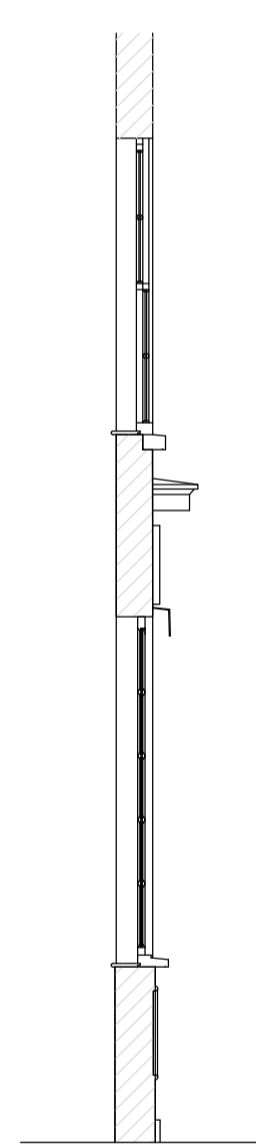

SECTION A-A

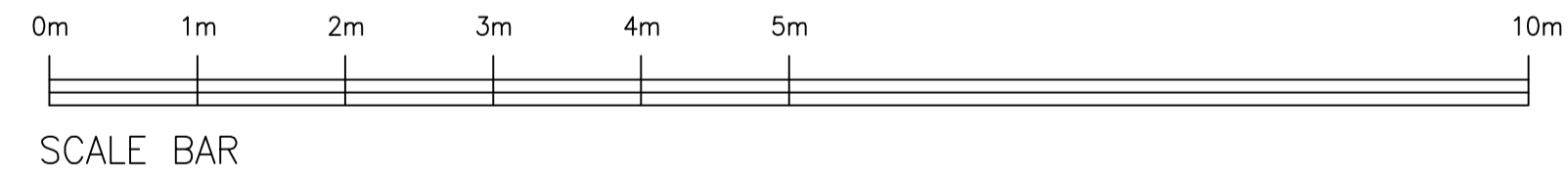
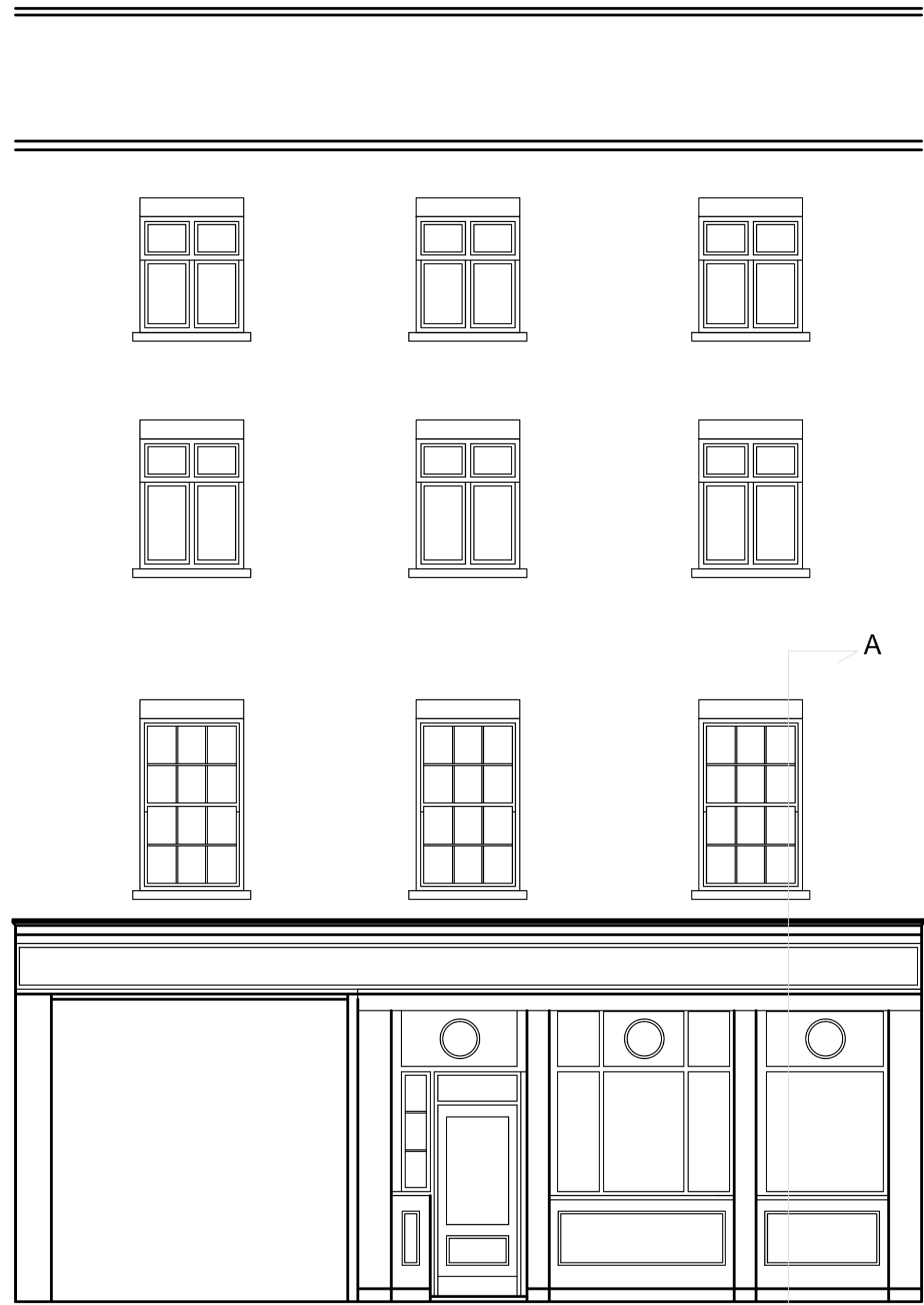

EXISTING FRONT ELEVATION

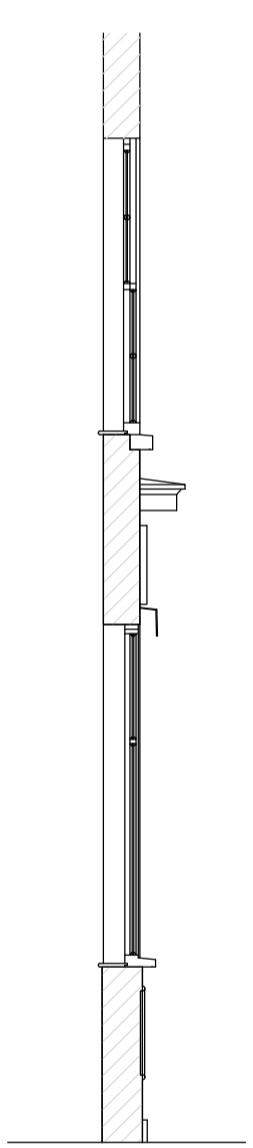

SECTION A-A

B	Shopfront revised	TAM	14.6.18
A	Sections added	TAM	17.5.18

PembrookDesign

Summit House, Horscroft Road, The Pinnacles, Harlow, Essex, CM19 5BN
Tel: 01279 433889 Fax: 01279 433889
E-Mail: pembrook@pembrook.co.uk
Website: www.pembrook.co.uk

Client: The Fat Boy Pub Co.

Project:
THE LORE OF THE LAND
4 CONWAY STREET
FITZROVIA, LONDON
W1T 6BB

Drawing Title:
EXISTING & PROPOSED
ELEVATIONS

Drawing No: 3175/33
Scale: 1:50@A1
Date: APRIL 2018
Drawn By: TAM

Revision: A B

Drawing not to be scaled. Dimensions indicated must be checked on site before manufacture by contractor. any discrepancy should be reported immediately.