

Basement Plan

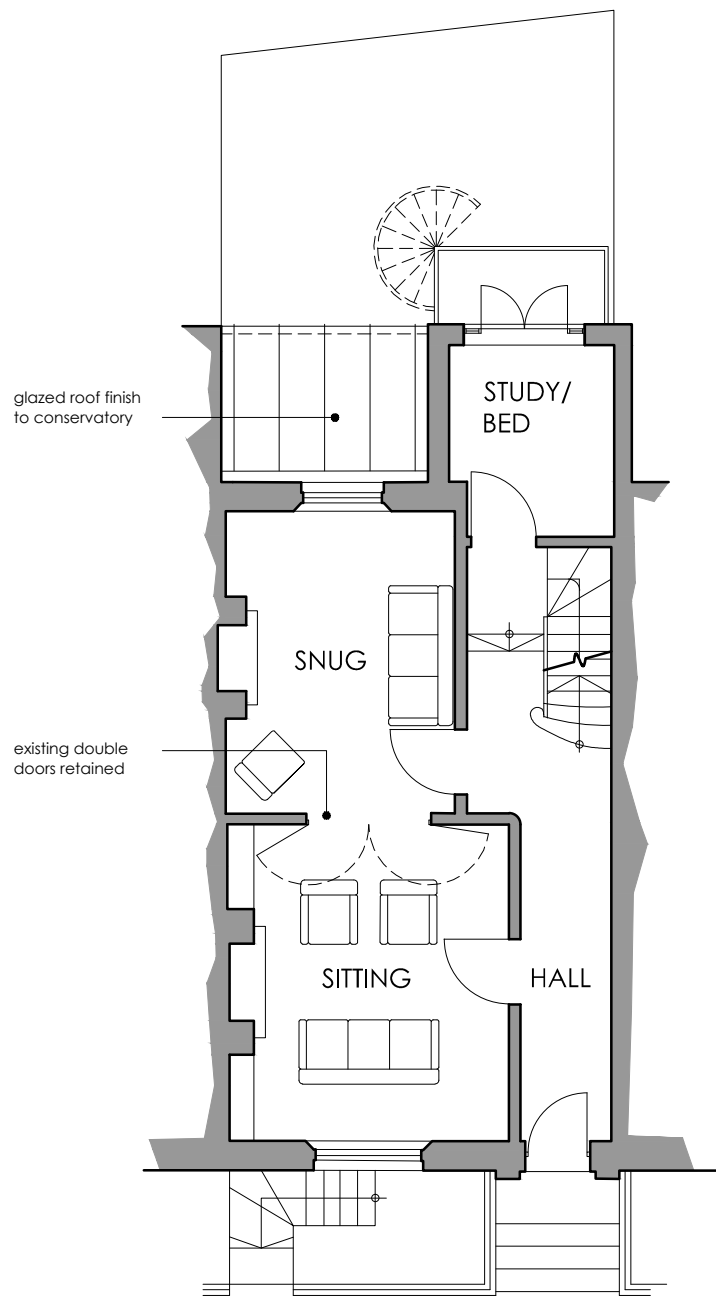

Ground Floor Plan

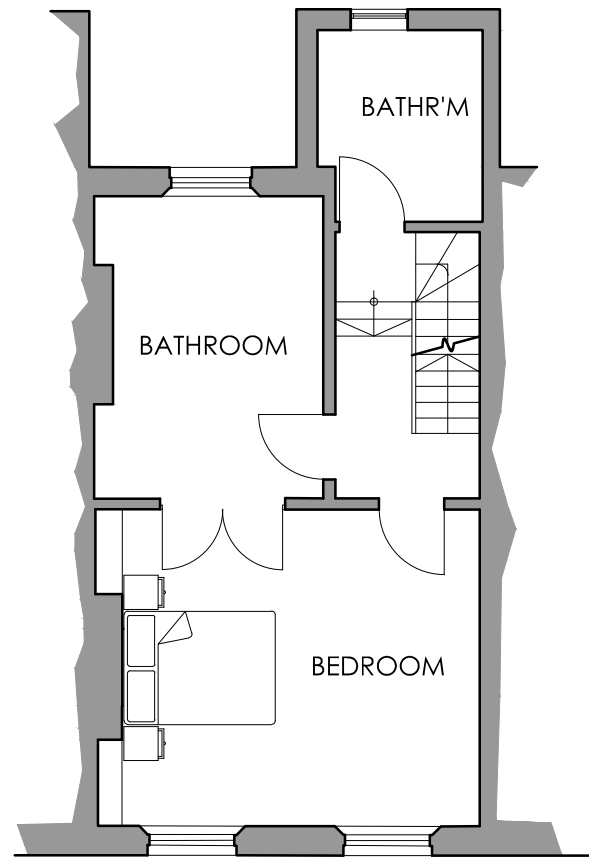

First Floor Plan

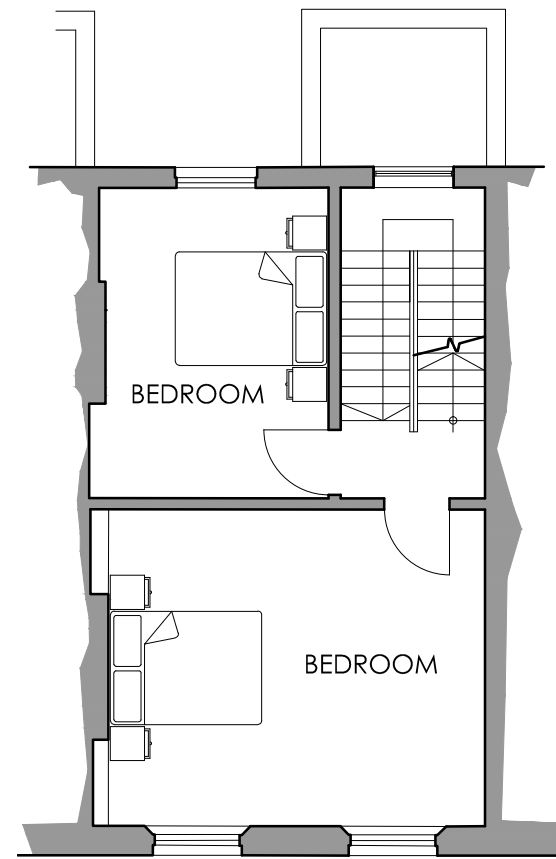

Second Floor

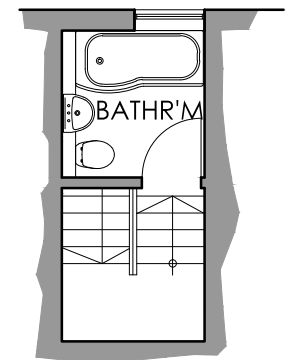

Third Floor Plan

M @ 1:10/100/1000 0.5/5/50 M @ 1:5/50/500 0.25/2.5/25  
 M @ 1:20/200/2000 1/10/100 M @ 1:1250/2500 50/100  
 NOTE: This drawing is the copyright of Robert Redford Architects. Based upon or reproduced from the Ordnance Survey map with the permission of the Controller of Her Majesty's Stationery Office © Crown copyright reserved.  
 REVISION: A 15/03/2018 General Revisions

Client: Mr & Mrs T. Clifford  
 Project: 5 Rothwell Street, Camden.  
 Status:

Title: Proposed Plans

**RPR** RPR Architects  
 Architecture and Conservation Specialists  
 File: 1702-A.dwg Scale: @A3 1:100 Ref: 1702.04 A