

PROPOSED REAR ELEVATION

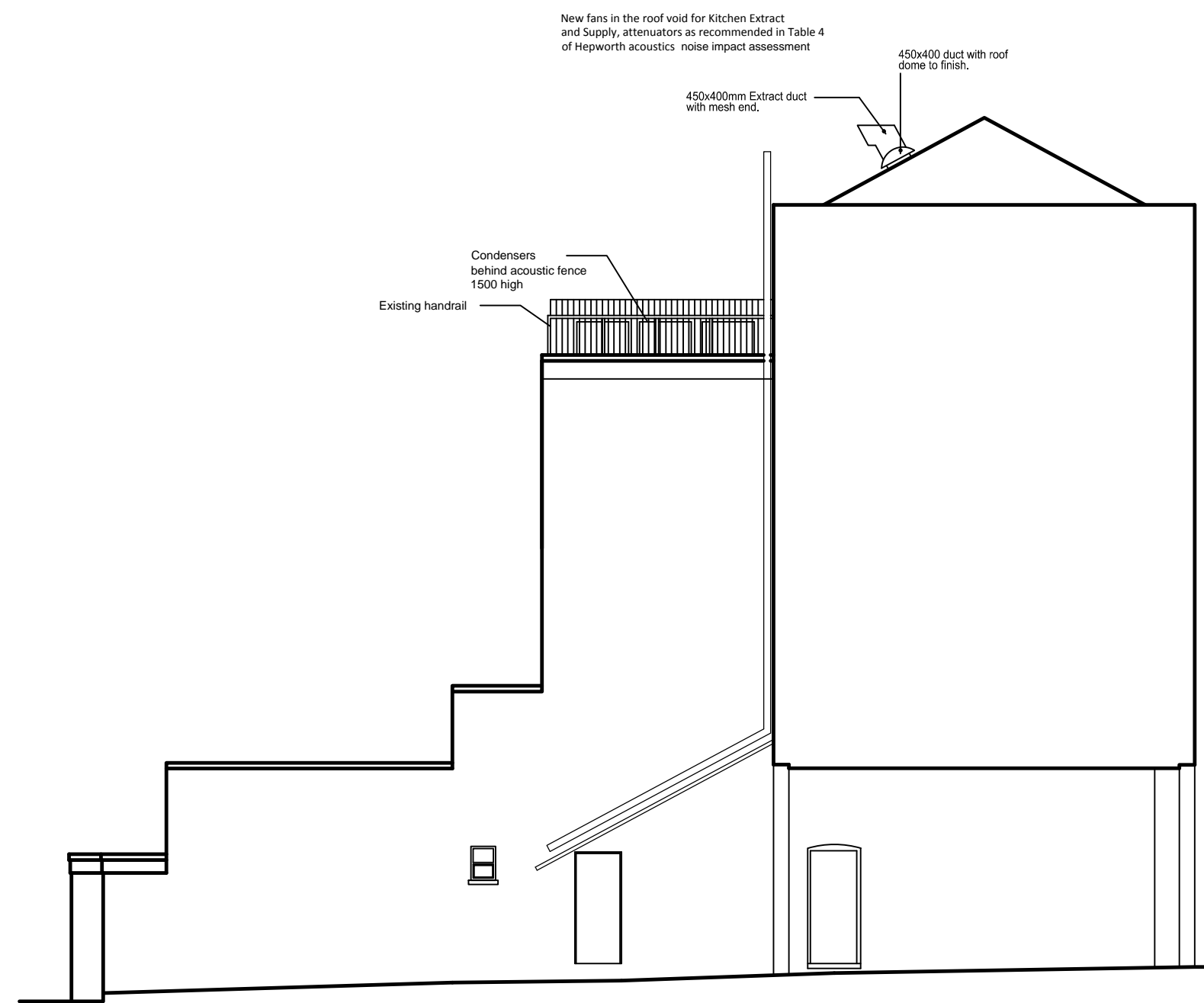

PROPOSED SIDE ELEVATION

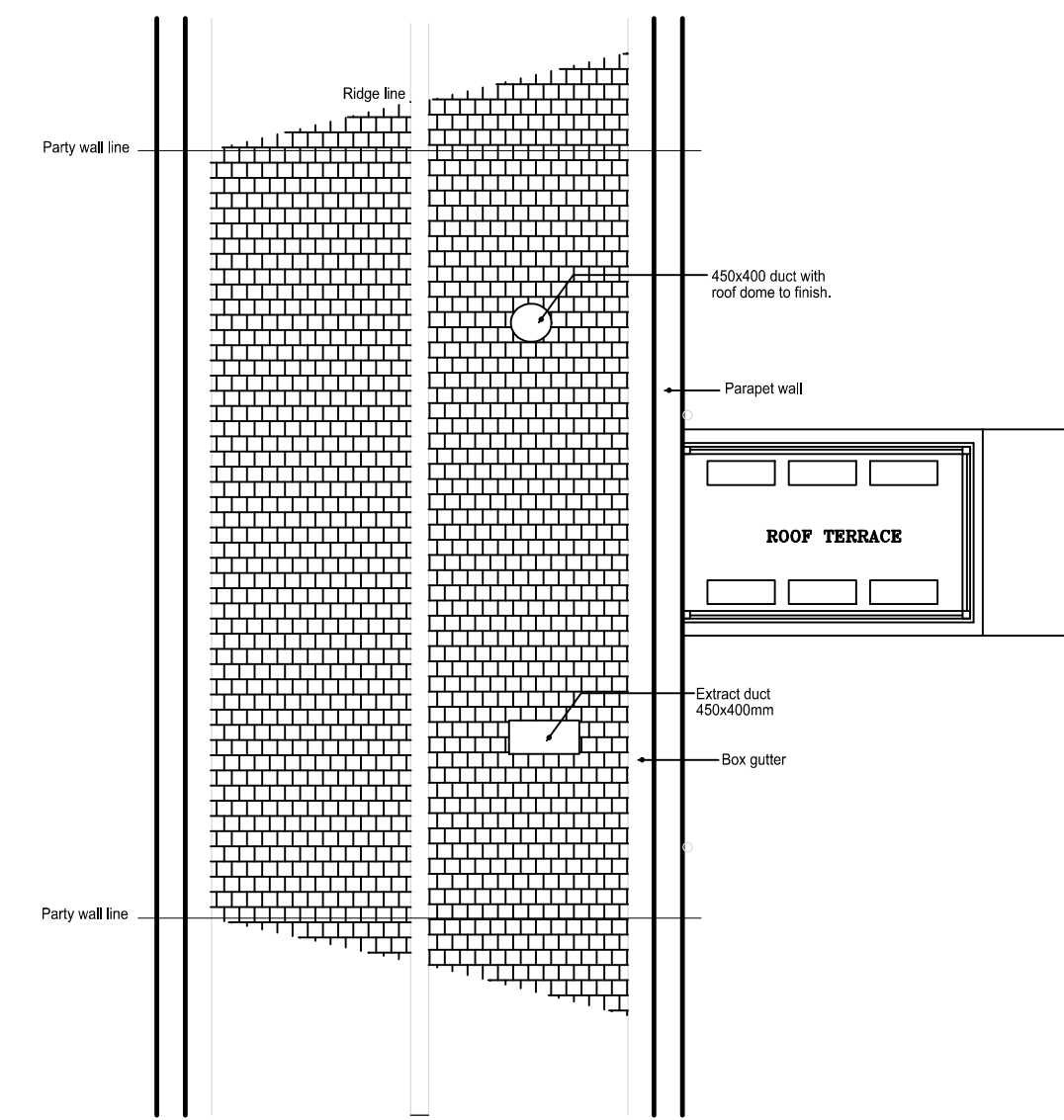

PROPOSED ROOF PLAN

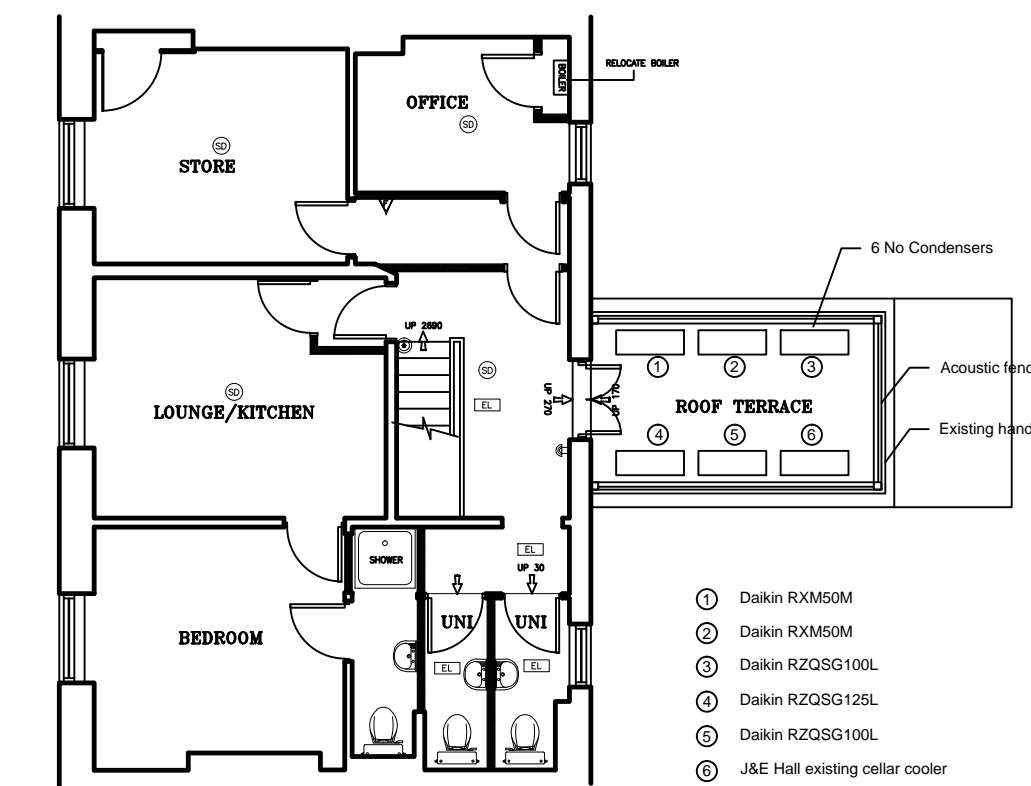

PROPOSED THIRD FLOOR

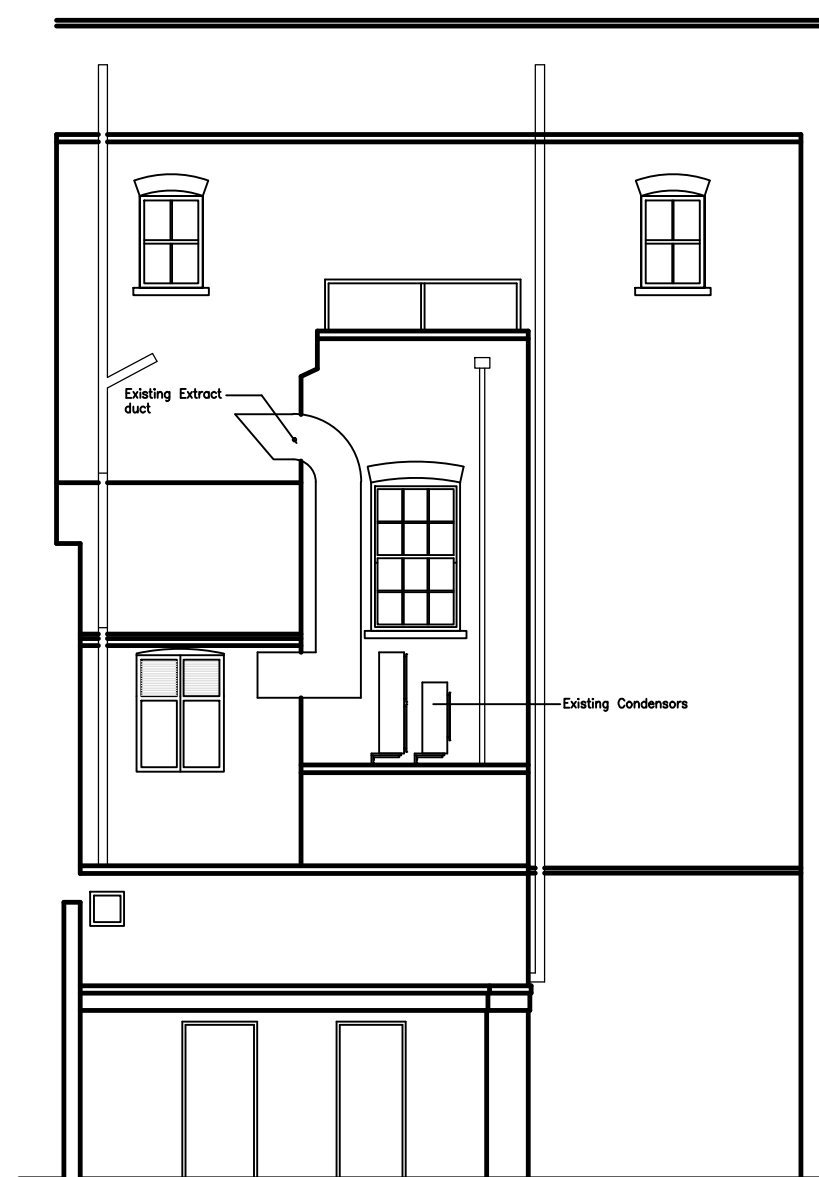

EXISTING REAR ELEVATION

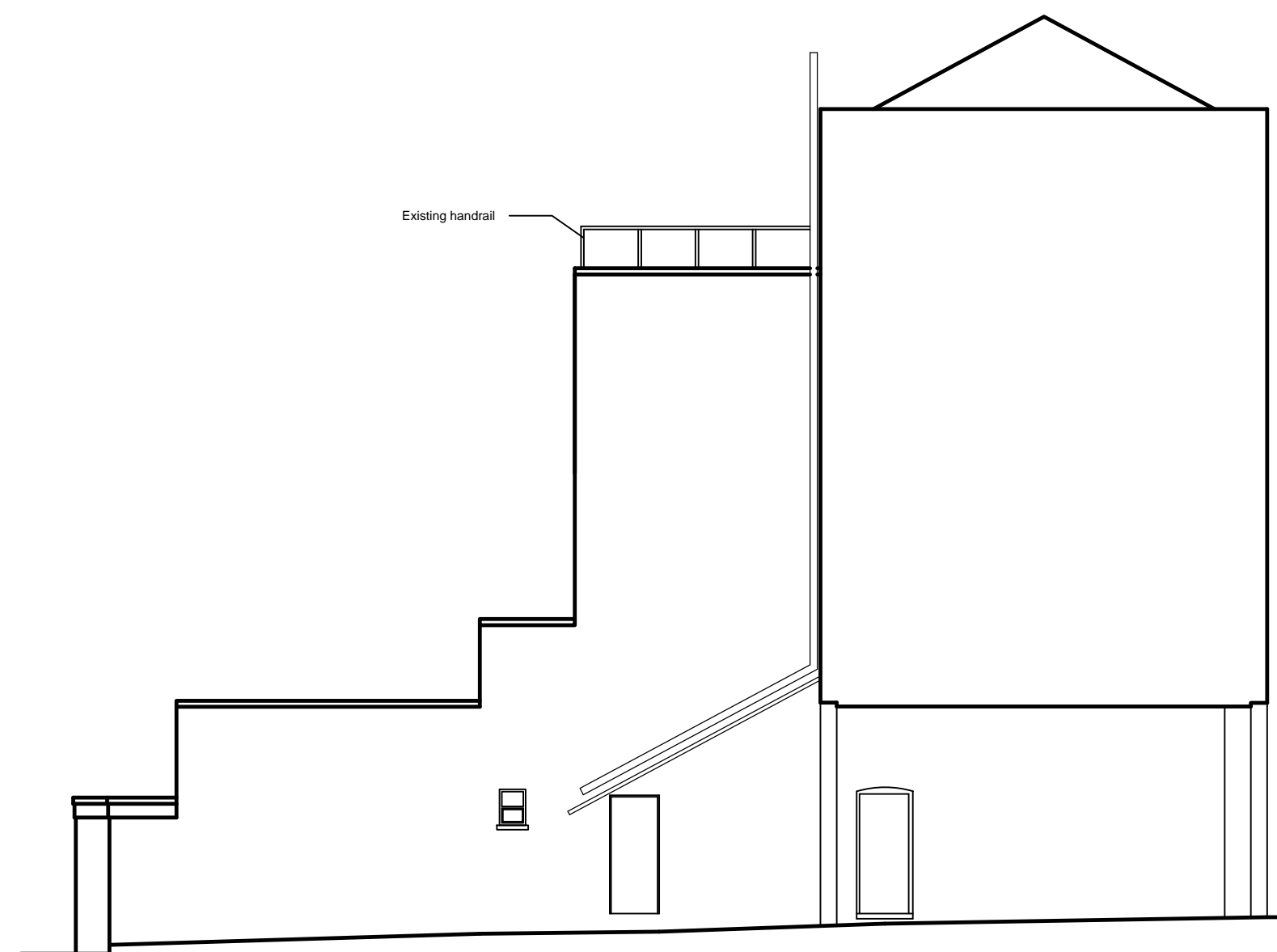

EXISTING SIDE ELEVATION

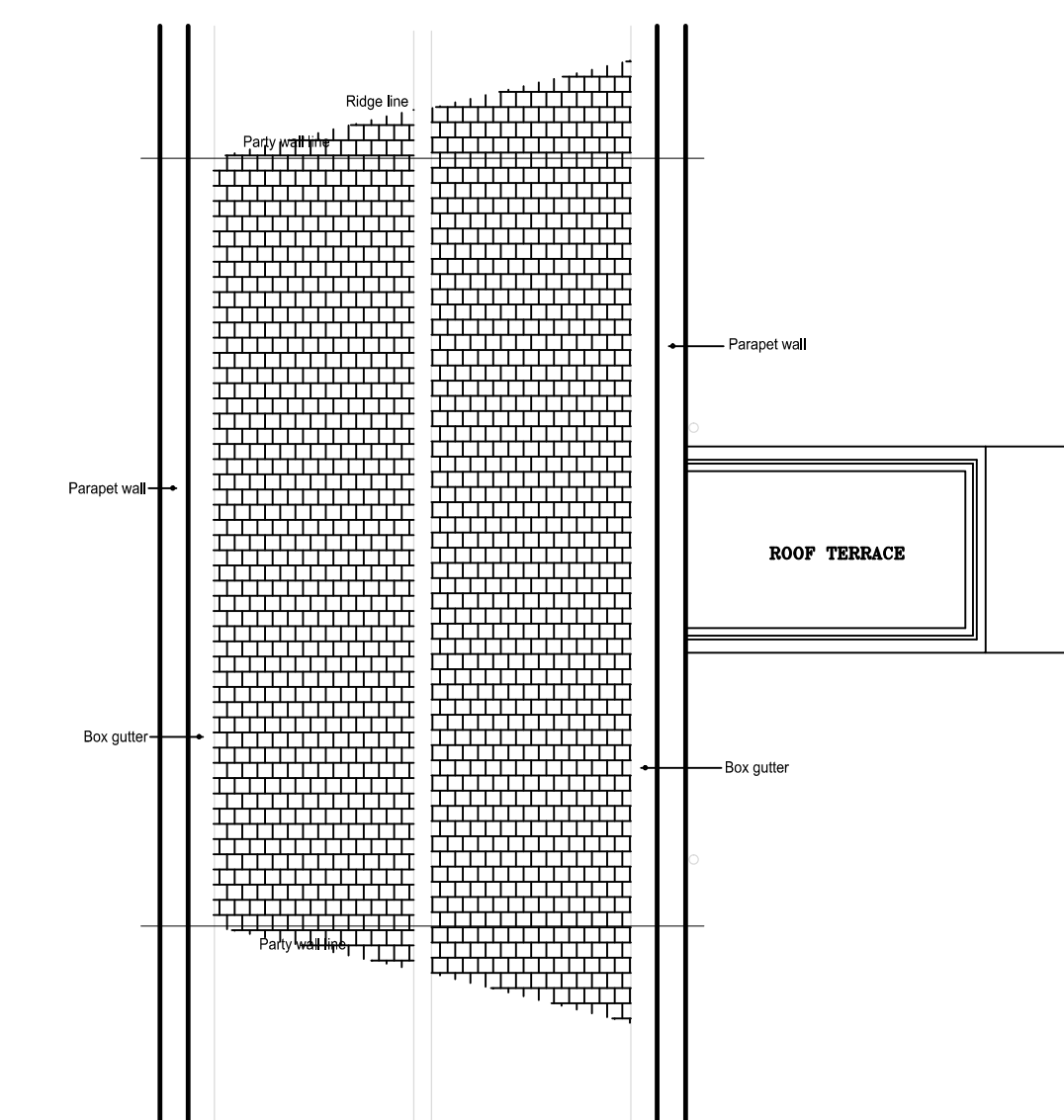

EXISTING ROOF PLAN

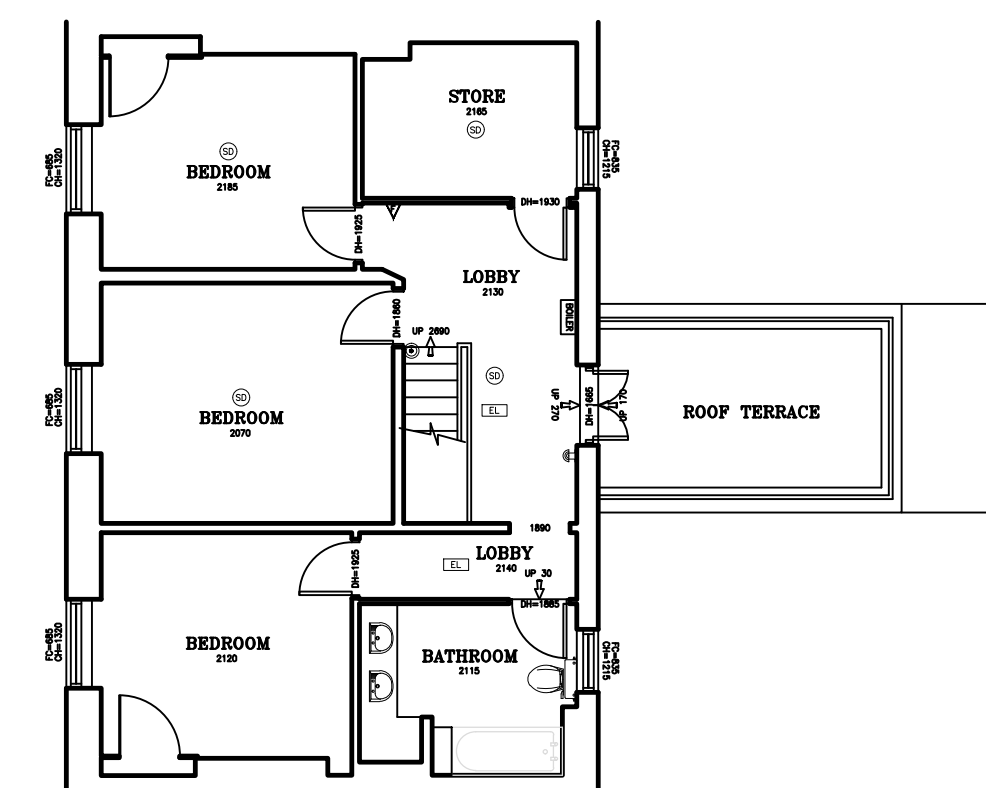

EXISTING THIRD FLOOR

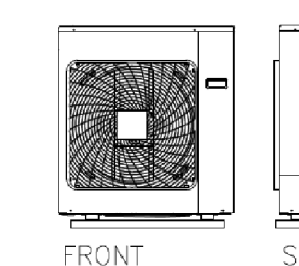
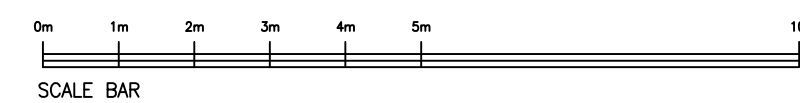

FRONT SIDE  
PLAN  
Daikin RXM50M

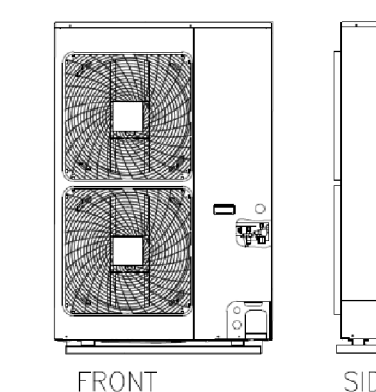

FRONT SIDE  
PLAN  
Daikin RZQSG100L9U1 & Daikin RZQSG125L9U1

B	EXISTING AND PROPOSED ROOF PLANS ADDED	TAM	13.6.18
A	EXISTING EXTRACT DUCT REINSTATED	TAM	5.6.18

**PembrookDesign**

Summit House, Horscroft Road, The Pinnacles, Harlow, Essex, CM19 5BN  
Tel: 01279 433880 Fax: 01279 433889  
E-Mail: pembrook@pembrook.co.uk  
Website: www.pembrook.co.uk

Client: The Fat Boy Pub Co.

Project: THE LORE OF THE LAND  
4 CONWAY STREET  
FITZROVIA, LONDON  
W1T 6BB

Drawing Title: EXISTING AND PROPOSED PLANS,  
SIDE AND REAR ELEVATIONS  
FOR A/C AND DUCTWORK

Drawing No: 3175/35  
Scale: 1:100@A1  
Date: APRIL 2018  
Drawn By: TAM

Revision: A B

Drawing not to be scaled. Dimensions indicated must be checked on site before manufacture by contractor, any discrepancy should be reported immediately.