

amendments

A Amended to suit HMD comments, 17/05/18  
dated 25/04/18

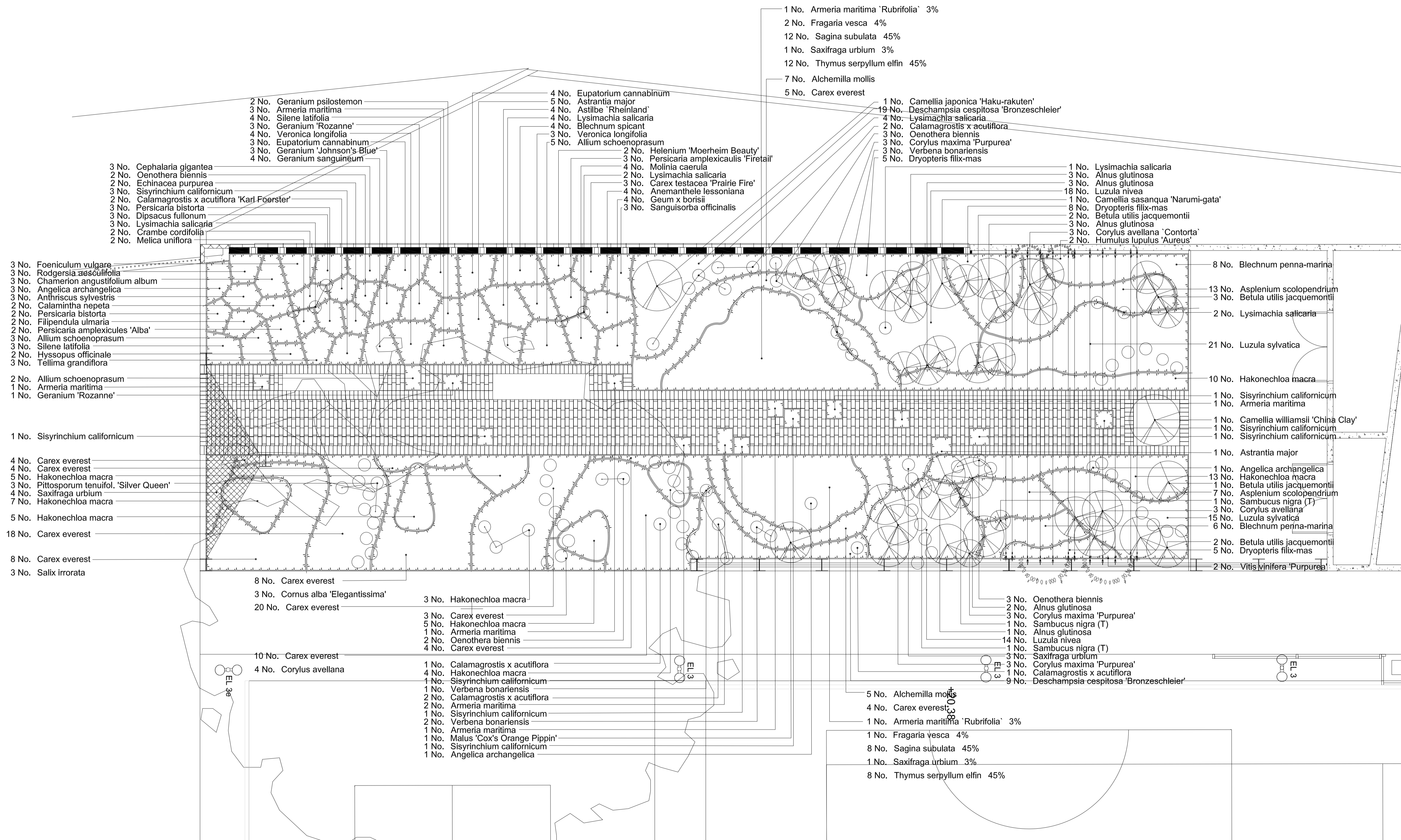

drawing status: Information

project:  
Plot 4 Edith Neville Primary School

job number:  
LP2119

drawing title:  
"Derelect Greenhouse" Area

drawing number:  
5859-LP2119-FIR-PT4-P-5002

revision	scale	date
	1:100@A1	13/04/18

for information BK JP 13/04/18

for construction

**fira** The Jewellery Business Centre  
85, SPINNEY STREET  
BIRMINGHAM, B15 6DA.  
Tel: 0121 523 1033  
Fax: 0121 523 1034  
fira landscape architecture and urban design