

amendments

- A Nursery Area amended following client meeting;
drainage added & AKA scheme for
Community Area shown. JP 27.4.18
- B Public Realm works updated.
Wetpour safety surface shown JP 11.5.18
- C Planning information JP 5.6.18

- FOUL WATER SHALLOW ACCESS CHAMBER
 - FOUL WATER INSPECTION CHAMBER (450/600 DIA)
 - PRIVATE MANHOLE (10500 DIA)
 - CELLULAR STORAGE
 - PRIVATE SURFACE WATER MANHOLE (10500 DIA)
 - SURFACE WATER INSPECTION CHAMBER (450/600 DIA)
- REFER TO DRG No. 668831-ML-M-01-XX-DR-D-0100

- Wetpour Safety Surface Q26/360
- Porous Black Macadam Q22/175
- Line Markings Q10/390
- In situ Concrete Thresholds Q21/115
- New Trees (See separate schedule)
- Existing Trees
- Proposed levels
- 450mm Topsoil for Shrub Planting Q28
- Tree Pit Q28/340
- Slab Paving Q25/315

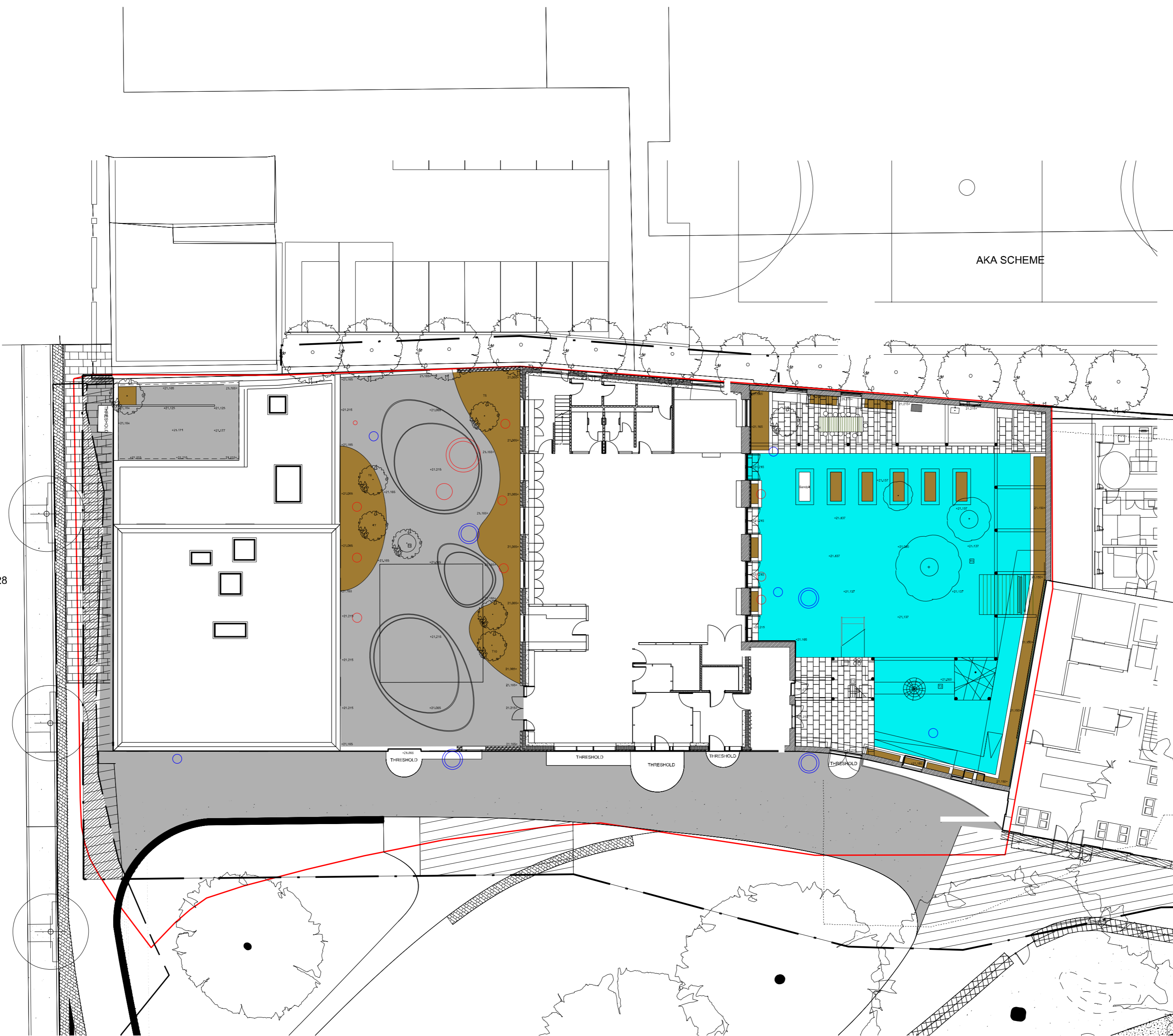

drawing status: **Planning**

project:
**Central Somers Town
Plot 1 Community Hub Facility**

job number:
LP2119

drawing title:
Landscape General Arrangement

drawing number:
5858-LP2119-FIRA-PT1-MP-0050

revision	scale	date
C	1:200@A2	25/01/2018

	drawn	auth	date
for information	GL	JP	
for construction			

WARNING

Significant hazards relative to the architectural design shown on this drawing have been assessed and highlighted with reasonable skill and care using a warning triangle system.

This drawing is to be read in conjunction with all other hazards/risks which have been identified and recorded within construction phases H&S plan.

It is assumed that all works on this drawing will be carried out by a competent contractor working, where appropriate, to an approved method statement.

Significant hazards are defined as :-

- Those not likely to be obvious to a competent contractor or other designers
- Those of an unusual nature;
- Those likely to be difficult to manage effectively.

fira

The Jewellery Business Centre
95, BRISTOL STREET
BIRMINGHAM, B15 2DA.
Tel: 0121 523 1033
Fax: 0121 523 1034

fira landscape architecture and urban design