

SAFETY, HEALTH AND ENVIRONMENTAL INFORMATION

In addition to the hazards/risks normally associated with the types of work detailed on this drawing, note the following risks and information.

Risks listed here are not exhaustive. For residual architectural risks Refer to D5 H&S Risk Register ref: [add file ref here]

CONSTRUCTION:

For information relating to Use, Cleaning and Maintenance refer to the above H&S Risk Register.

It is assumed that all works will be carried out by a competent contractor working, where appropriate, to an approved method statement.

NOTE: Steelwork layout shown at high level on each floor plan.

△ Twin plug socket under stairs for future stair lift to comply with life time homes standard.

C02 14-06-18 NS Note for Unit 6 doors by the internal staircase changed to fixed shut permanently by contractor.

C02 13-06-18 NS Twin sockets added under stairs for future stair lift.

C01 07-06-18 NS Construction issue

REVISION:

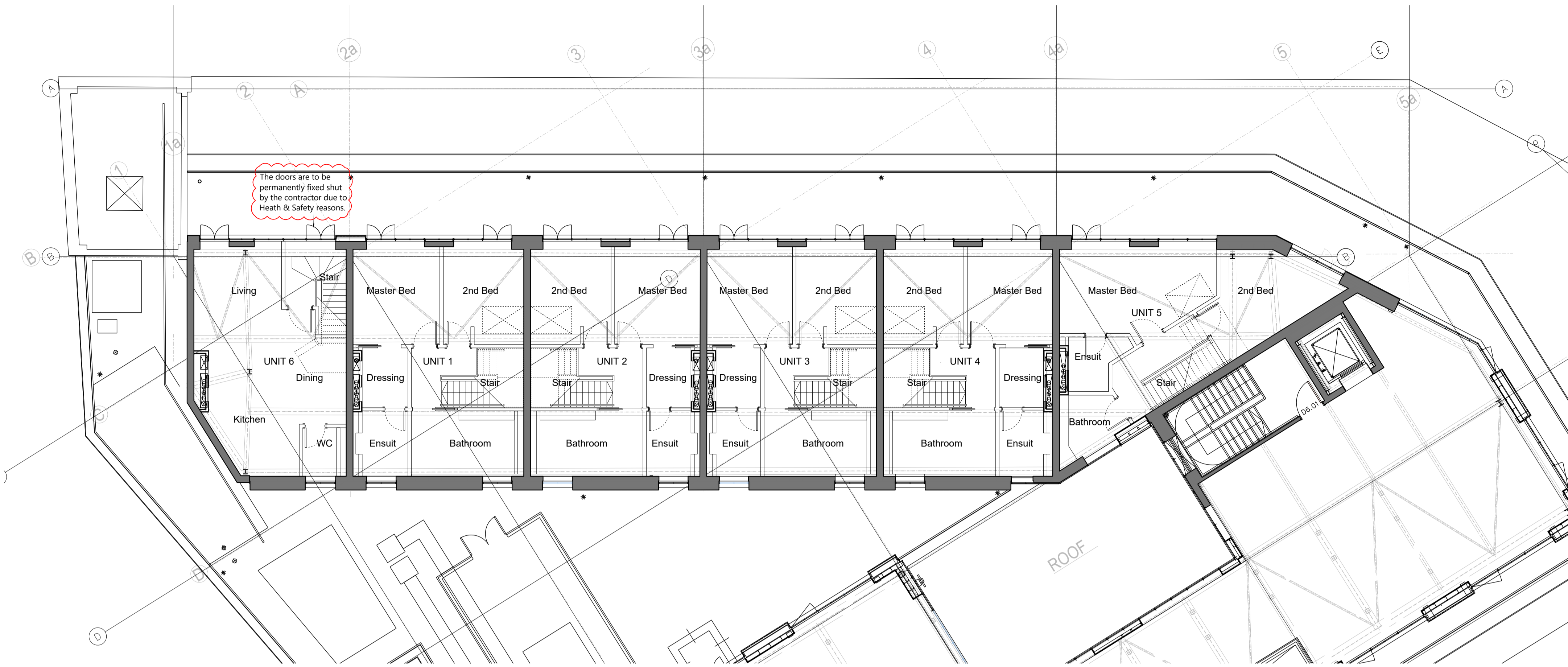

Level 6

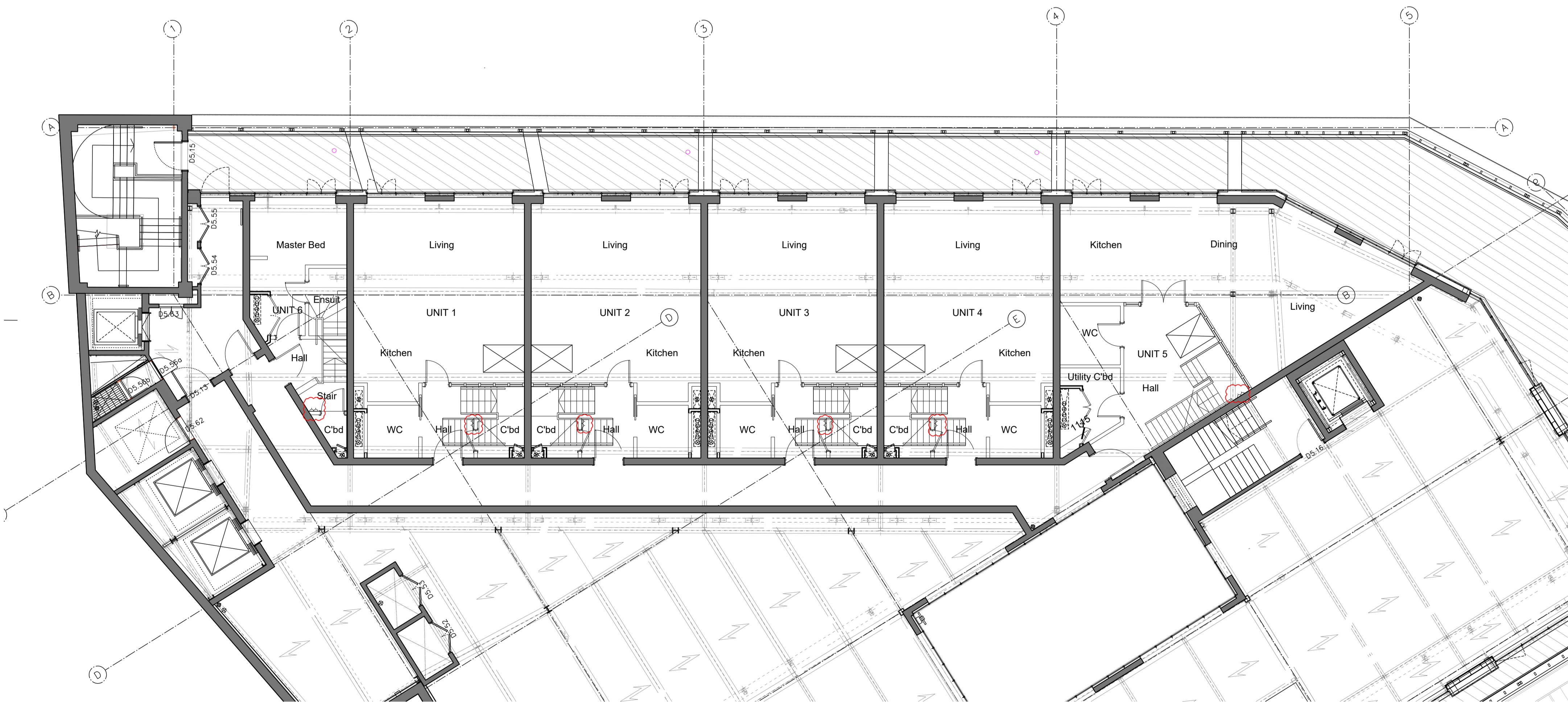

Level 5



D5 Architects LLP
71-77 Coventry Street
Birmingham
B5 5NH
t. 0121 633 4663
f. 0121 633 0560
info@d5architects.net
www.d5architects.net

client
Oktra

project
Herbal House

drawing title
Level 5 + 6 Proposed Plans

scale
1:100 @A1

date
07_06_2018

author
NS

D5 job number / CAD file
815-D5A-00-ZZ-M2-A-0301

CAD format
autocad

suitability description
Issue for Construction

suit. code
A5

drawing number
815-D5A-00-ZZ-DR-A-0301

revision
C03