

W01 - BOX SASH WINDOW
 3 COATS WHITE FINISH
 LAMBS TONGUE PROFILE
 POLISH CHROME IRONMONGERY
 FIT TO EXISTING APERTURE

1 Proposed Sash Window W01
 Scale 1:5@A1



W02 - HISTORIC BOX SASH WINDOW
 78mm FRAME
 3 COATS WHITE FINISH
 LAMBS TONGUE PROFILE
 POLISH CHROME IRONMONGERY
 FIT TO EXISTING APERTURE

2 Proposed Sash Window W02
 Scale 1:5@A1

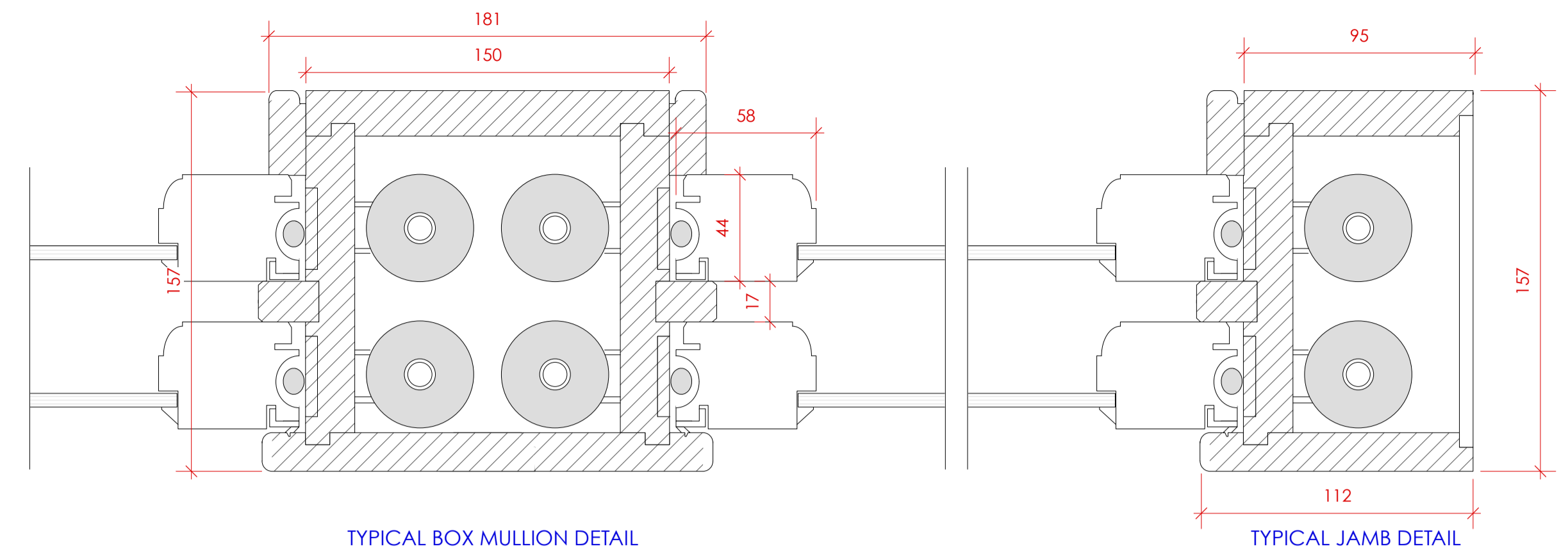

TYPICAL BOX MULLION DETAIL

TYPICAL JAMB DETAIL

3 SECTION 1-1
 Scale 1:2@A1

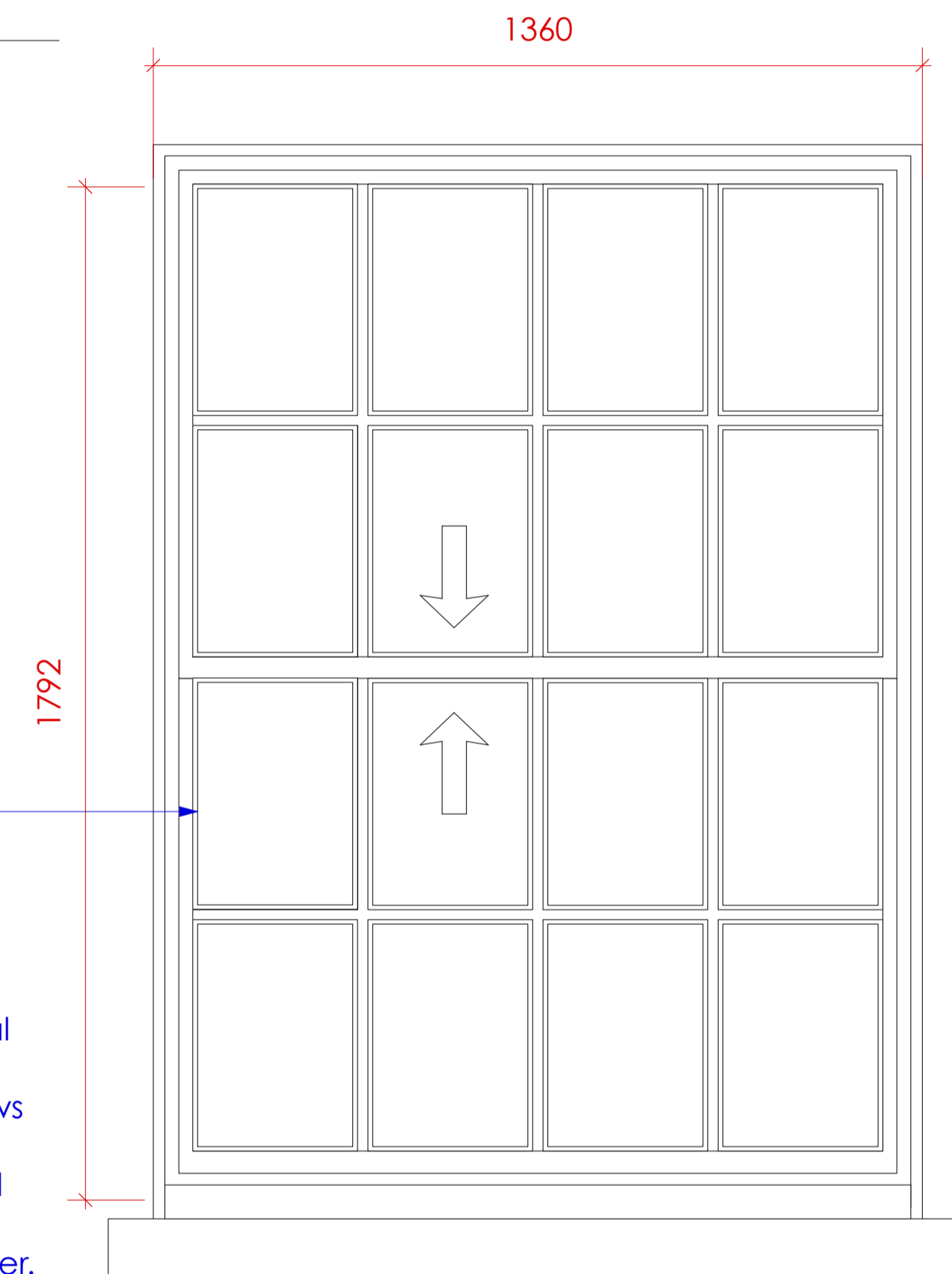

Proposed new timber sash glazed window with paint finish to match existing

Proposed new windows to fit existing apertures (no structural works proposed). Clean and prep openings for new windows

Contractor to provide final rod drawings for sign off. Carry out site survey prior to manufacturer.

5 Proposed Window W02
 Scale 1:10@A1

Painted timber sash window with double glazed units. Glazing to have slight opacity to provide a degree of privacy to bedroom and overlooking from the street.

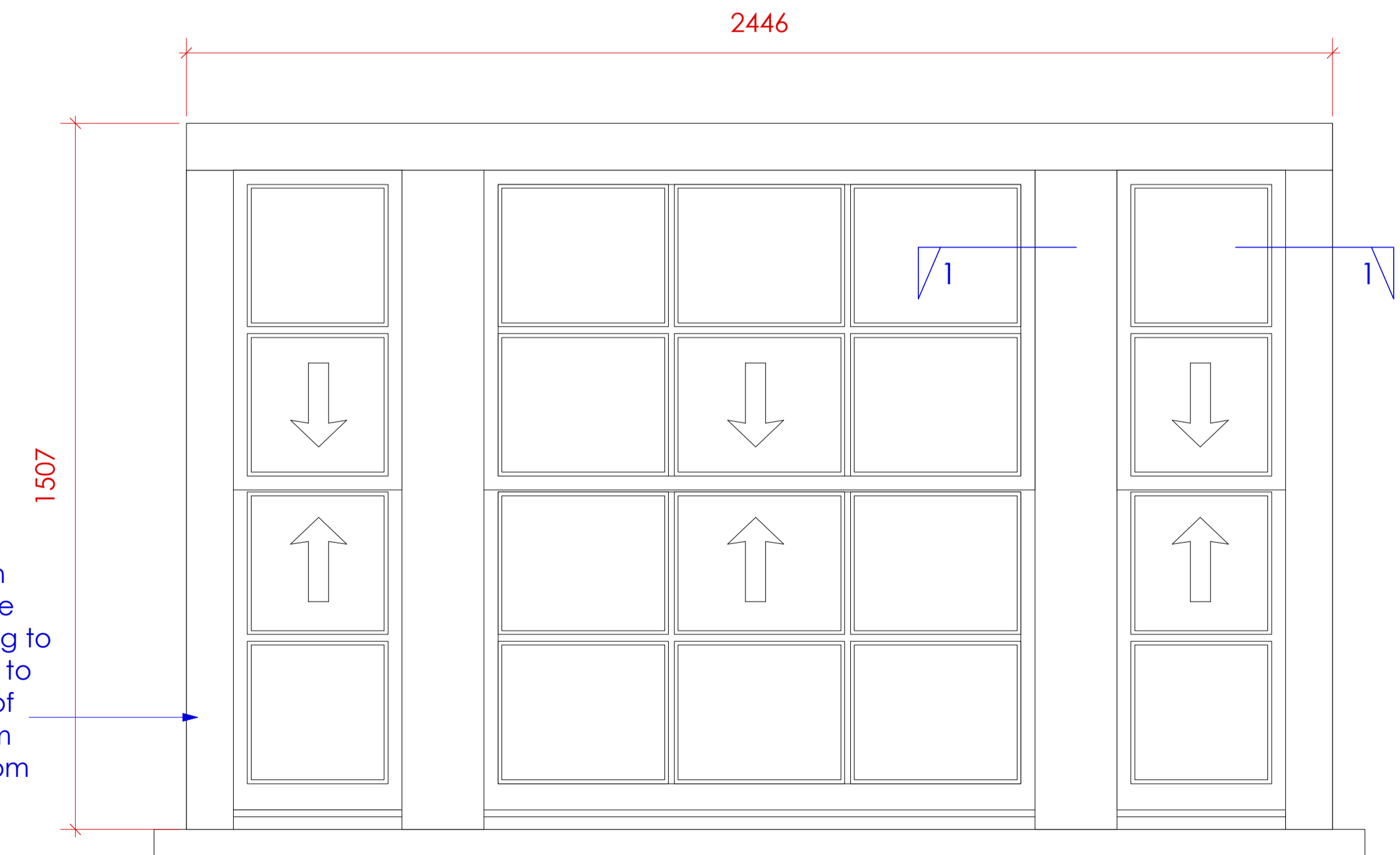

4 Proposed Window W01
 Scale 1:10@A1

ANA architecture + design

5 The Malthouses, Canterbury Road,
 East Brabourne, Kent, TN25 5LL

Alan Miller BA Hons Dip Arch RIBA Chartered Architect
 Tel 01303 814 479 mob 07904 168 733
 email: anaarchitecture@gmail.com

Status **PLANNING ISSUE**

Client **Mr D Roddick**

Project **111 Camden Street, London NW1 0HX**

Drawing **Proposed Section and Window elevations**

Drawing No **189FRE/AL(1)02** Rev -

Date **Dec 2017** Scale **1:5/1:10@A1**

Revisions

.