

side facade area 52sqm

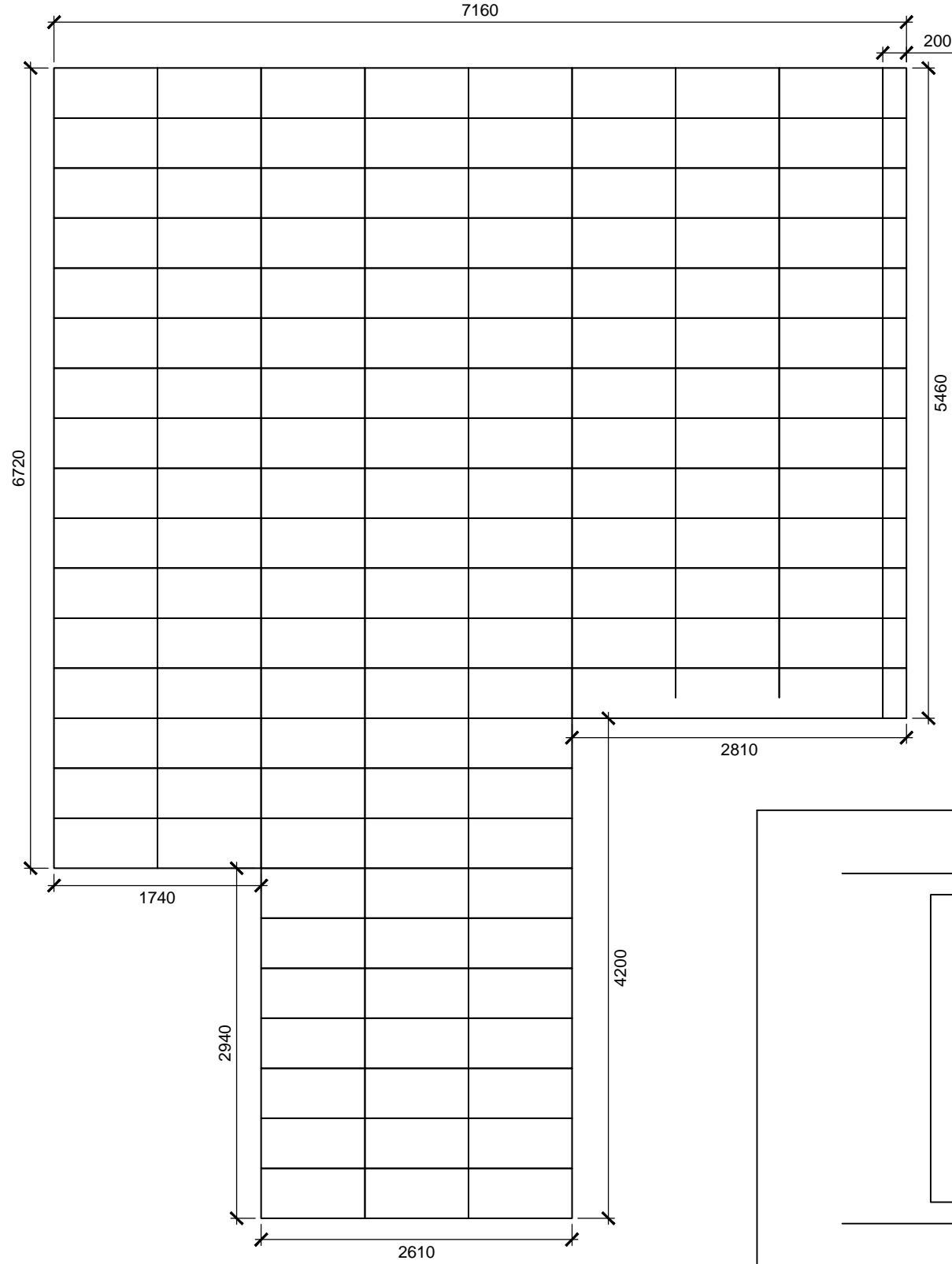

front facacde area 36sqm

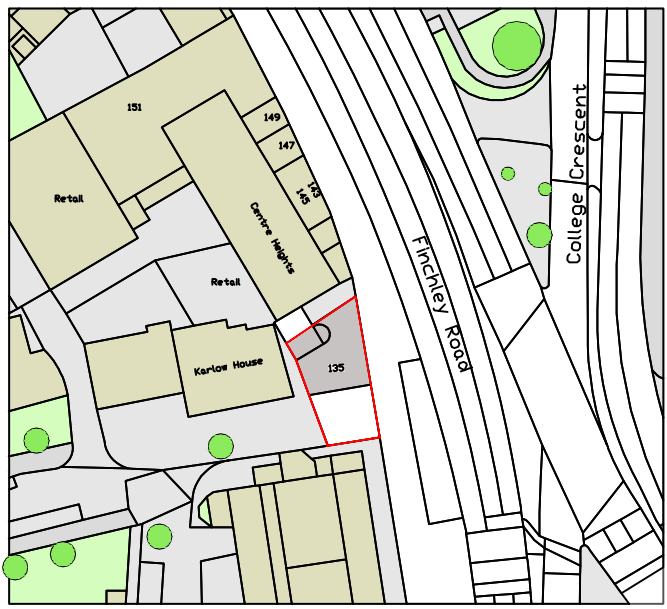
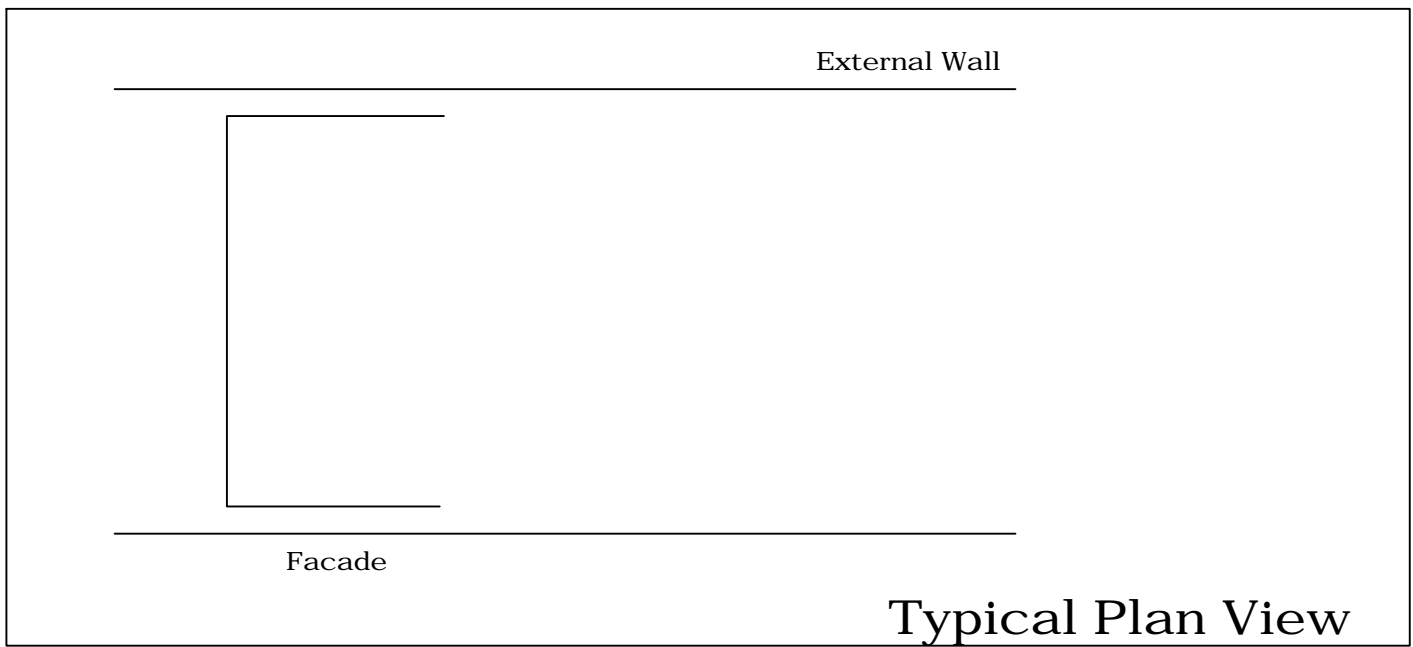
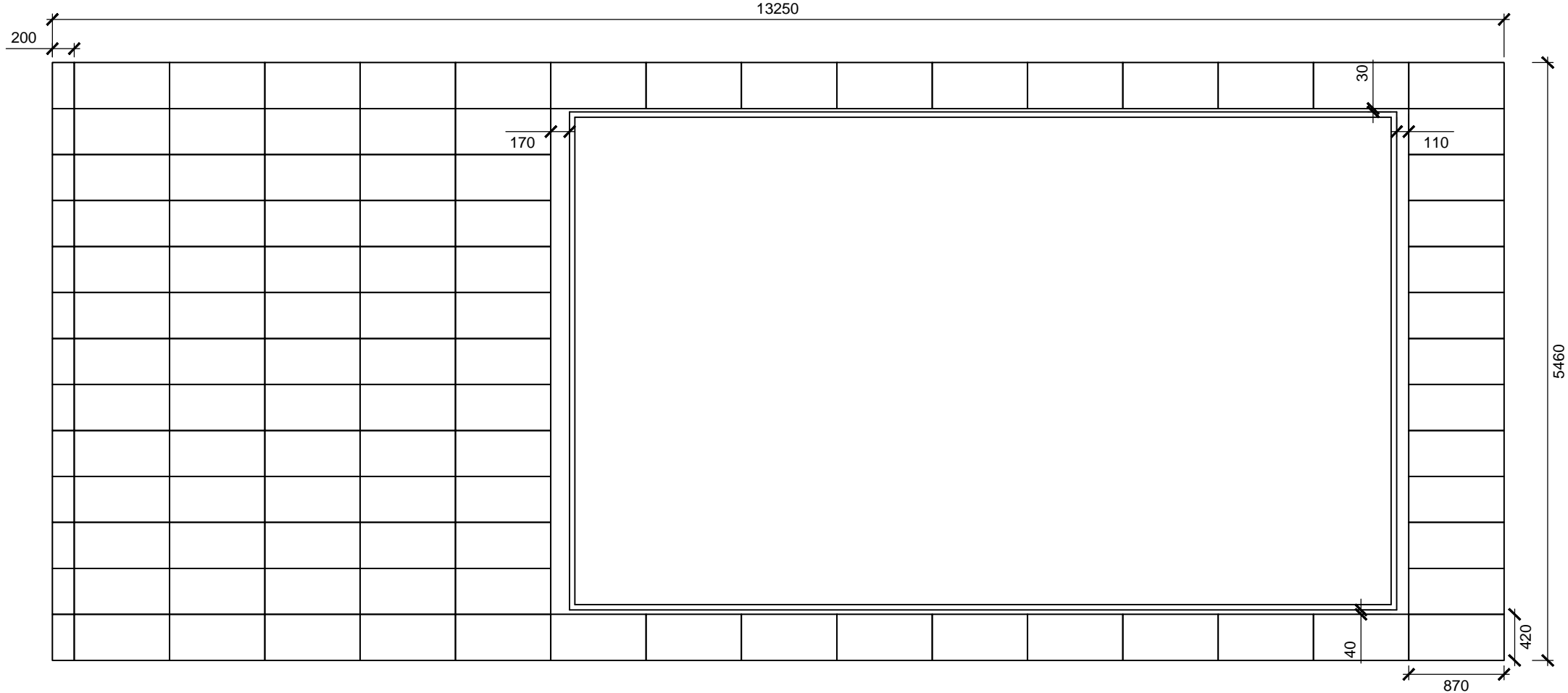

Location Plan
Scale 1:1250

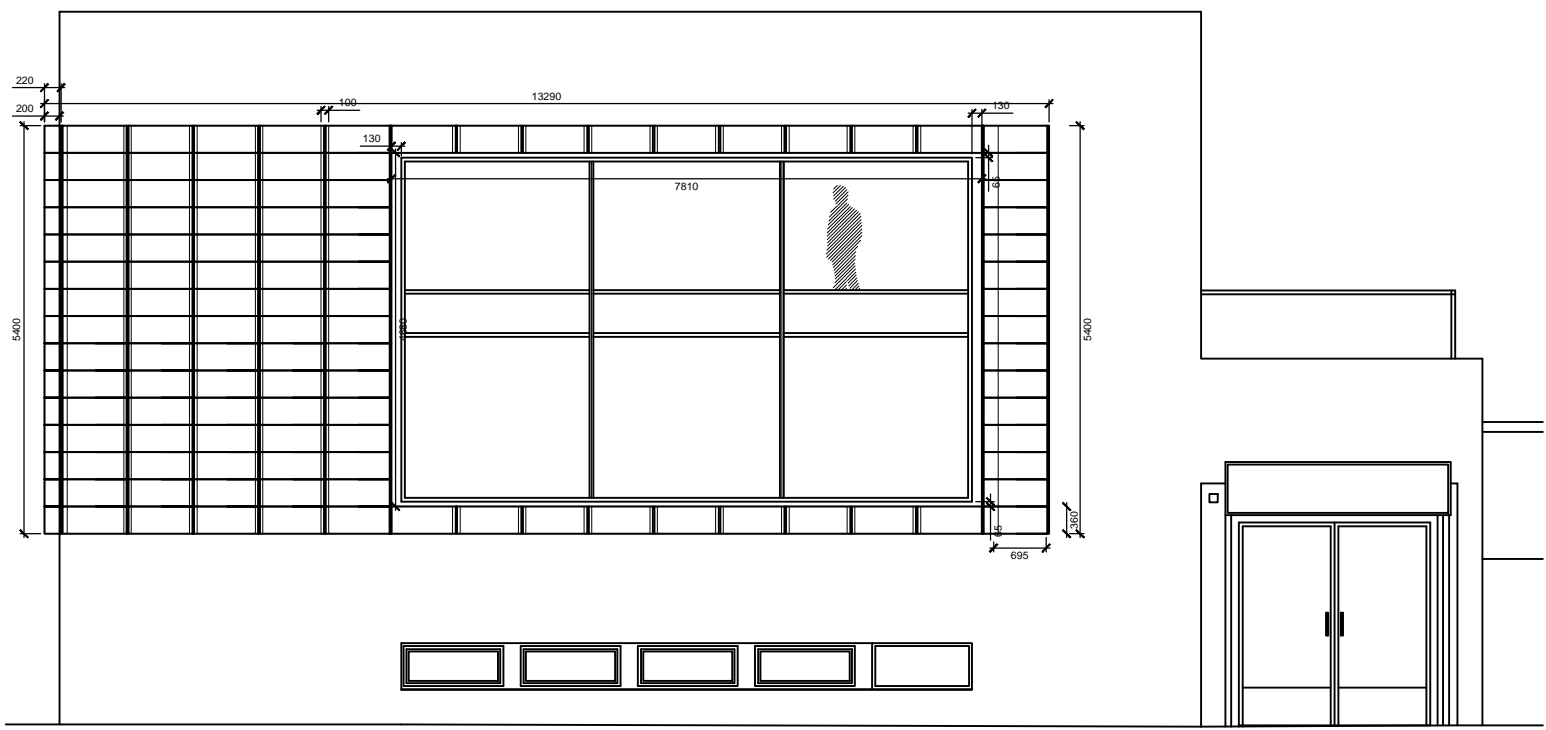
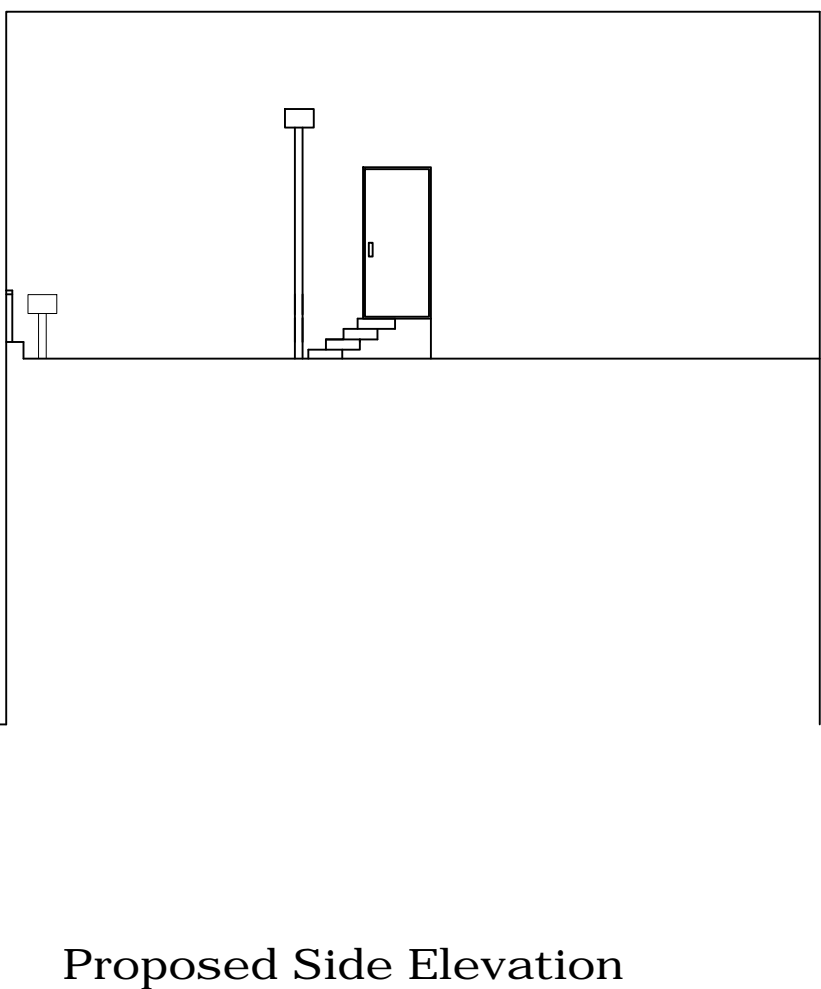
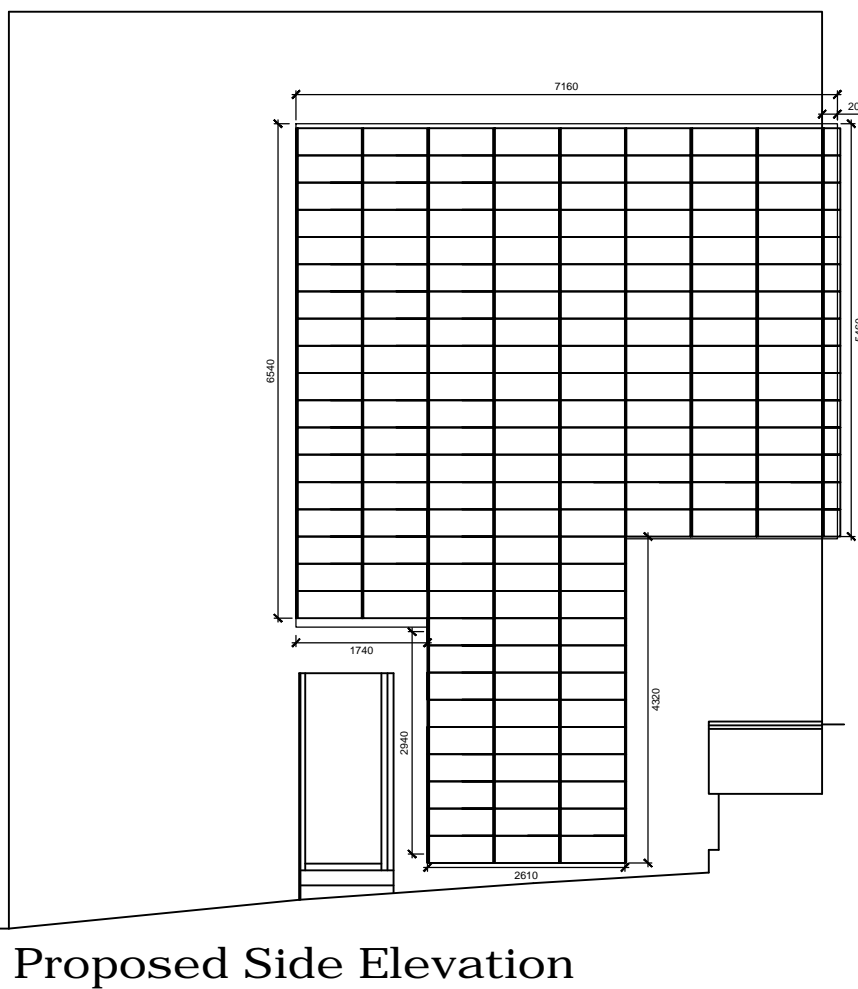
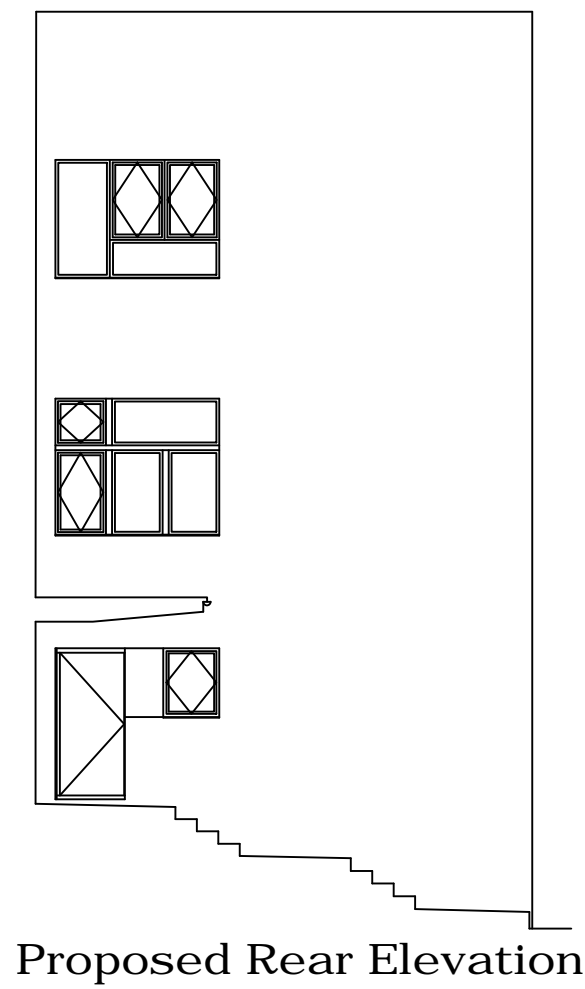

Proposed Front Elevation
Perforated Aluminium Mesh Screen Facade framing

TIBBATTS ABEL
Interiors • Architecture

Suite 214
Fort Dunlop
Birmingham
B24 9FD
Tel: +44 (0) 121 747 1111
Fax: +44 (0) 121 747 1199
info@tibbonabel.com
www.tibbonabel.com

Client
135 Finchley Road Ltd

135 Finchley Road
Hamstead, London, NW3 6JH

Drawing Title
Restaurant & Function Room
Aluminium Mesh Facade -
Pre-existing

Date
08/02/18

Scale
1:100 & 1:50 @ A1

Drawn by
AL

Job No.
1600

Revisions	Description	Date

Drawing Number
PL-04