

Ingleton Wood LLP shall have no liability to the Employer arising out of any unauthorized modification or amendment to, or any transmission, copy or use of the material, or any proprietary work contained therein, by the Employer, Other Project Team Member, or any other third party.

All dimensions are to be checked and verified on-site by the Main Contractor prior to commencement; any discrepancies are to be reported to the Contract Administrator.

This drawing is to be read in conjunction with all other relevant drawings and specifications

Do Not Scale © Ingleton Wood LLP

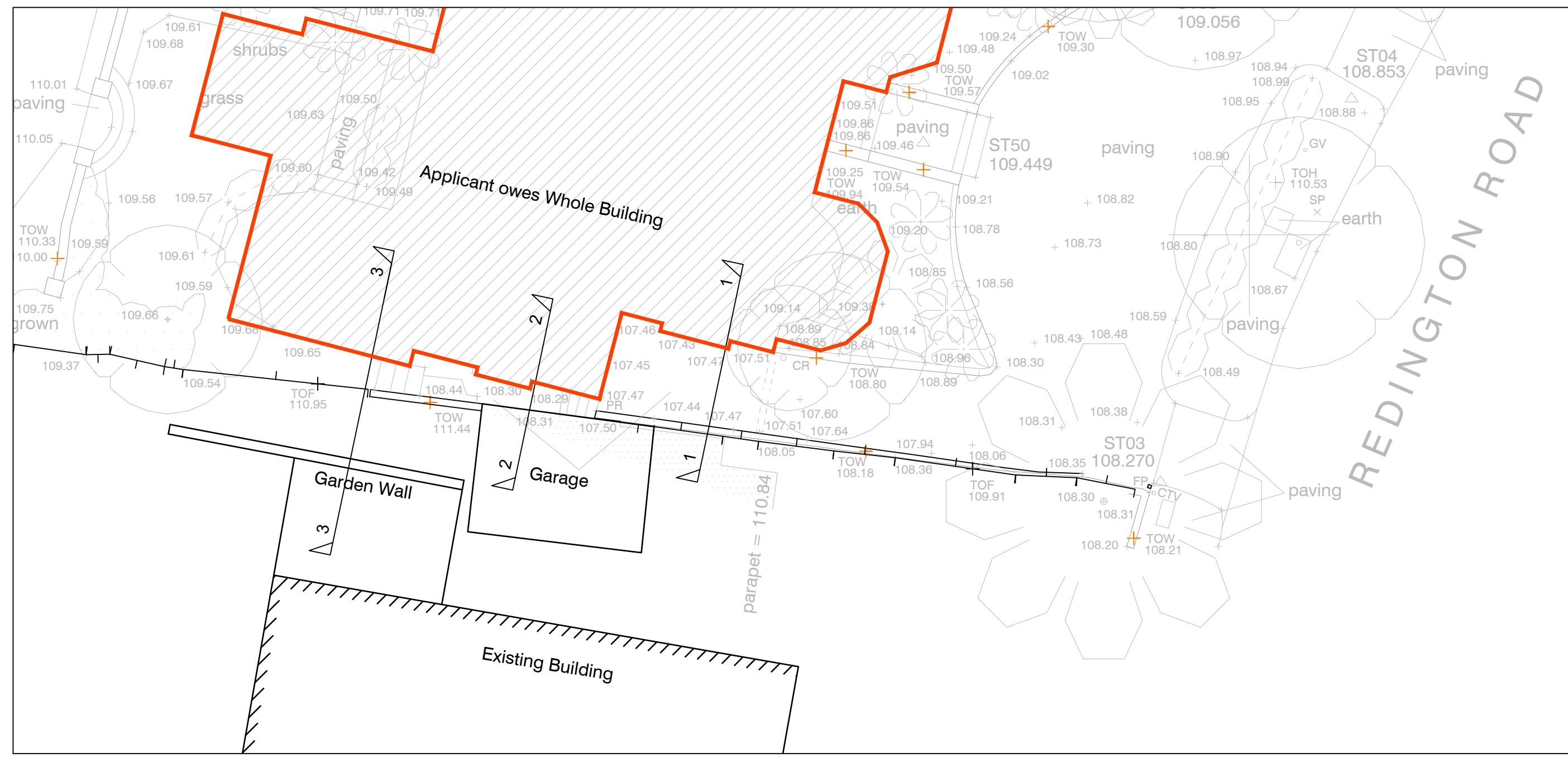

SITE PLAN

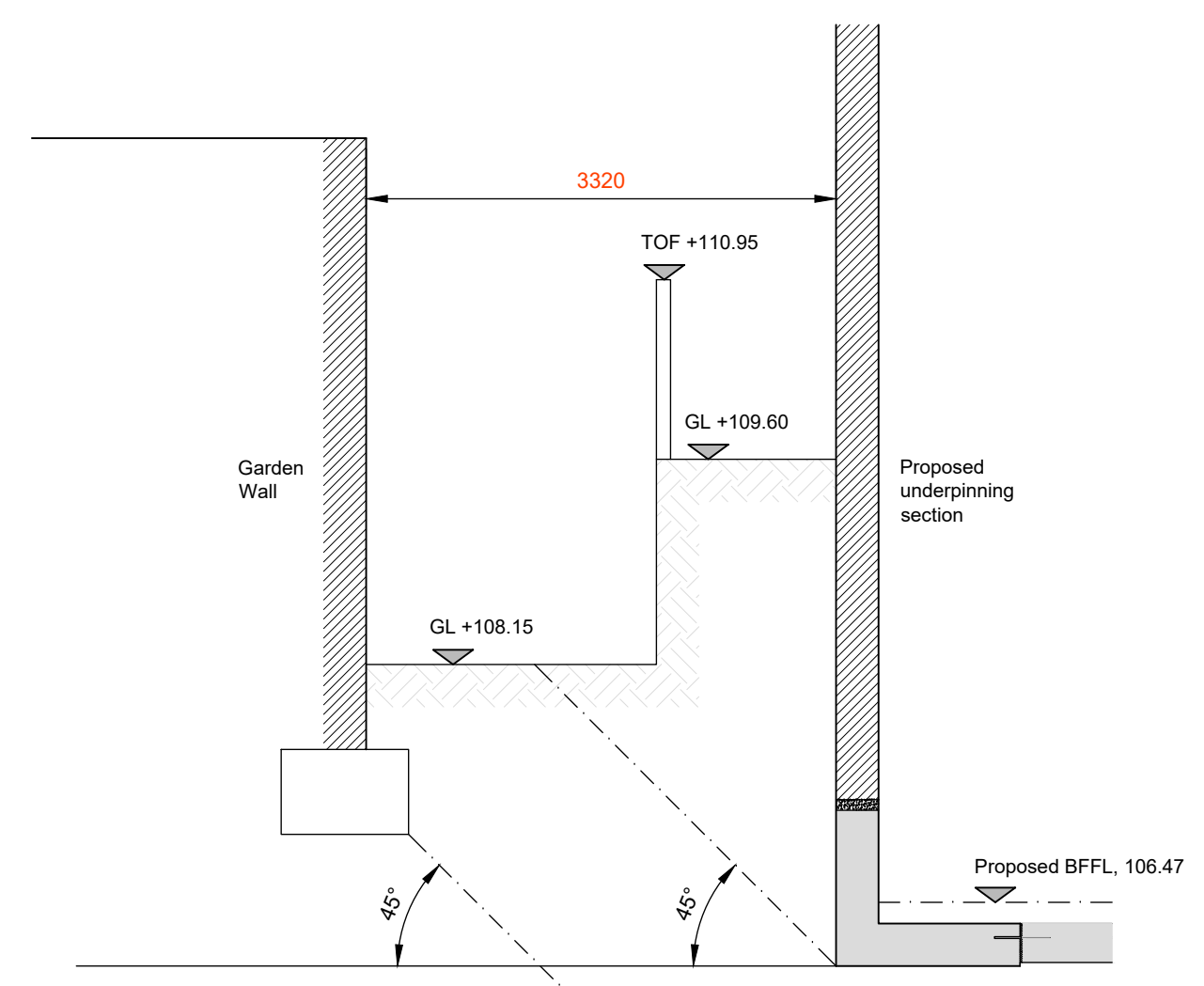

SECTION 1-1
Scale 1:50

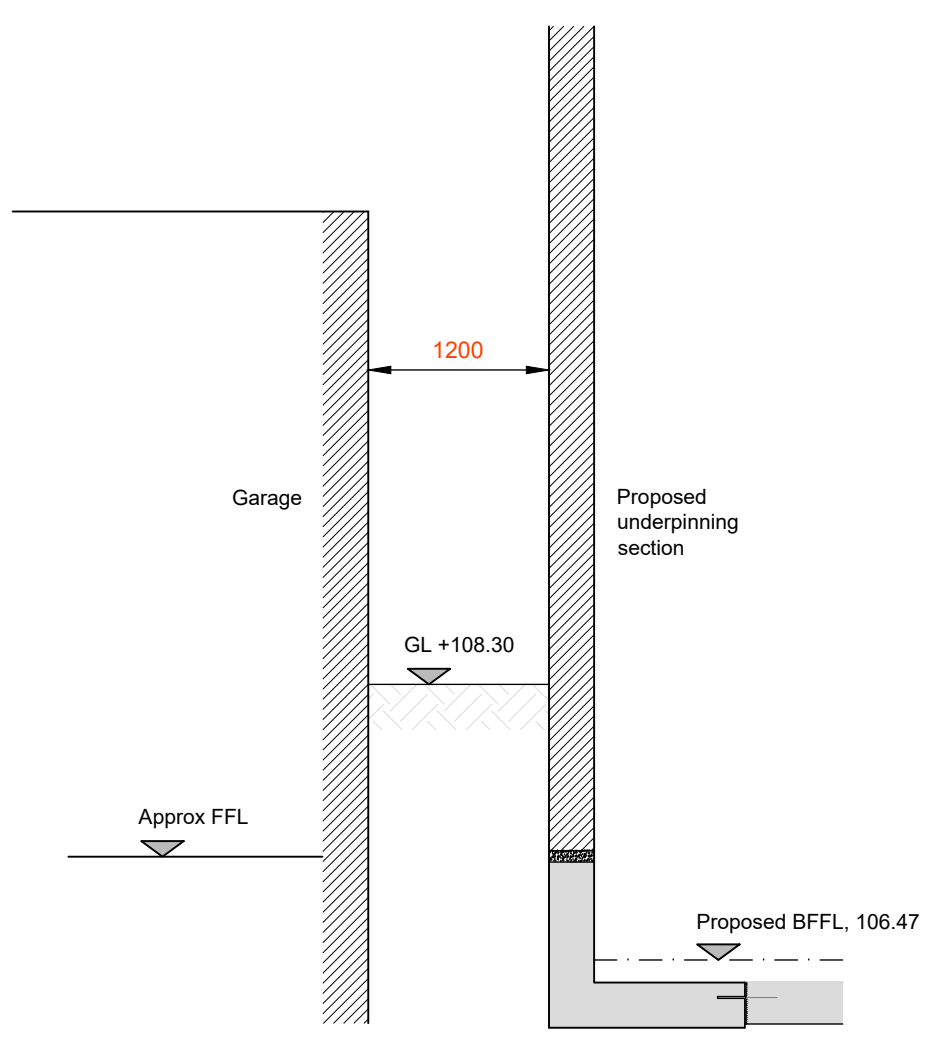

SECTION 2-2
Scale 1:50

TP1 terminates at 106.050 foundation deeper than this

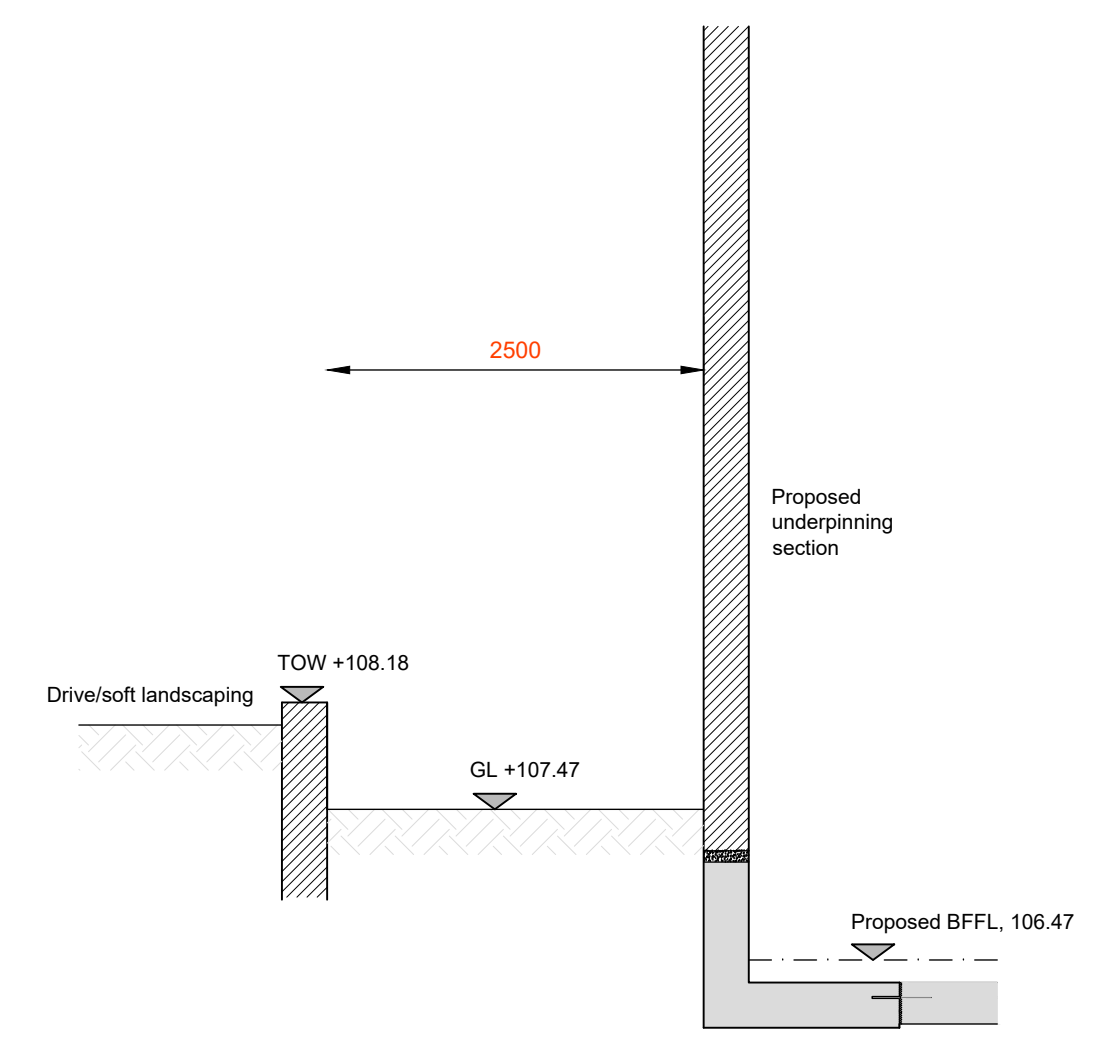

SECTION 3-3
Scale 1:50

P1	-Issue for Information	04/06/18	AJW	ABW
Rev	Description	Date	Chk	Apr
Project No:	Scale @ A2:	Drawn By:		
811365	As Indicated	A.J.W		

Ingleton Wood Property and Construction Consultants
 Issuing office: London
 T: 020 7680 4400
 www.ingletonwood.co.uk

Vision, form and function

Project:
79 Redington Road
London
NW3 7RR

Client:
Mr & Mrs Tarn

Title:
External Sections

Drawing Number:
811365-IW-XX-XX-DR-S-7030

Status:	Purpose of Issue:	Revision:
S2	Information	P1