

NOTES

All measures are expressed in millimetres and are indicative only
It is responsibility of the Contractor to check them on site.

All levels arbitrary Datum.

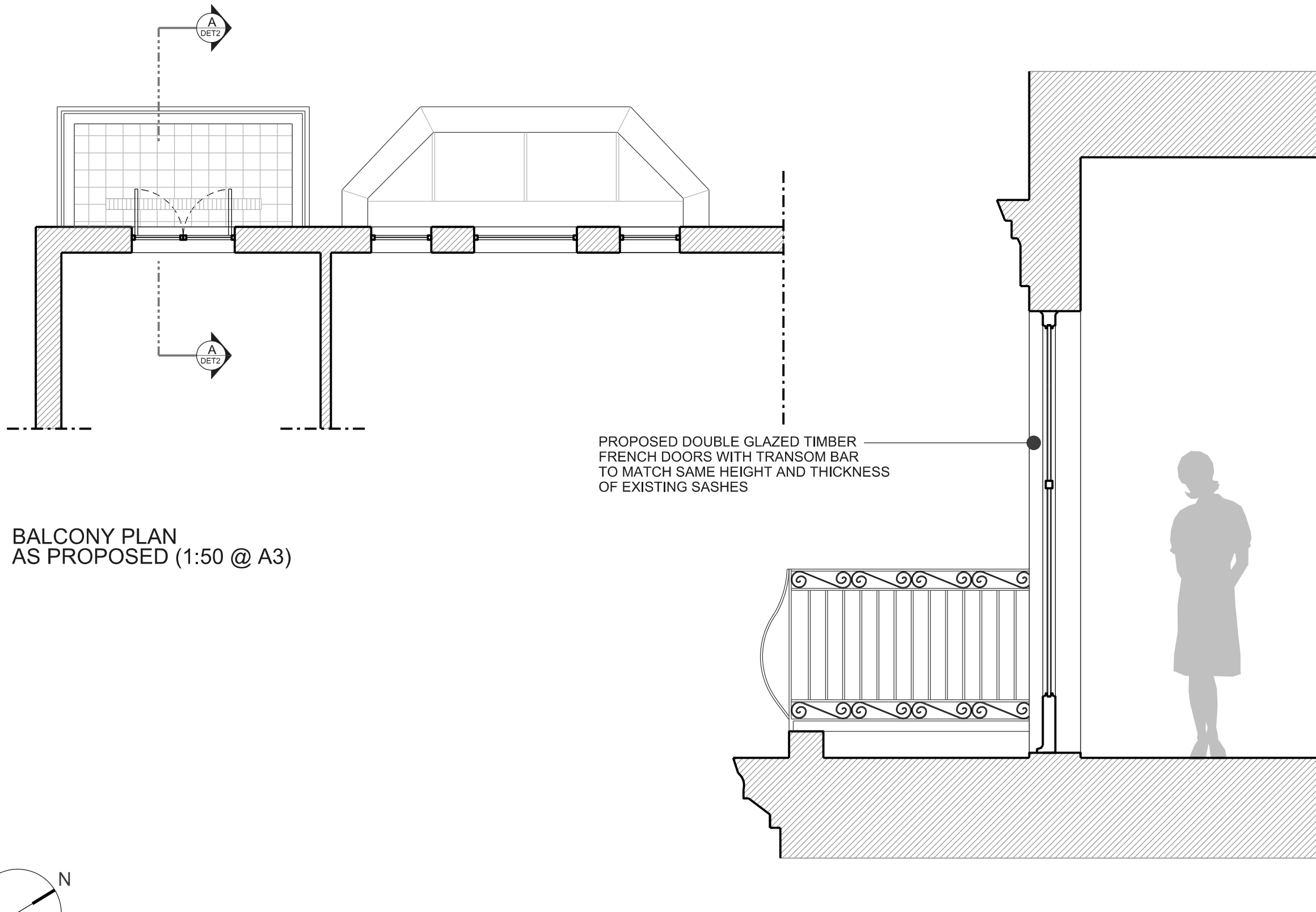

PROPOSED DOUBLE GLAZED TIMBER
FRENCH DOORS WITH TRANSOM BAR
TO MATCH SAME HEIGHT AND THICKNESS
OF EXISTING SASHES

BALCONY PLAN
AS PROPOSED (1:50 @ A3)

DETAIL 2
BALCONY SECTION A/A'
AS PROPOSED (1:25 @ A3)

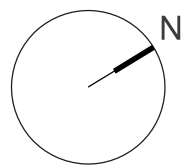

1:50 @ A3

REV.	DATE	NOTES
A		
B	12/06/2018	PROPOSED WINDOW CHANGED TO AVOID TOP FANLIGHT AND ADD TRANSOM BAR TO MATCH EXISTING SASHES
C		
D		
E		
F		
G		
H		

PROJECT
**FIRST FLOOR FLAT
18 BELSIZE GROVE
NW3 4UN London**

CLIENT
Mr. YURIY SHPEK

TITLE
**BALCONY PLAN & SECTION
AS PROPOSED**

DESIGN ARCHITECTS
PIETRO BELLI DESIGN
info@pietrobellidesign.com

DATE
14 MARCH 2018

FILE NAME
301_BG04

DRAWN BY
PB

SCALE
1:50 @ A3

DRAWING NO.
04

REV.
B