

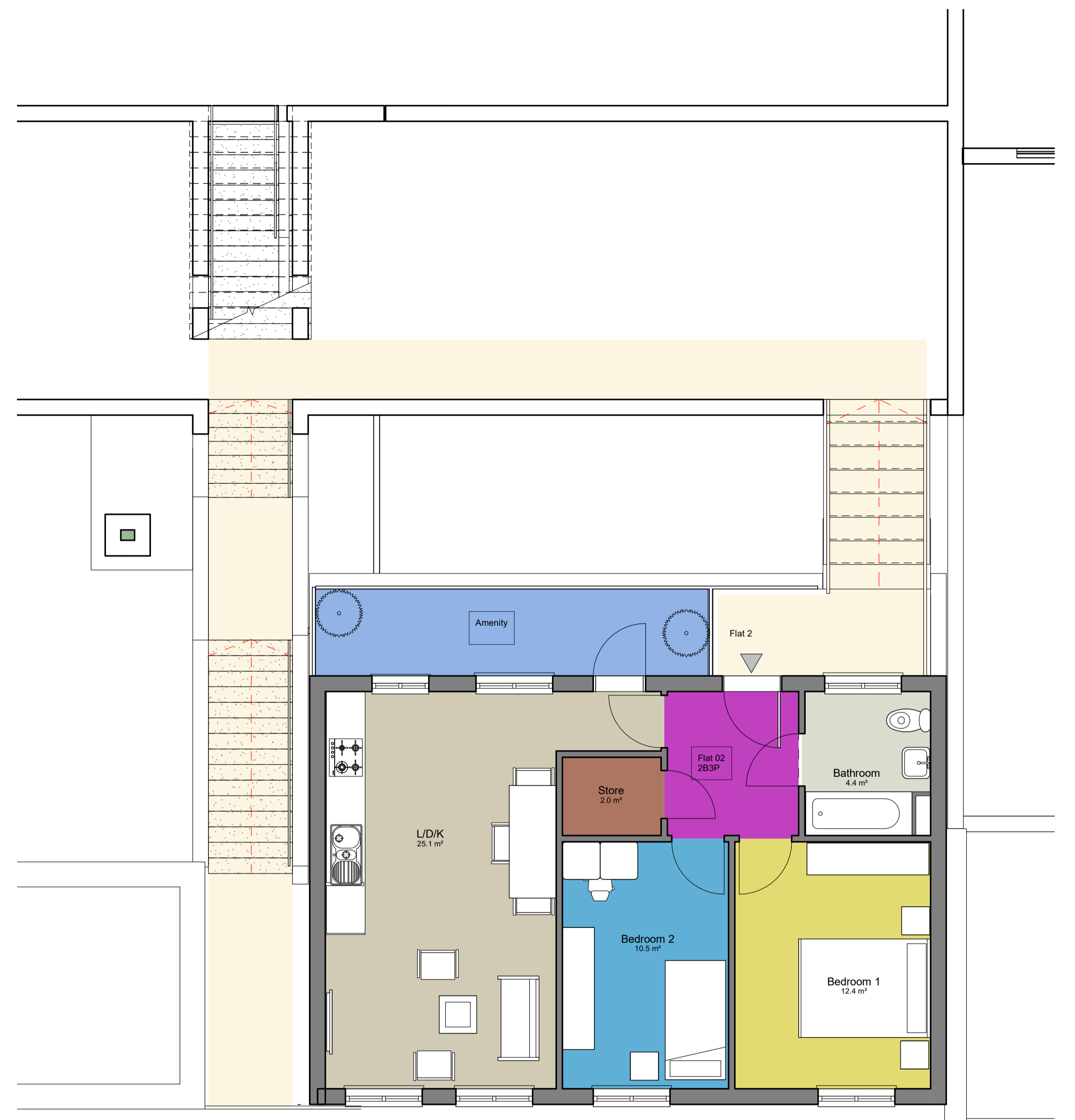

1 Proposed Ground Floor
1:50



2 Proposed First Floor
1:50

NOTES:

1. THIS DRAWING IS COPYRIGHT AND MUST NOT BE REPRODUCED IN WHOLE OR IN PART WITHOUT WRITTEN PERMISSION
2. THIS DRAWING MUST NOT BE SCALED
3. REFER TO FIGURED DIMENSIONS ONLY. CHECK FOR PURPOSE OF CONSIDERATION UNDER PLANNING LEGISLATION
4. ALL DIMENSIONS AND LEVELS TO BE CHECKED ON SITE. CLIENT TO BE NOTIFIED OF ANY DISCREPANCIES
5. ALL STRUCTURAL DETAILS TO BE CHECKED AGAINST THE STRUCTURAL ENGINEERS DRAWINGS
6. THIS DRAWING TO BE READ IN CONJUNCTION WITH THE OTHER RELEVANT PROJECT DRAWINGS AND IN ADDITION, WITH STRUCTURAL, M & E ENGINEERS, APPROVED SUB-CONTRACTORS DRAWINGS AND CURRENT INSTRUCTIONS.
7. ALL WORK TO BE UNDERTAKEN WITH THE REQUIREMENTS OF THE CURRENT BUILDING AND WATER REGULATIONS.
8. DIMENSIONS USE AS FIGURED DIMENSIONS UNLESS ALL TO BE CHECKED ON SITE PRIOR TO CONSTRUCTION.
9. CONTRACTOR SHALL OBTAIN REQUIRED PERMITS FROM ALL AGENCIES AND PAY ALL FEES PRIOR TO COMMENCEMENT OF ANY WORK.

Rev.	Date	Description

Rev.	Date	Description

Rev.	Date	Description

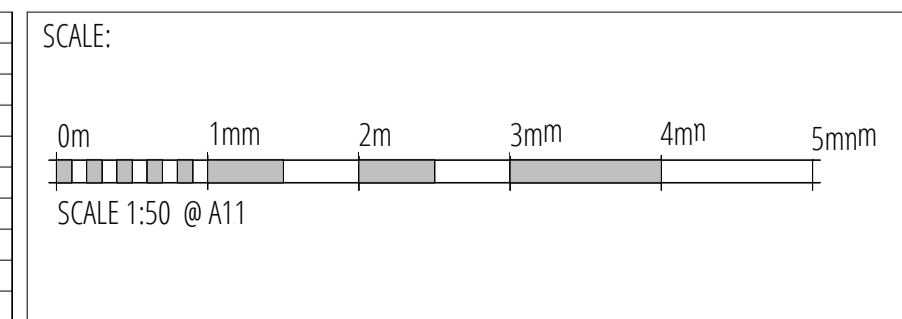

G&A DESIGN
 Mounbatten House, Fairacres, Dedworth Road, Windsor, SL4 4LE
 t: +44 (0)1753 754817
 f: +44 (0)844 443 5250
 e: info@gadesign.co.uk
 www.gadesign.co.uk

PROJECT NAME 212-216 Kentish Town, NWS 2BY	
DRAWING TITLE Ground & First Floor Plan	
STATUS	DATE DRAWN
06/06/2018	CS
DRAWN BY	CHECKED BY
SB	SB
PROJECT NO.	DRAWING NO.
GMA-2017-024	PL01-0G01
REV.	SCALE(S)