

GROUND FLOOR

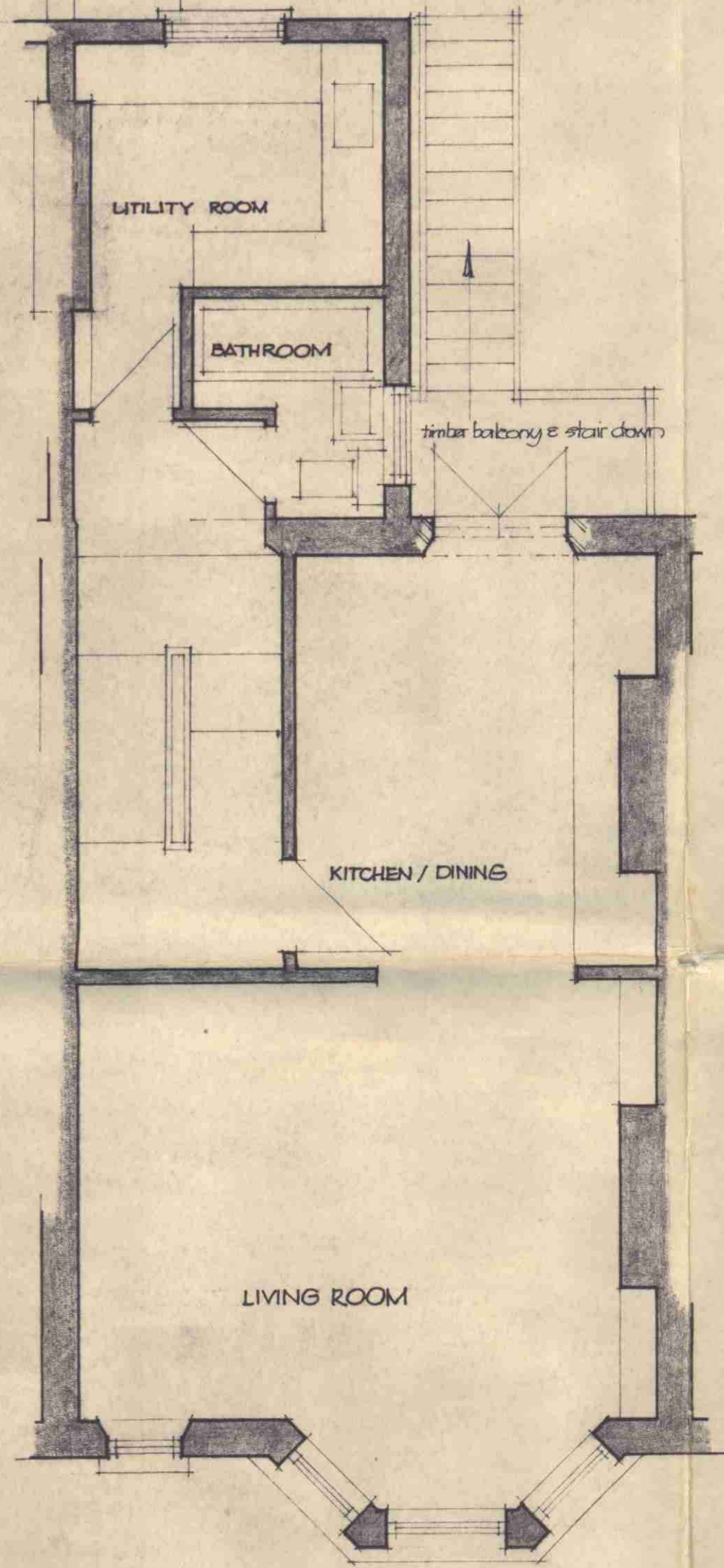

FIRST FLOOR

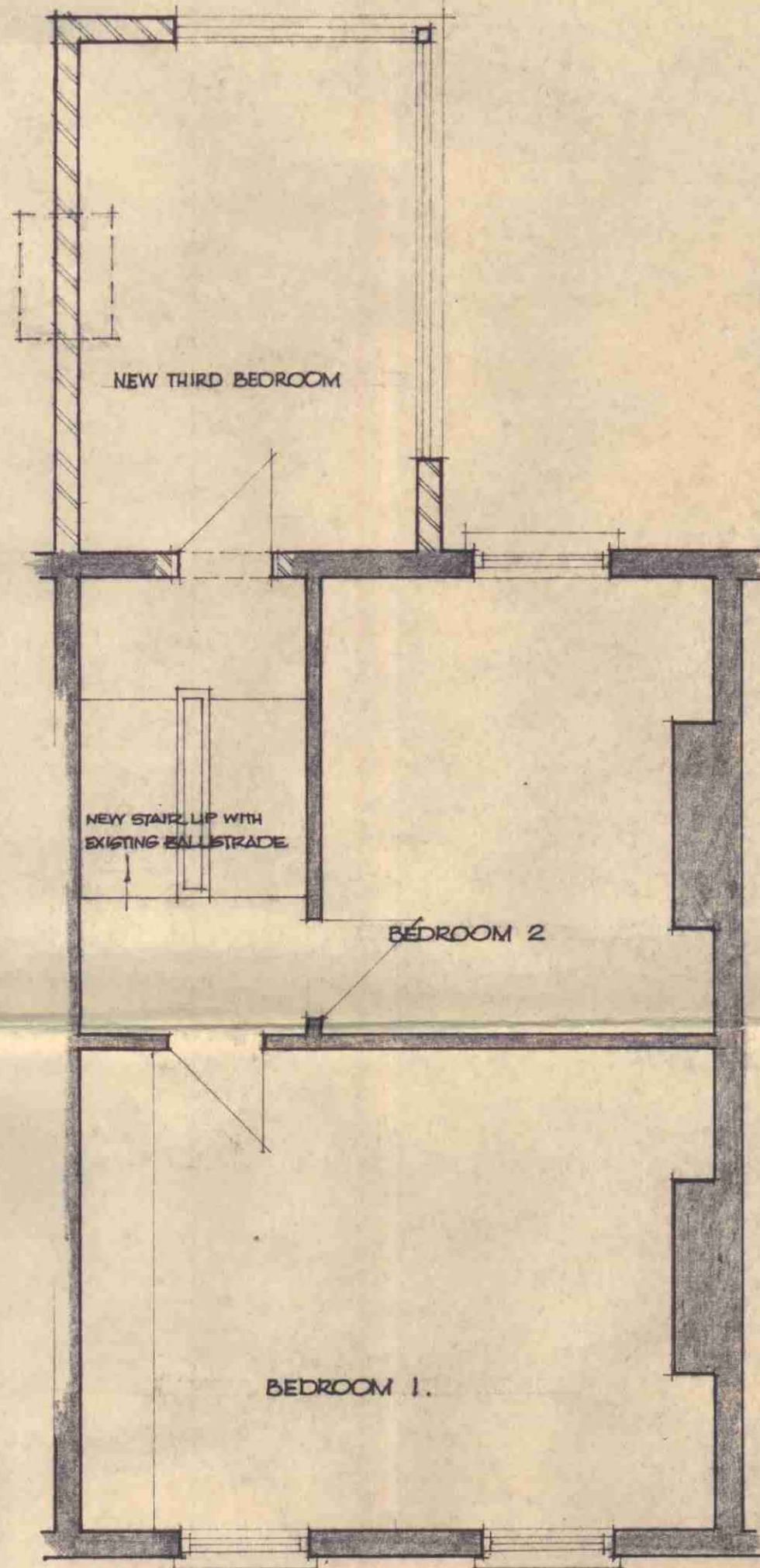

SECOND FLOOR

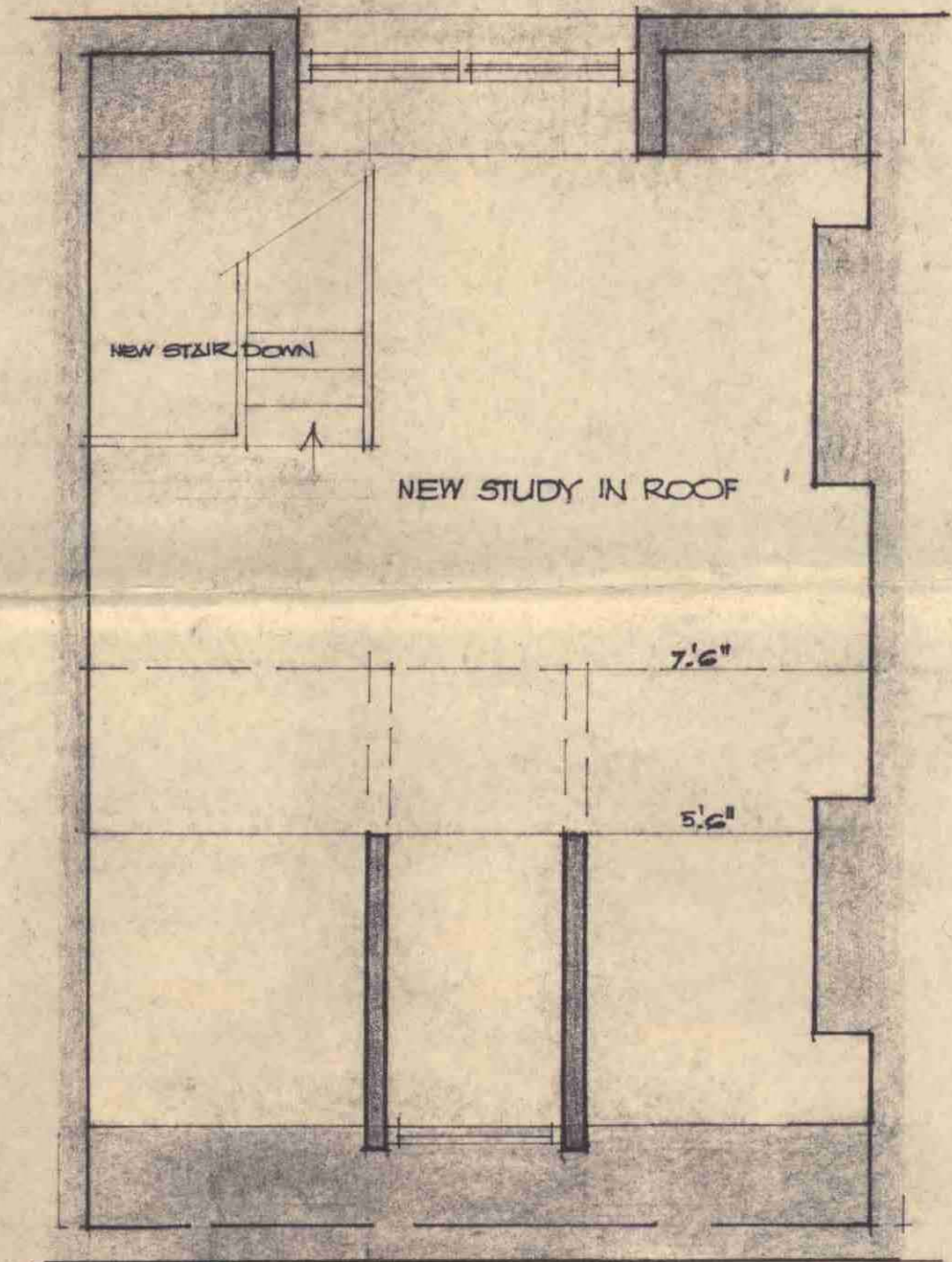

LOFT ROOM

LONDON BOROUGH OF CAMDEN
 PLANS ~~APPROVED~~
 DISAPPROVED
 24 OCT 1973
 ON BEHALF OF THE COUNCIL

Case Copy

ALTERATIONS AND ADDITIONS TO 83 BURGHLEY ROAD FOR MR & MRS WANGLER

SCALE 1/4" = 1'-0" JULY 1973 PETER HALL ARCHT 267467 673-1A

CTP/E11/22 / 7/17067



STREET ELEVATION

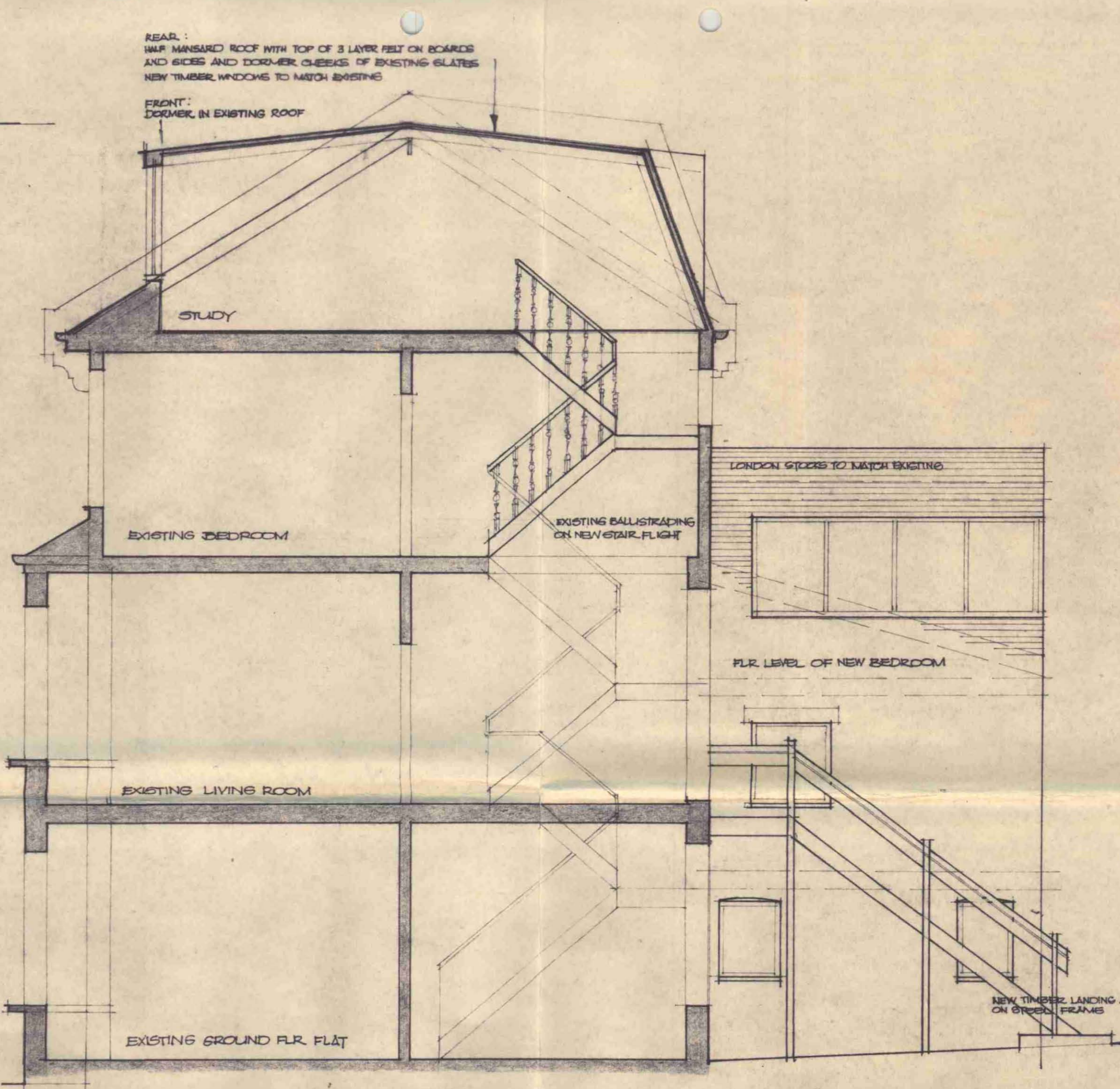

COMPOSITE SECTION

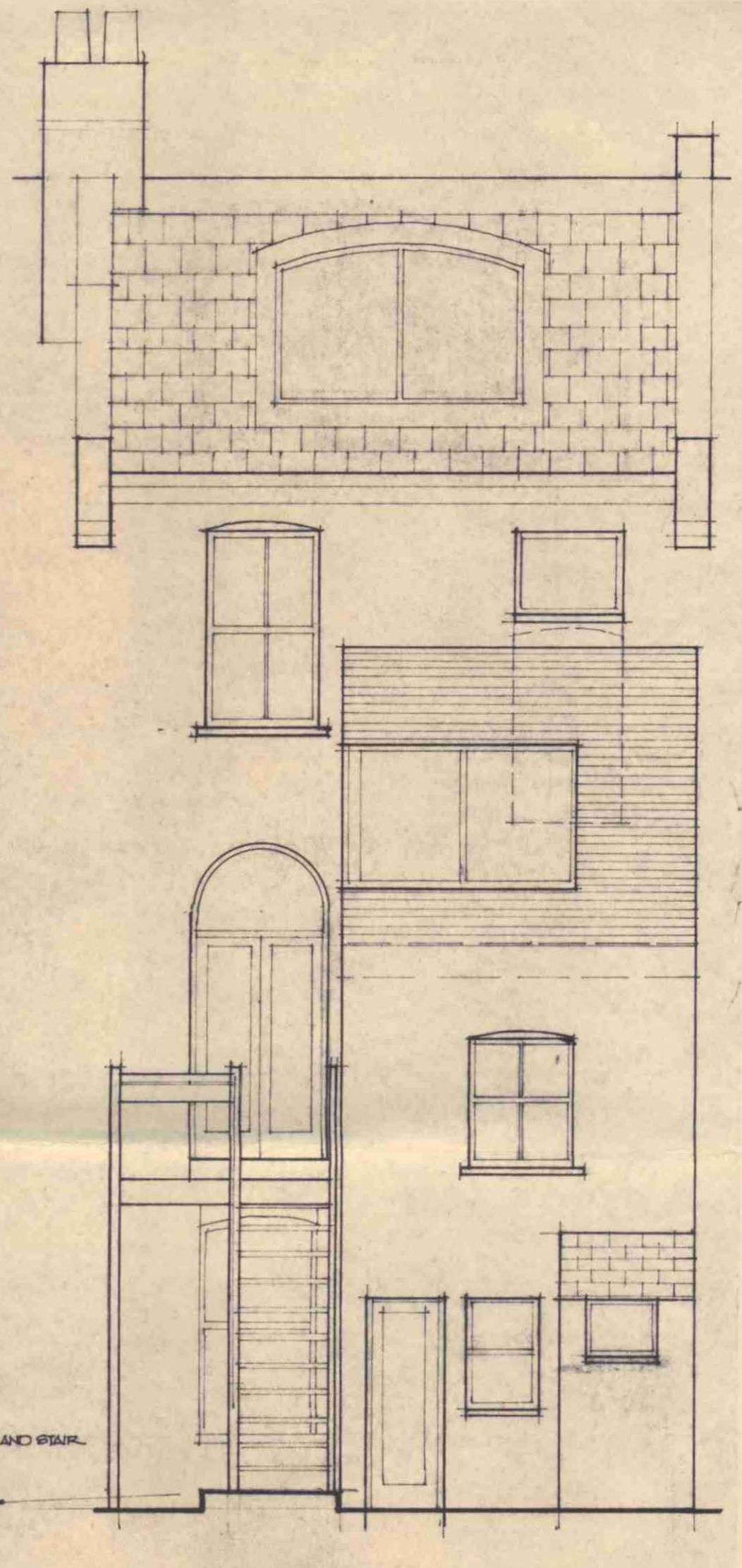

REAR ELEVATION

ALTERATIONS AND ADDITIONS TO 83 BURGHLEY ROAD FOR MR & MRS WANGLER

CTP/E11/22 / 7/17067

SCALE 1/4" = 1'-0" AREA 20/7/1897 673-2A

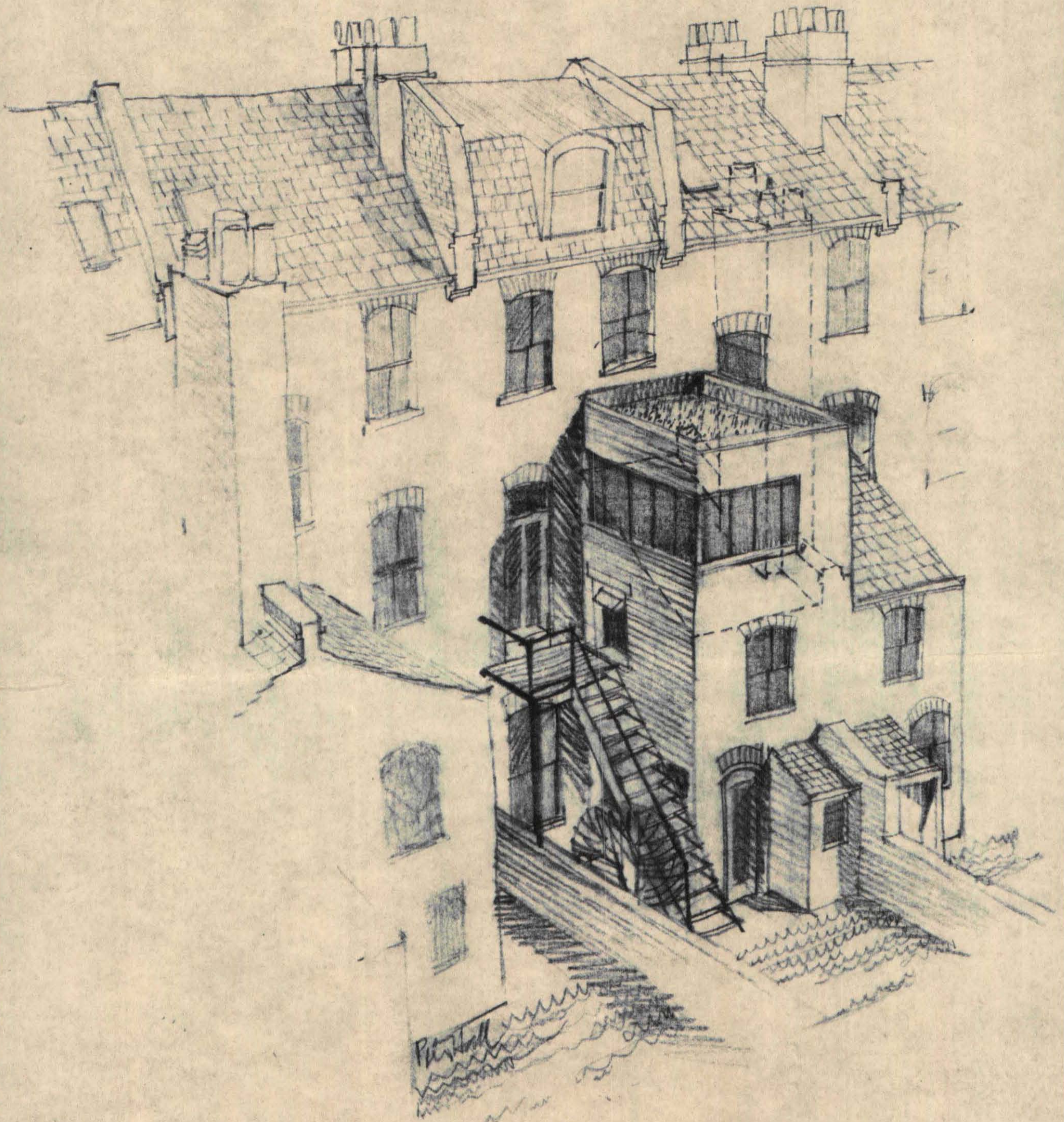

Partial
conversion

83 Burghley Road NW5 sketch showing
proposed loft conversion and rear addition

CTP/E11/22 / 7 / 17067

255-58

PLANNING AND COMMUNICATIONS
DEPARTMENT
CAMDEN
- 8 AUG 1973

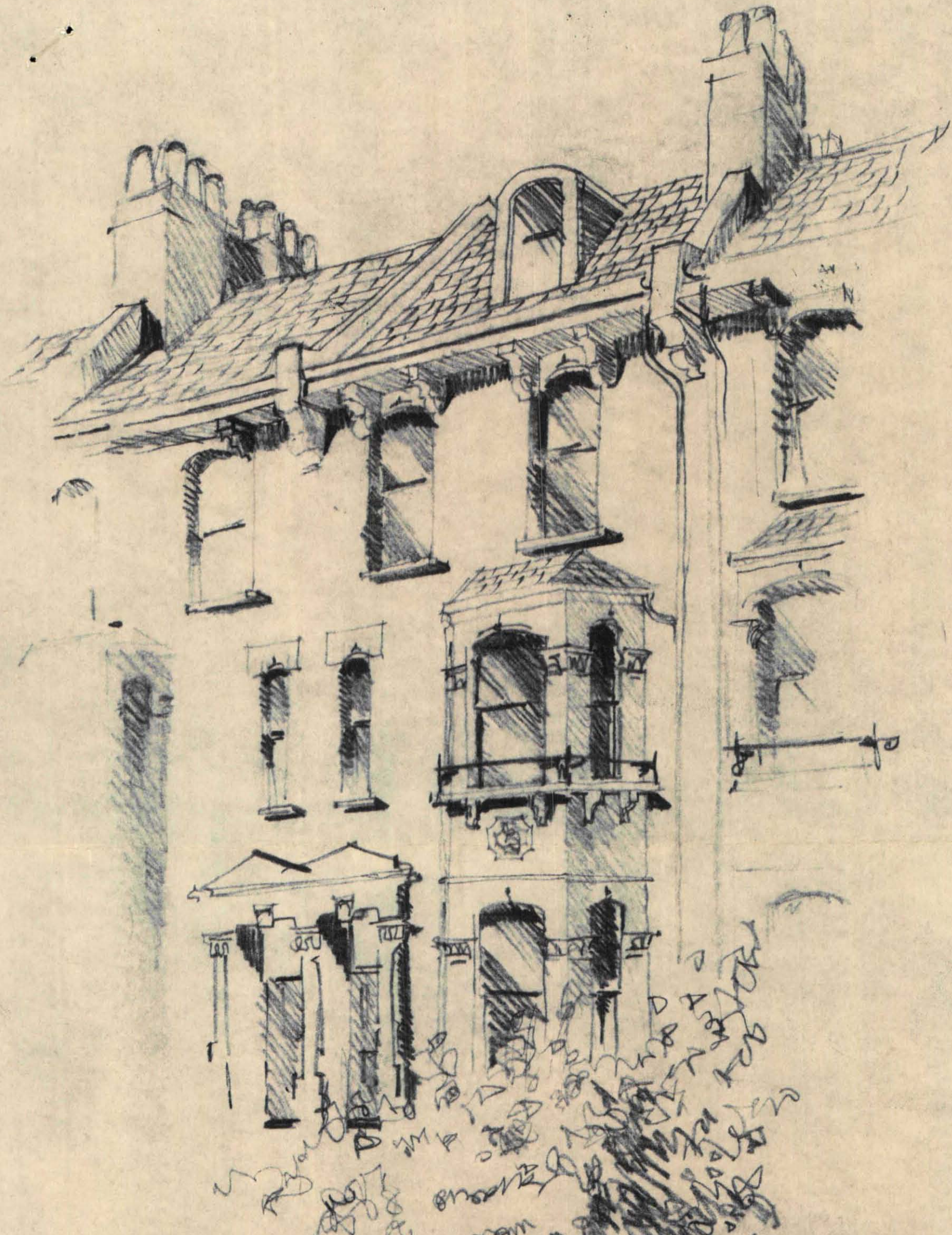

Handwritten scribbles and notes in the foreground of the sketch, including the letters 'M' and 'W'.

83 Burghley Road NW5
Sketch showing proposed loft conversion

CTP/E11/22 / 7/17067

255-58

CLM 11/1/73

PLANNING AND COMMUNICATIONS
DEPARTMENT
CAMDEN
- 8 AUG 1973
VOL _____
ACK _____
REFERRED TO _____

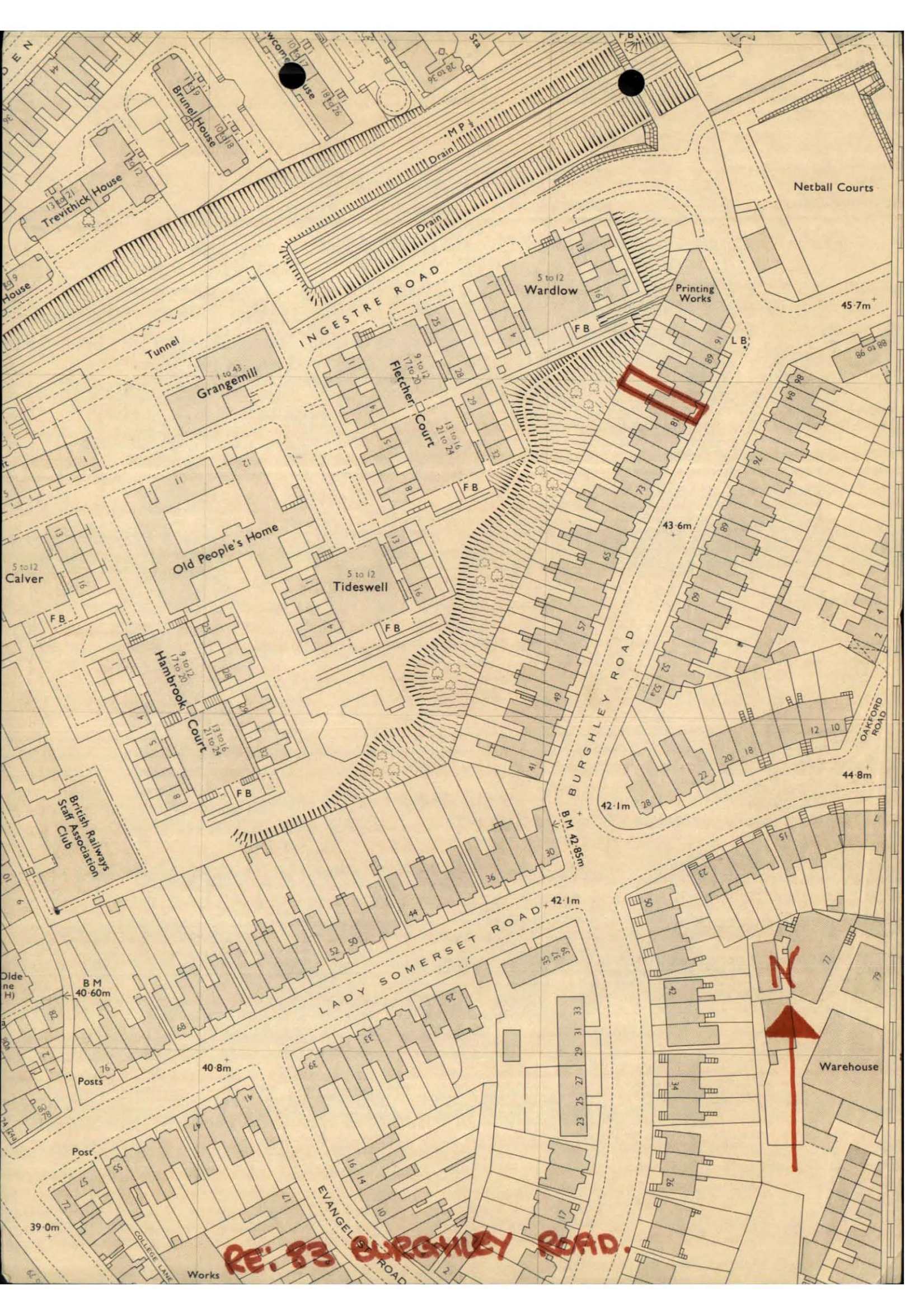

Netball Courts

45.7m

44.8m

42.1m

40.8m

39.0m

INGESTRE ROAD

BURGHLEY ROAD

LADY SOMERSET ROAD

EVANGEL ROAD

RE: 83 BURGHLEY ROAD.

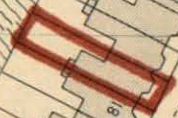

Trevithick House
Brunel House

Grangemill
1 to 43

Old People's Home
5 to 12 Calver

Hambrook Court
9 to 12
17 to 20
21 to 24

British Railways Staff Club

B.M. 40.60m

Posts

Post

Works
COLLEGE LANE

Fletcher Court
9 to 12
17 to 20
21 to 24

Tideswell
5 to 12

Wardlow
5 to 12

Printing Works

OAKFORD ROAD

Warehouse

Tunnel

Drain

Drain

M.P.

FB

FB

FB

B.M. 42.85m

42.1m

40.8m

39.0m

L.B.

43.6m

44.8m

42.1m

40.8m

39.0m