

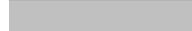

Key

-  Existing wall to be retained
-  Proposed new wall
-  Denotes area to be demolished
-  Site boundary



Existing Site Layout 1:100

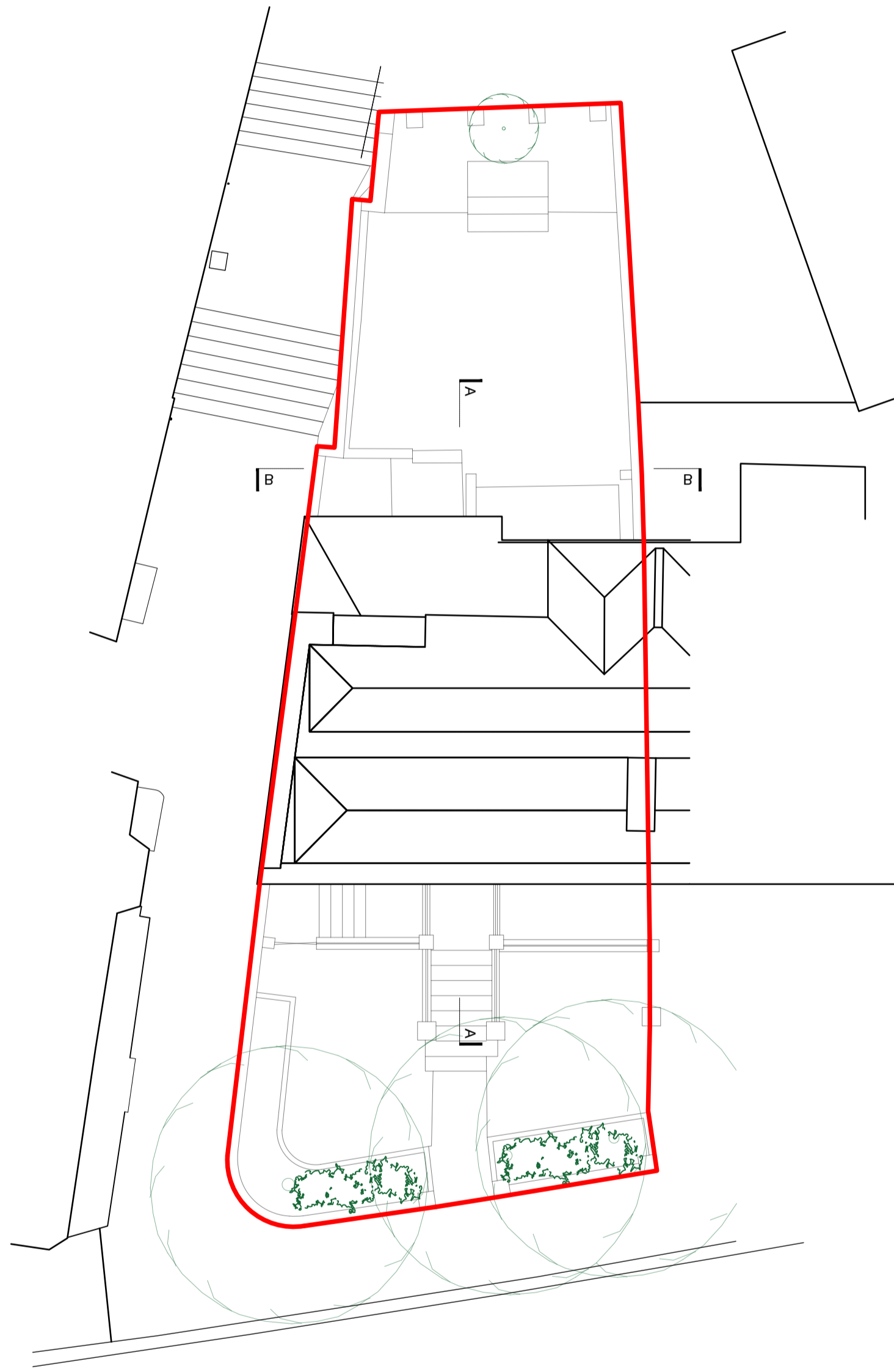
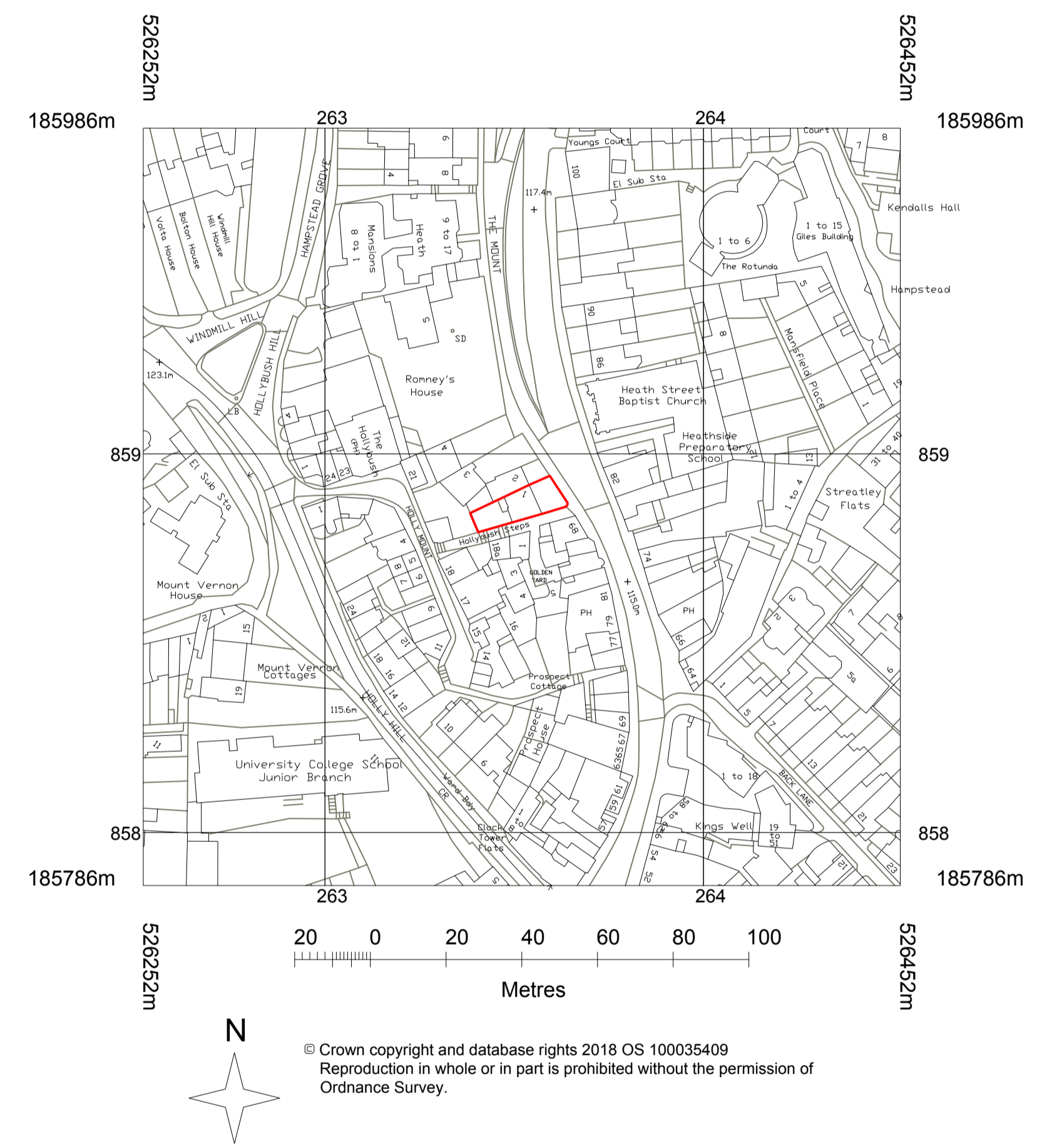
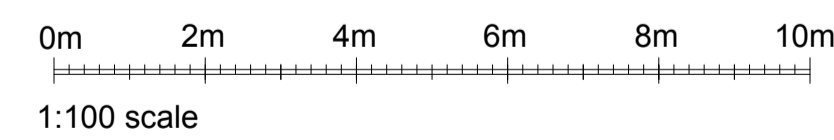

Site Location Plan 1:1250

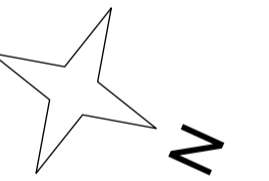

ALL DIMENSIONS APPROXIMATE

SCHEME DESIGN SUBJECT TO
STRUCTURAL ENGINEER / SERVICES ENGINEER,
& PLANNERS COMMENT

FOR PLANNING

| A | 06/05/18 | Lightwell excavation reduced. Steps added | MC |

BB PARTNERSHIP LTD
CHARTERED ARCHITECTS

Studios 33-34, 10 Hornsey St, London, N7 8EL
Tel 020 7336 8555 - e-mail - architect@bbpartnership.co.uk

client
Andrew and Michaela Saffrin

project
1 The Mount
Hampstead
NW3 6SZ

drawing
Site Location Map & Layout Plan

date	scale	drawn by
Jun 18	As shown at A1	MC
drg.no.	revision	
FWG_101	A	

© 2018 BB PARTNERSHIP LIMITED - ALL RIGHTS RESERVED
DO NOT SCALE - CHECK ALL DIMENSIONS ON SITE