

Key

- Existing wall to be retained
- Proposed new wall
- Denotes area to be demolished

General Notes

- New high grade secondary glazing or upgrading of existing sashes e.g. through use of a Ventrolia draft excluding system, high performance single glazing, more authentic window latches etc.
- Where existing, security grilles to windows and doors at basement and ground floor level to be removed.
- Where existing, perforated lining to window jambs in basement to be removed.
- Where existing, insect screens to be removed.



Existing Section A-A

1:50

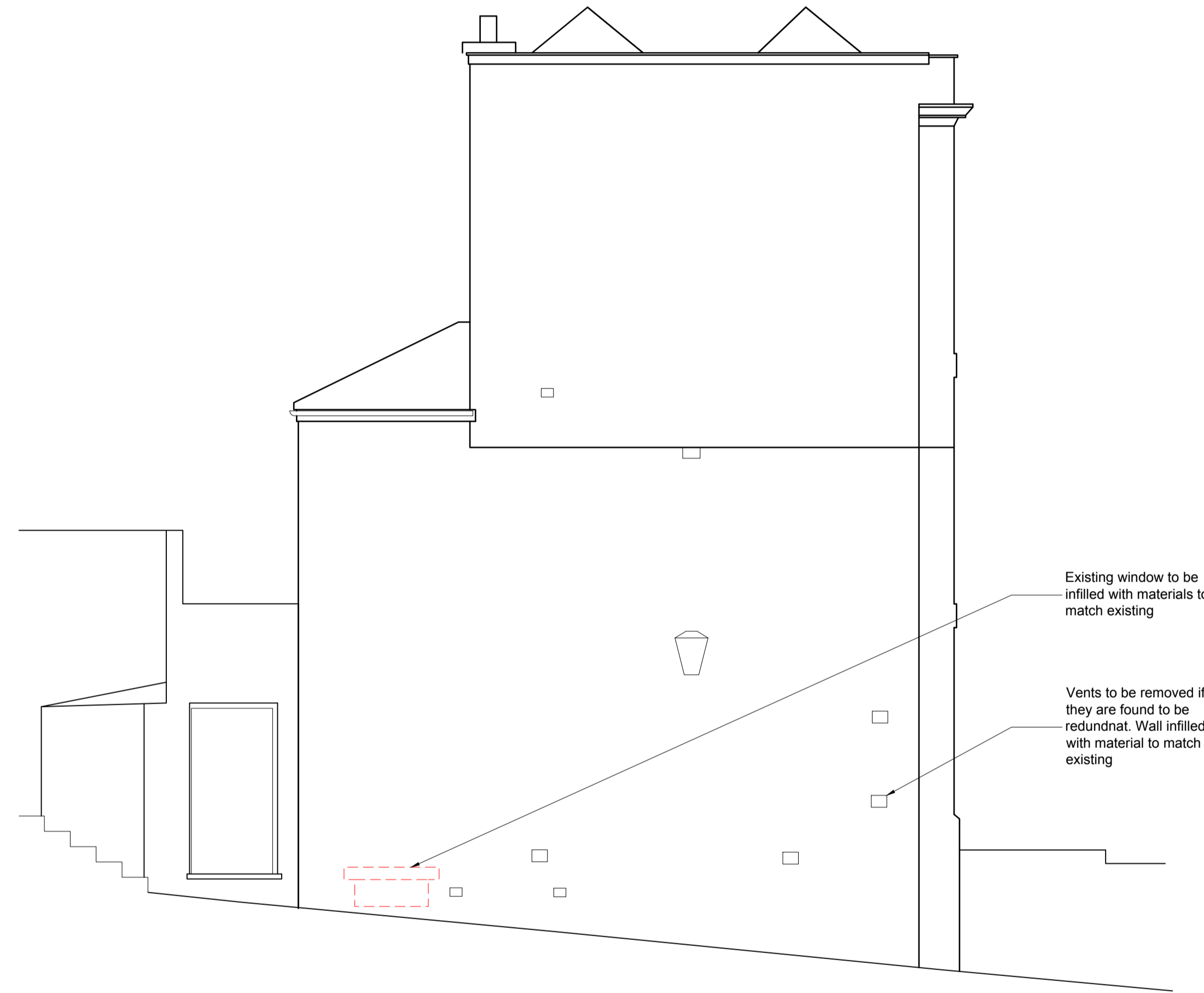

Existing Side Elevation

1:50

ALL DIMENSIONS APPROXIMATE

SCHEME DESIGN SUBJECT TO STRUCTURAL ENGINEER / SERVICES ENGINEER, & PLANNERS COMMENT

FOR PLANNING

| B 10/05/18 | Lightwell excavation reduced. Steps added IMC |
| A 10/04/18 | Notes amended IMC |

BB PARTNERSHIP LTD
CHARTERED ARCHITECTS

Studios 33-34, 10 Hornsey St, London, N7 8EL
Tel 020 7336 8555 - e-mail - architect@bbpartnership.co.uk

client Andrew and Michaela Saffrin		
project 1 The Mount Hampstead NW3 6SZ		
drawing Proposed Side Elevation & Section A-A		
date June 18	scale 1:50@A1/1:100@A3	drawn by MC
drg.no. FWG_105	revision B	

© 2018 BB PARTNERSHIP LIMITED - ALL RIGHTS RESERVED
DO NOT SCALE - CHECK ALL DIMENSIONS ON SITE