

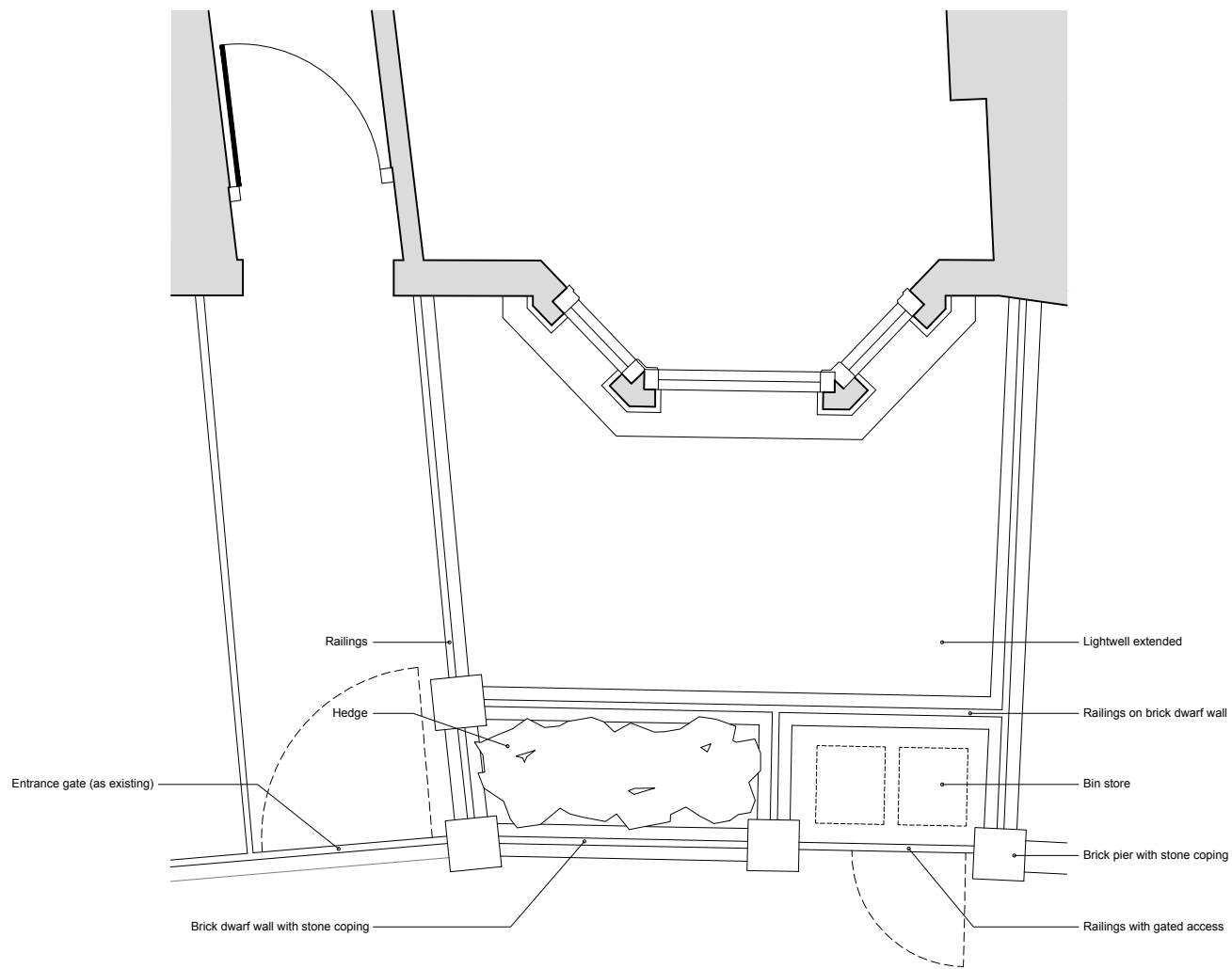

STREET ELEVATION @ 1:100



LIGHTWELL PLAN @ 1:50

date rev revisions

- - -

north point

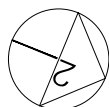

scale bar

1:100 0 1 2 3 4 5m

1:50 0 0.5 1 2m

notes

2x2 Architects Ltd take no responsibility for dimensions obtained by scaling from this drawing. If no dimension is shown the recipient must ascertain the dimension specifically from the architect or by site measurement and may not rely on the drawing. Supply of the drawing in digital form is solely for convenience and no reliance may be placed on any data in digital form. All data must be checked against hard copy. This drawing is issued for design intent only and should not be used for construction unless stated. All work must comply with relevant British Standards and Building Regulation requirements.

Copyright 2x2 Architects Ltd. Registered Office: 35 Endell Street, London WC2H 9BA. Registered in England and Wales No. 09679804. This drawing is the property of 2x2 Architects Ltd. No disclosure or copy of it may be made without the written permission of 2x2 Architects Ltd.

35 Endell Street London WC2H 9BA | john@2x2architects.com | 07980 573 867 | www.2x2architects.com

drawing title  
Street Elevation & Plan

project  
46 Holmdale Road

client  
Alex Wills & Artemis Doupa

drawing no.  
A300

revision  
-  
scale @ A1  
-  
scale @ A3  
1:100 & 1:50

project no.  
1720  
drawn | date  
JH | MAY 18