

REVISIONS
18.05.30_REV A
- REAR EXTENSION REVISED.
- WINDOWS TO CLOSET WING REVISED.
- DORMER WINDOWS REVISED.

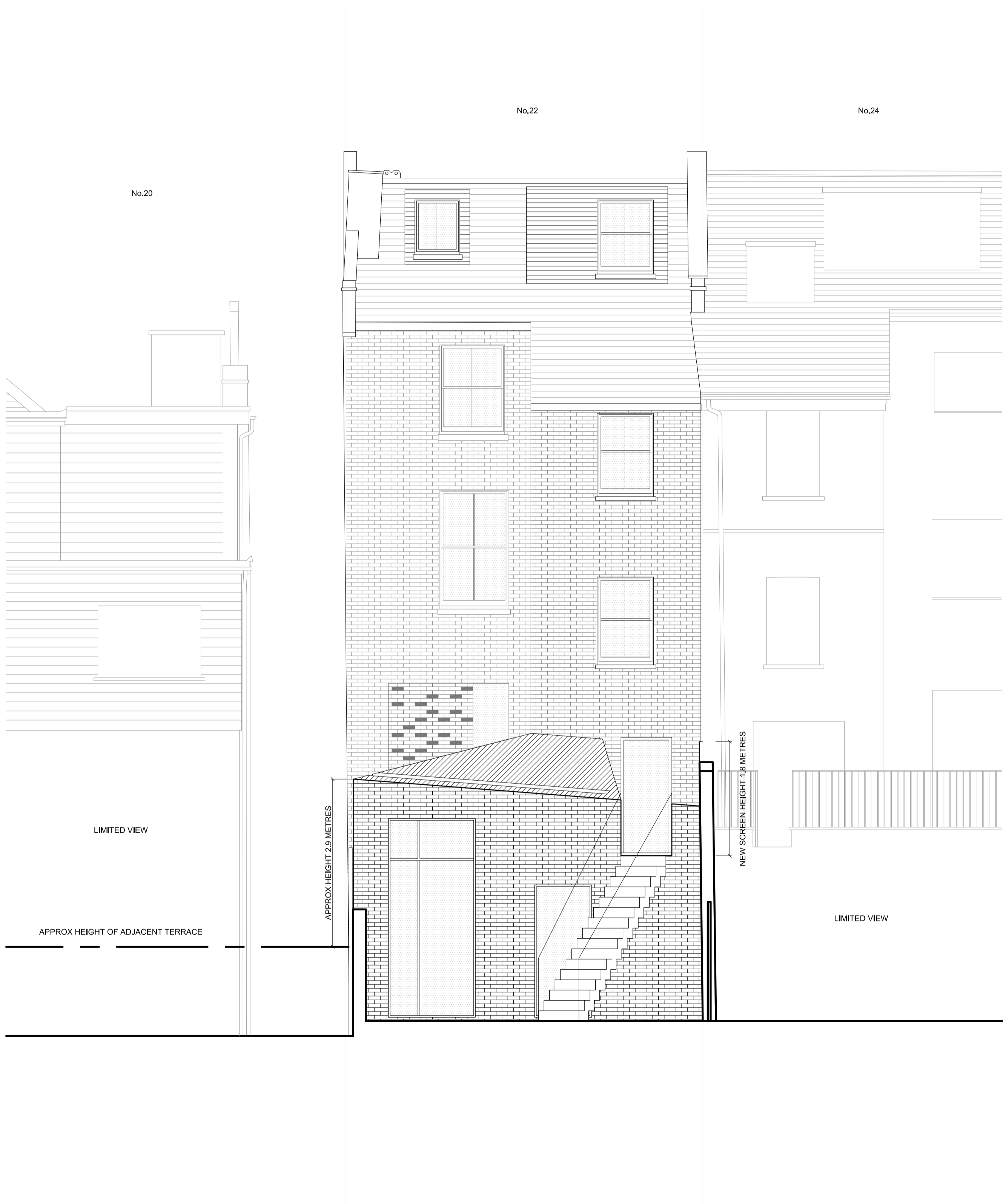
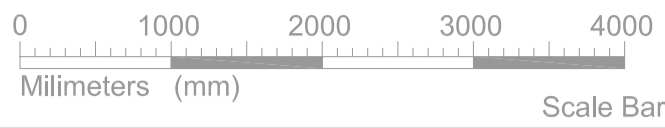

NOTES

22 PILGRIMS LANE,
NW3 1SN

PROPOSED REAR ELEVATION

DWG No: 22PL_P201A

SCALE: 1:50 @ A2

DATE: JULY 2017

helsize
architects

48 PARKHILL ROAD, LONDON NW3 2YP
TEL 020 7482 4420 - FAX 020 7482 4186
MAIL@BELSIZEARCHITECTS.COM

© COPYRIGHT
NOT TO BE REPRODUCED OR USED
WITHOUT PERMISSION

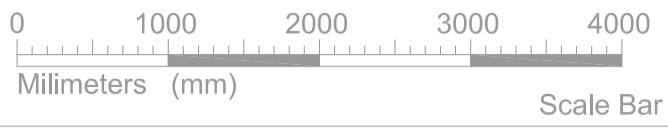

22 PILGRIMS LANE,
NW3 1SN

PROPOSED FRONT ELEVATION

DWG No: 22PL_P202

SCALE: 1:50 @ A2

DATE: AUG 2017

helsize
architects

48 PARKHILL ROAD, LONDON NW3 2YP
TEL 020 7482 4420 - FAX 020 7482 4186
MAIL@BELSIZEARCHITECTS.COM

© COPYRIGHT
NOT TO BE REPRODUCED OR USED
WITHOUT PERMISSION

REVISIONS
18.05.30_REV A
- REAR EXTENSION REVISED.
- DORMER WINDOWS REVISED.

NOTES

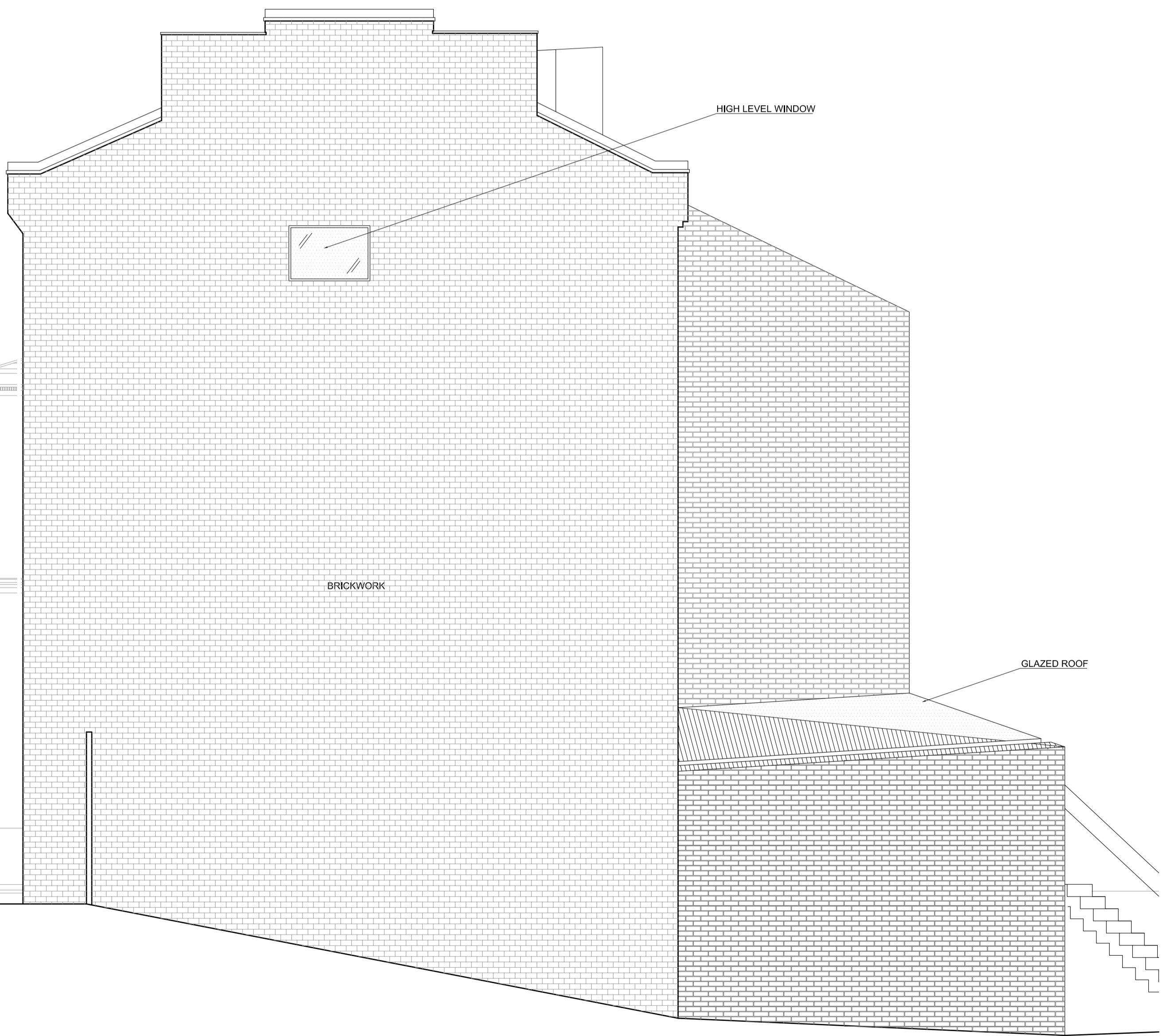
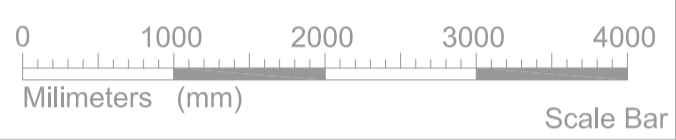

22 PILGRIMS LANE,
NW3 1SN

PROPOSED SIDE ELEVATION

DWG No: 22PL_P203A

SCALE: 1:50 @ A2

DATE: JULY 2017

helsize
architects

48 PARKHILL ROAD, LONDON NW3 2YP
TEL 020 7482 4420 - FAX 020 7482 4186
MAIL@BELSIZEARCHITECTS.COM

© COPYRIGHT
NOT TO BE REPRODUCED OR USED
WITHOUT PERMISSION