

# QUEEN MARY WING

# COURTYARD BUILDING

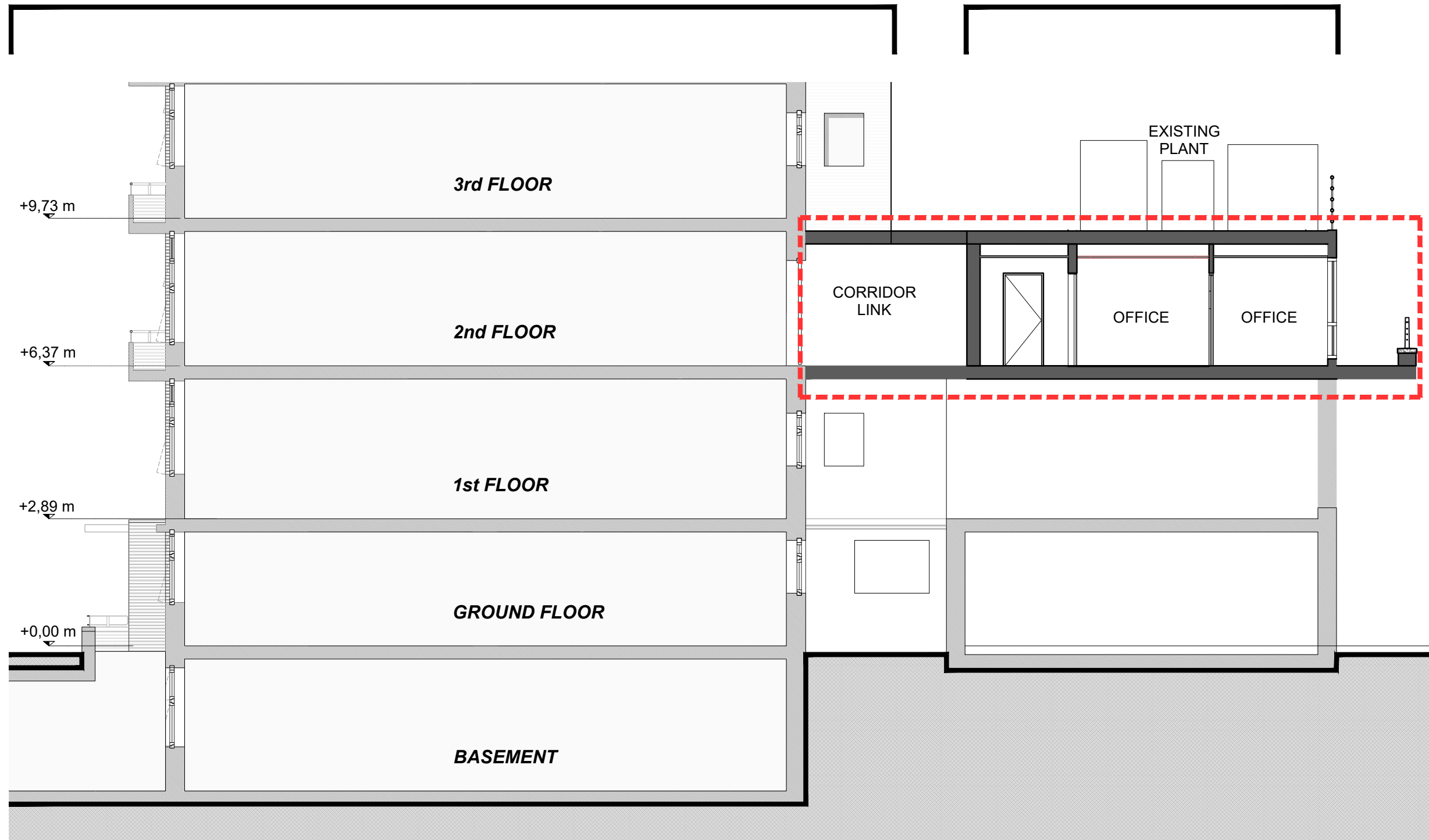

Copyright. All Rights Reserved.  
This work is copyright and cannot be produced or copied in any form or by any means (graphic, electronic or mechanical including photocopying) without the written permission of the originator. Any license, express or implied, to use this document for any purpose whatsoever is restricted to the terms of the agreement or implied agreement between the originator and the instructing party.  
DO NOT SCALE FROM THIS DRAWING. WORK ONLY FROM FIGURED DIMENSIONS.  
THIS DRAWING TO BE READ IN CONJUNCTION WITH RELEVANT CONSULTANT'S DRAWINGS.

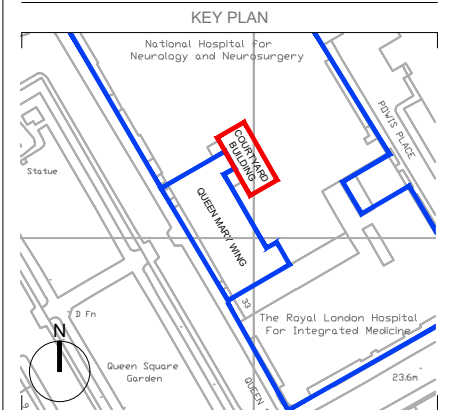

REV P01 | DATE 08/08/2018 | DRAWN / CHECKED / APPROVED KKR/RRR  
ISSUED FOR PLANNING APPROVAL

ALL MEASUREMENTS AND DIMENSIONS SUBJECT TO DETAILED SURVEY AND TO BE VERIFIED ON SITE

22a Arlington Way  
London EC1R 1UY  
+44 (0)20 7490 1924  
london@medicallarchitecture.com  
medicallarchitecture.com



CLIENT  
NHNN  
UCLH NHS FOUNDATION TRUST

PROJECT  
SWEAT ROOM  
COURTYARD BUILDING, QUEEN MARY WING  
QUEEN SQUARE REDEVELOPMENT

TITLE  
EXISTING SECTION

STAGE 2	STATUS D2
PROJECT NUMBER 730	SCALE @A3 1:50
DRAWING NUMBER QSMI-MAA-ZZ-ZZ-DR-A-0707	REVISION P01
FILE REFERENCE \\LON-SRV-01\Projects\730\Design\Location\DWG\Planning_Application	