

0 1 2 3 4 5 6 7 8 9 10

SCALE 1:50

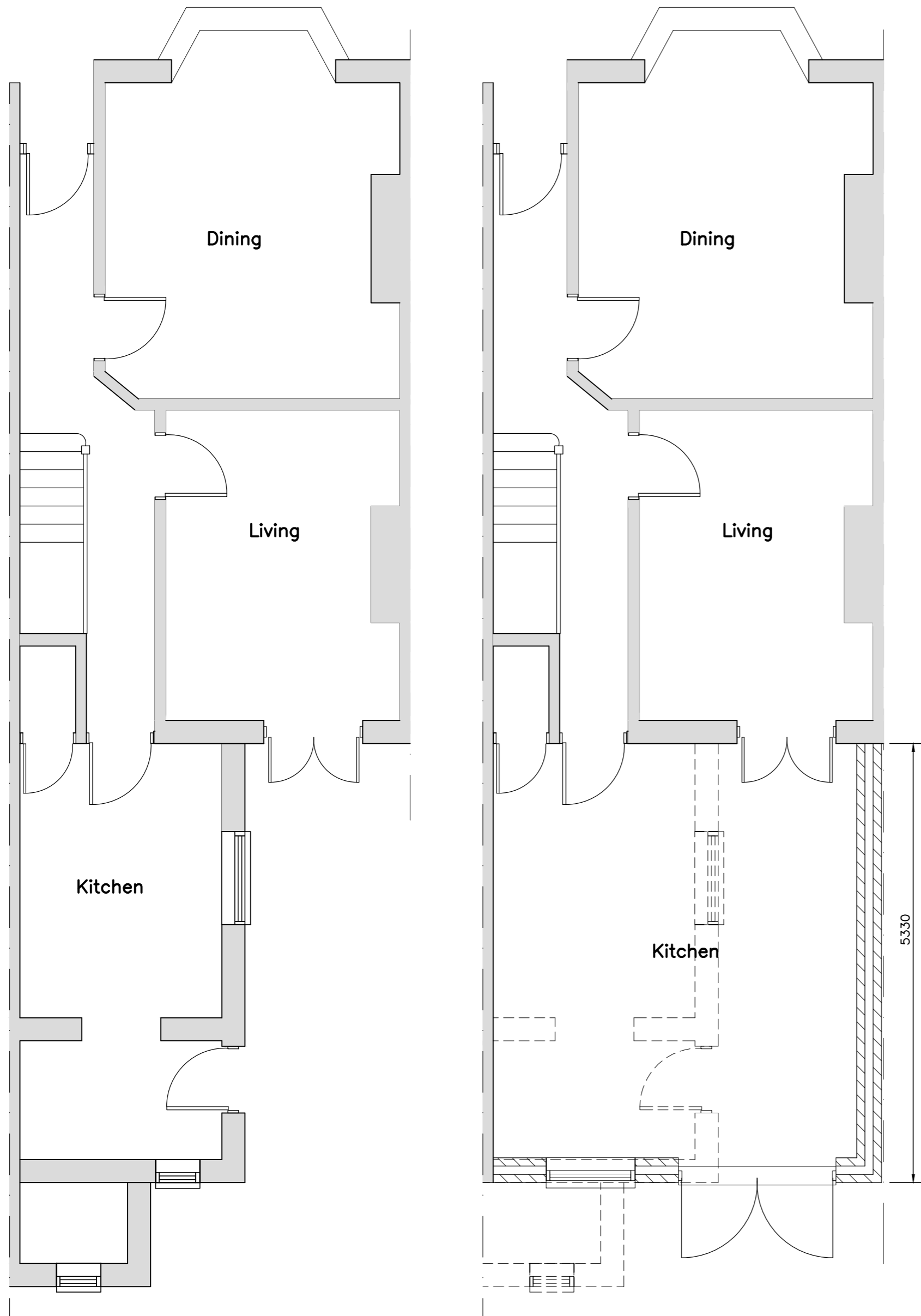

EXISTING GROUND FLOOR PLAN

PROPOSED GROUND FLOOR PLAN

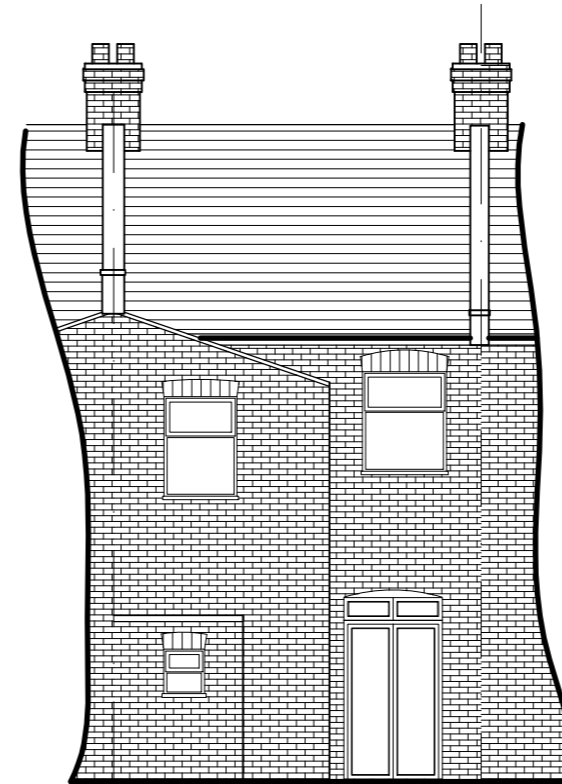

EXISTING REAR ELEVATION

1:100

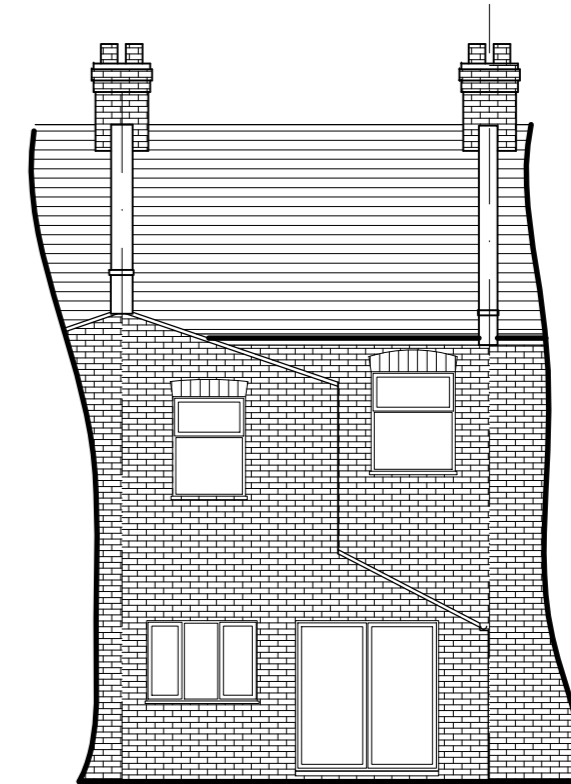

PROPOSED REAR ELEVATION

1:100

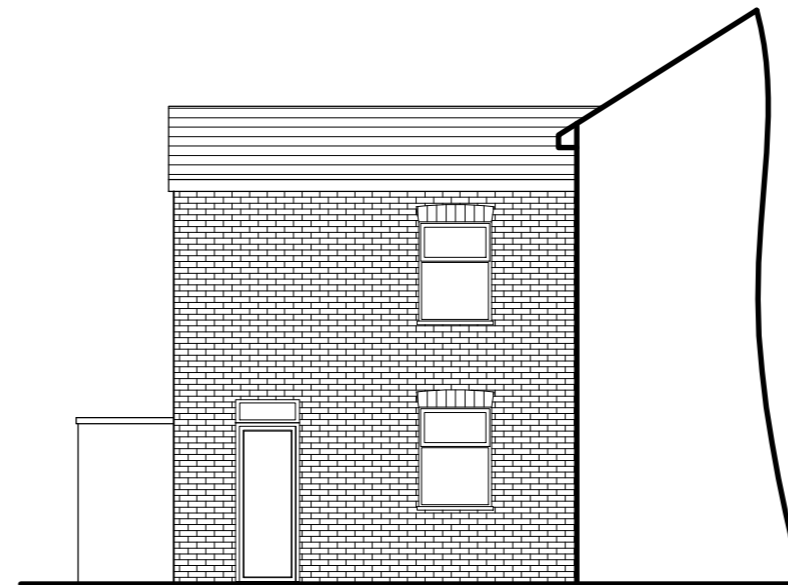

EXISTING SIDE ELEVATION

1:100

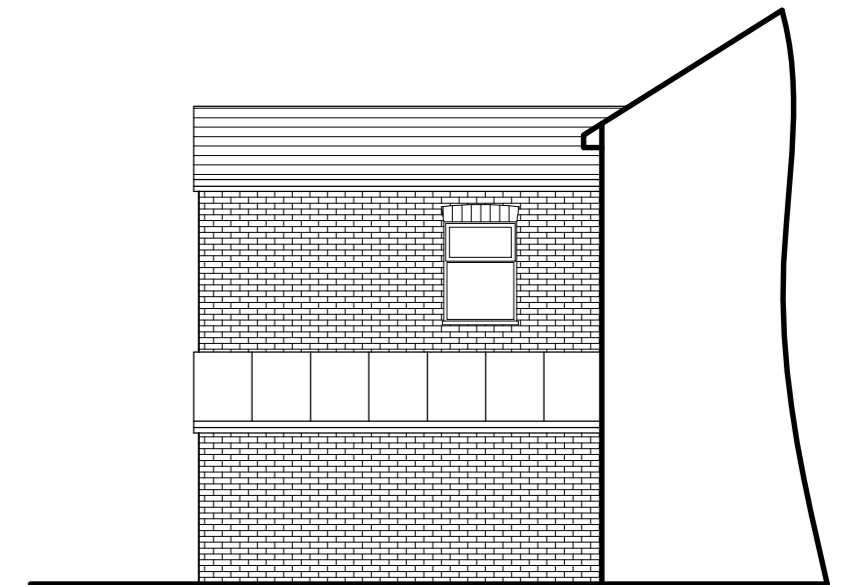

PROPOSED SIDE ELEVATION

1:100



SITE LOCATION PLAN

(1:1250)

Rev	Description	Date
RESIDENTIAL BUILDING SOLUTIONS LTD ARCHITECTURAL, STRUCTURAL & PARTY WALL SERVICES 21 CLIFTON AVENUE, STANMORE, MIDDLESEX, HA72HR T: 07807 234 683 E: info@rbslondon.co.uk W: www.rbslondon.co.uk <small>This drawing is property of Residential Building Solutions Ltd. The information it contains is copyright and is not to be copied or used without prior permission.</small>		
Project PROPOSED SINGLE STOREY REAR/SIDE EXTENSION 3 DORNFELL STREET, LONDON, NW6 1QN		
Drawing EXISTING/PROPOSED PLANS/ELEV		
Drawn	RBS	Checked
Scale	A2@1:50	Date JUNE 2018
Stage	Dr. No.	Rev
3DS/P01		