

Hatch denotes current floor plan

Section Key
1.200

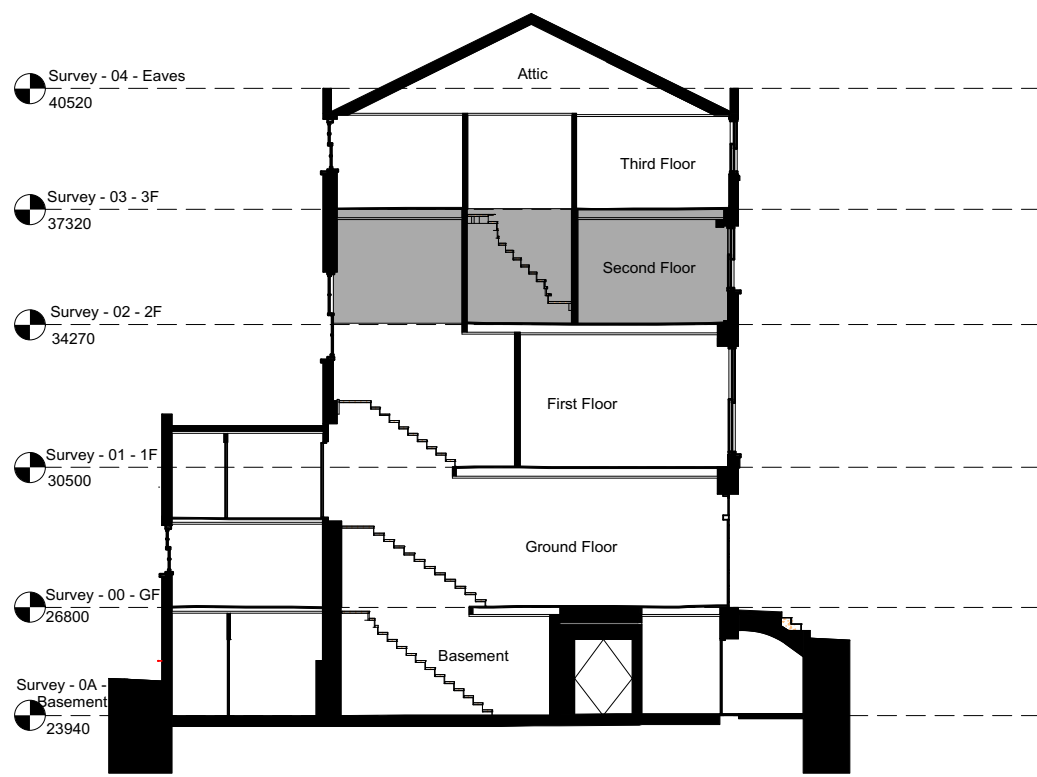

Hatch denotes current floor plan

Section Key
1.200

Demolition Key

- Hatch denotes existing building
- Dashed red line denotes demolition
- Hatch denotes structure deemed historical / original to be demolished & formation of new openings
- Intrusive Investigations approved 2017/0611/PRE

Stripout:

Where strip out occurs, all areas to be made good to match existing retained using like-for-like traditional materials. Remove all redundant modern services and modern pipework. All walls to be repaired using traditional lath and plaster and painted.

All existing non-historic floor coverings are to be removed to make way for new floor coverings. Careful raising of the floorboards, documenting the location and type of fixing of each when removed. Ends not to be broken or cut. To be refixed in place using reclaimed or original iron nails, not screws of stainless steel nails. Note if boards are board end nailed when lifted.

Removal of MDF later panels to 4-panelled historic doors.

Non historic skirtings not require to be retained.

Ceilings to be retained and made good.

Strengthening notes generally and cornice demolition details to respond to Condition 4 of the Planning Decision 217/5851/L

For proposed works please refer to GA plans and Schedule of Works

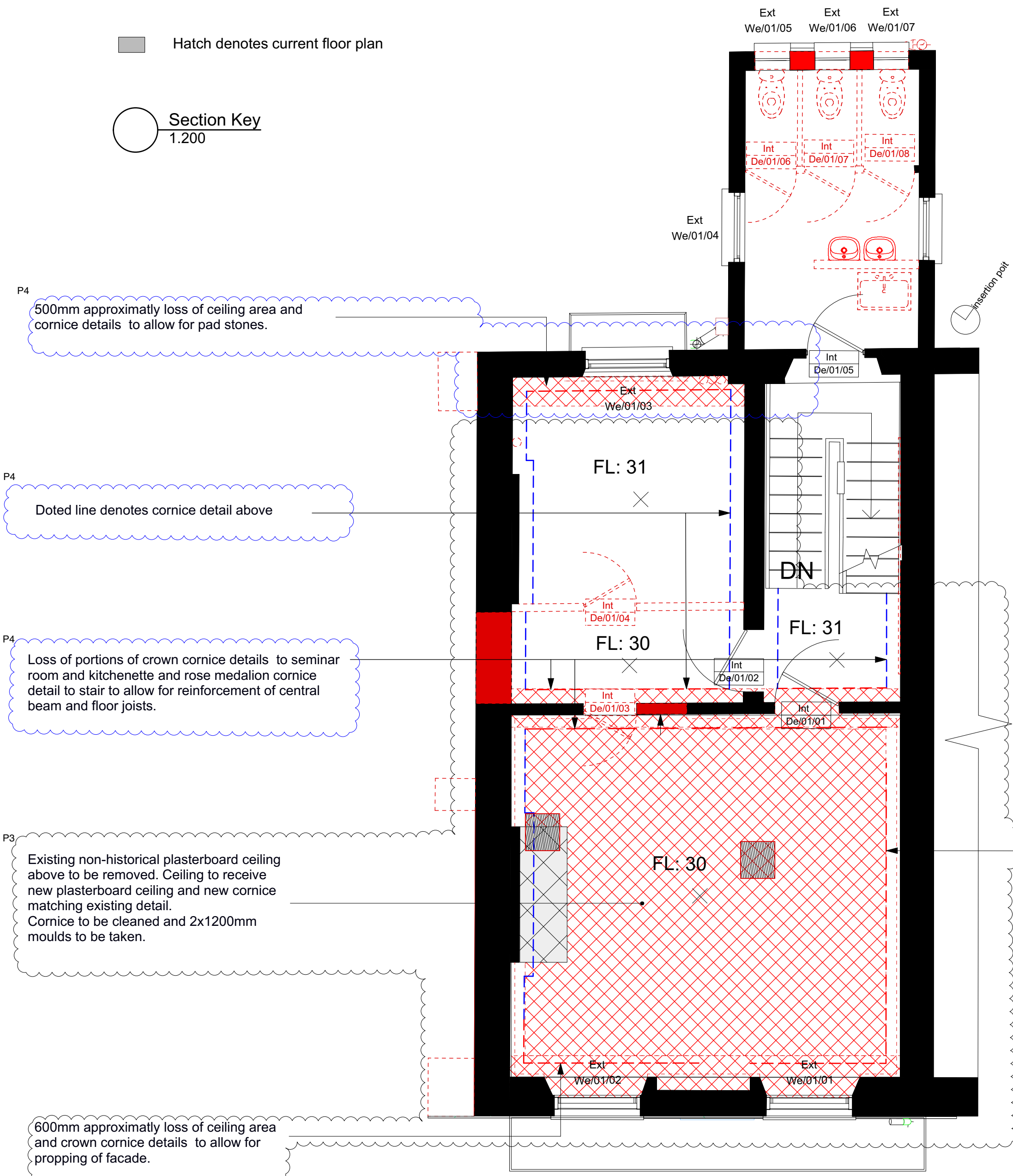

Demolition First Floor Reflected Ceiling Plan
1.50

500mm approximately loss of ceiling area and cornice details to allow for pad stones.

Crumbeling area behind modern partition

Loss of crown cornice details to allow for reinforcement of floor joists.

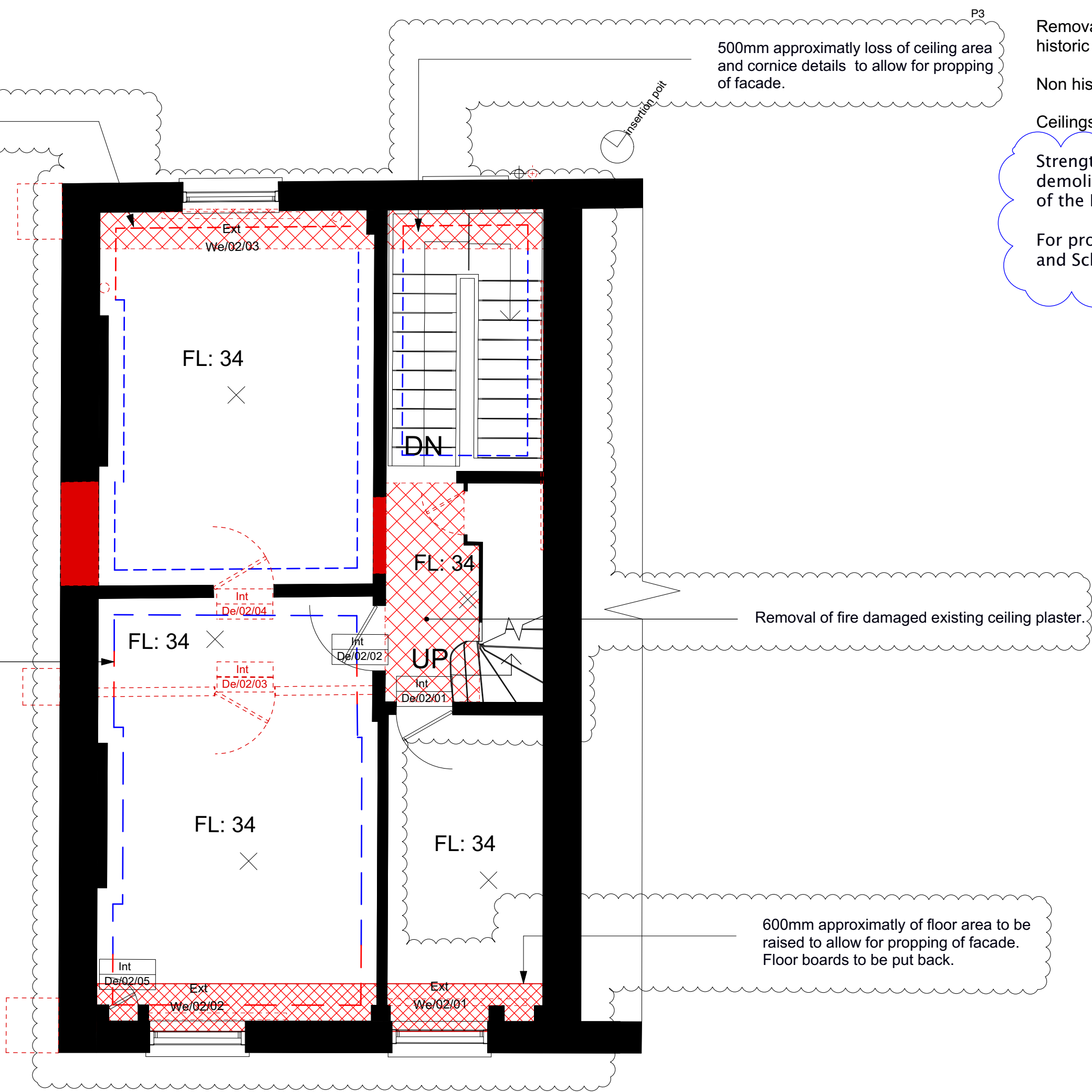

Demolition Second Floor Reflected Ceiling Plan
1.50

Suitability	Revision	Date	Comments
D3	P1	23/05/18	CEILINGS DEMOLITION EXTENT.

A1	© copyright BISSET ADAMS	Notes No dimensions are to be scaled from this drawing. The contractor / manufacturer is responsible for checking all dimensions and querying any discrepancies. This drawing is the property of Bisset Adams Ltd. Copyright is reserved by Bisset Adams Ltd. and the drawing is issued on condition that it is not copied, reproduced, retained or disclosed to any unauthorised person, either wholly or in part, without written consent.
	Do not scale All dimensions to be checked on site	

Project	Wohl Wolfson Toddler lab	Logo
Key	32 Torrington Square and Annex Bloomsbury London WC1E7HX Birkbeck University of London	

Information Title Demolition First & Second Floor RC Plans									
Date	18.03.05	Drawn	RP	Checked	IJ	Scale	1:50		
Project No.	BB029	Originator	BA	Zone	Z2	Level	01 - 02	Type	DR
						Role	A	Number	1122
						Suitability	D3	Revision	P1
The Cube Building, 17 -21 Wenlock Road, London N1 7GT, United Kingdom T +44 (0)20 7250 0440 E info@bissetadams.com www.bissetadams.com									

**BISSET
ADAMS**