

Proposed section through outrigger
1:50@A1 / 1:100@A3

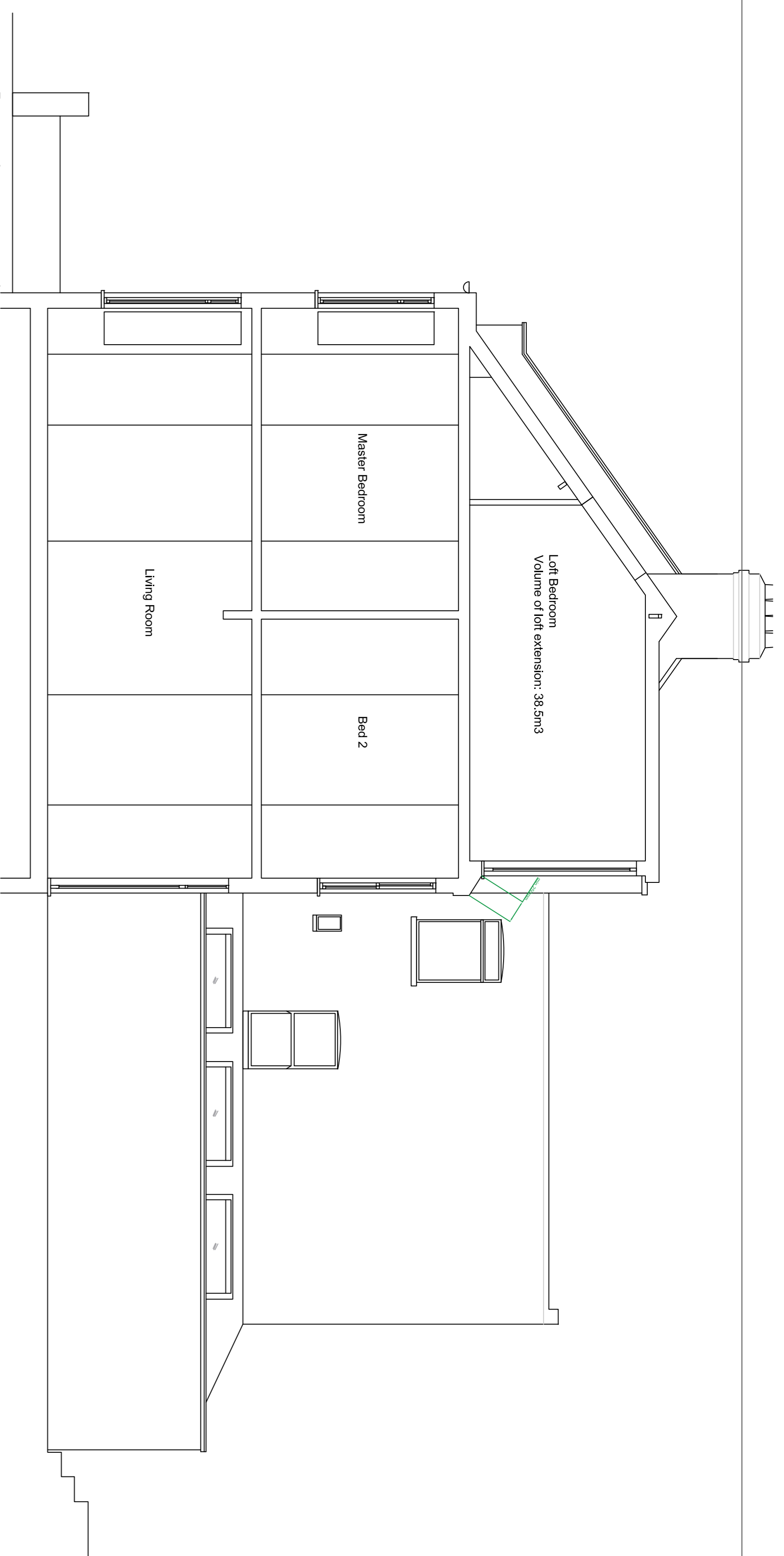

Proposed section towards no.28
1:50@A1 / 1:100@A3

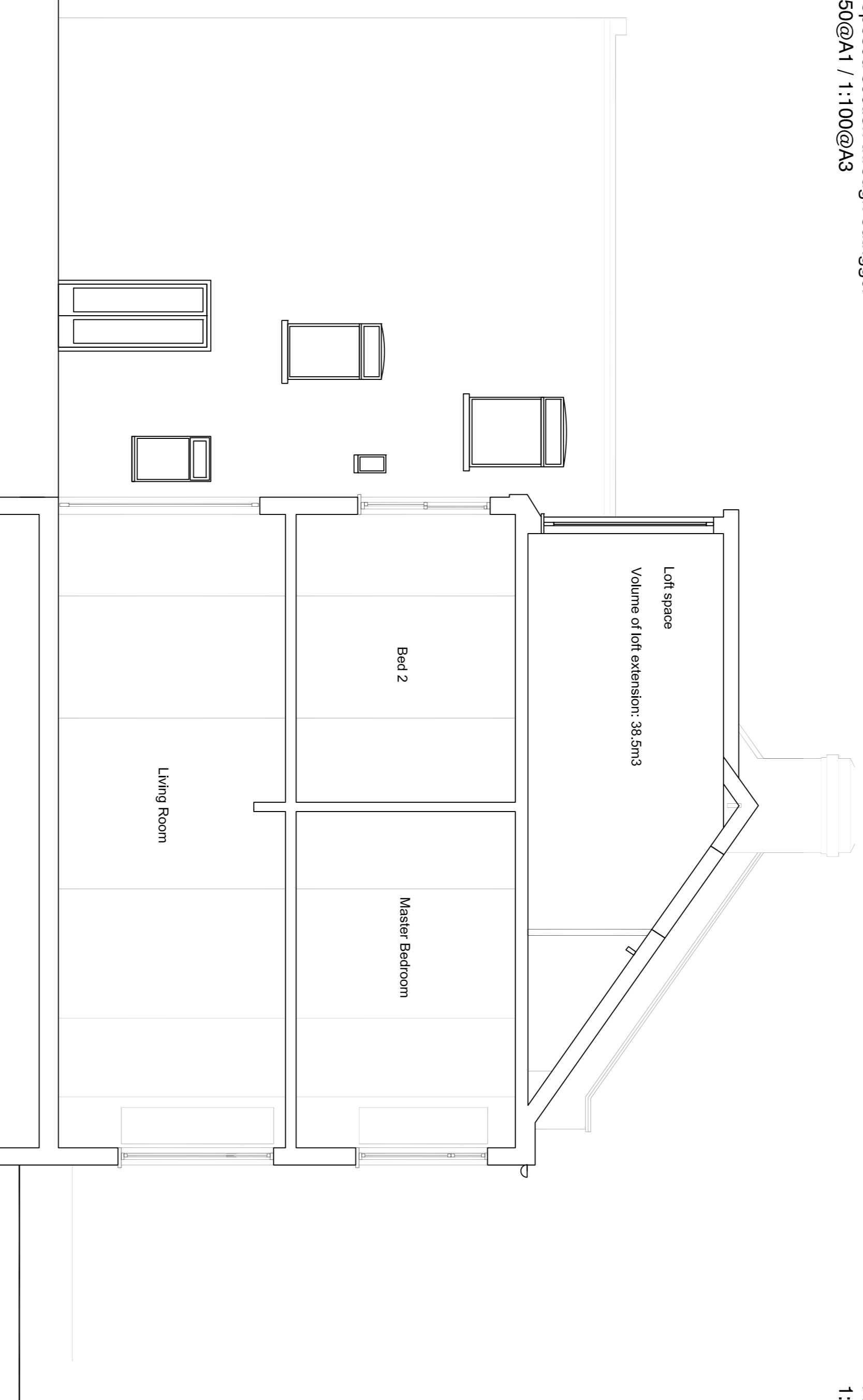

Proposed section through side return towards outrigger
1:50@A1 / 1:100@A3

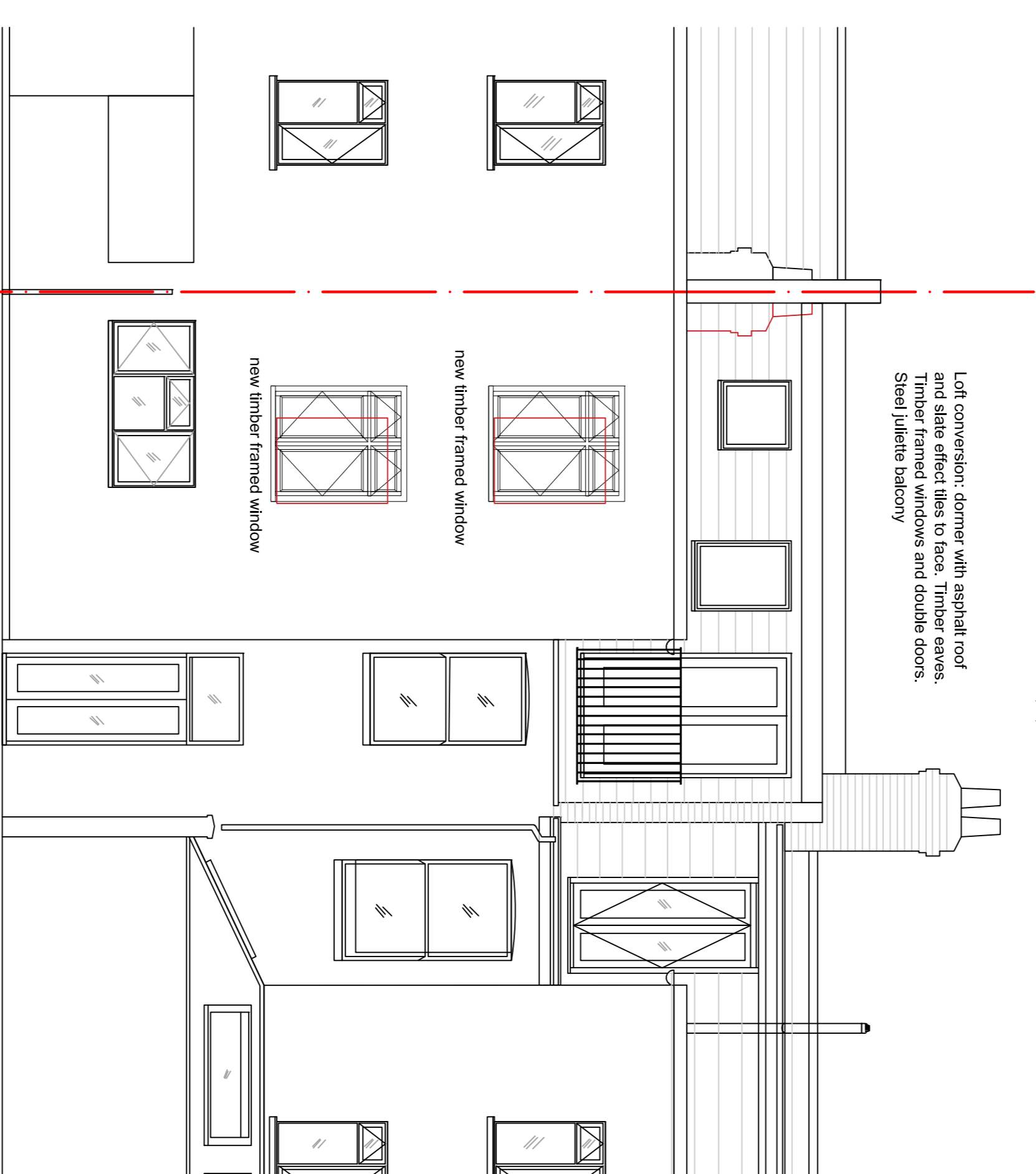

Proposed rear elevation
1:50@A1 / 1:100@A3

<p>GREEN COUNTY DEVELOPMENTS</p>	<p>ADDRESS 32A High Park Road, Kew, Surrey TW9 4BH</p> <p>TELEPHONE 020 8878 0473</p> <p>FAX 020 8878 0477</p> <p>EMAIL info@gcdltd.com</p> <p>WEBSITE gcdltd.com</p>	CLIENT	<p>Weller</p>		DRAWING TITLE	<p>Proposed Sections and Elevation</p>		REVISION	00	NOTES: 00 - First Issued	
	PROJECT	26 Achilles Road		DRAWING No.	Achilles.LDC.260		SCALE	1:50	DATE		2018/06/06