

Plan

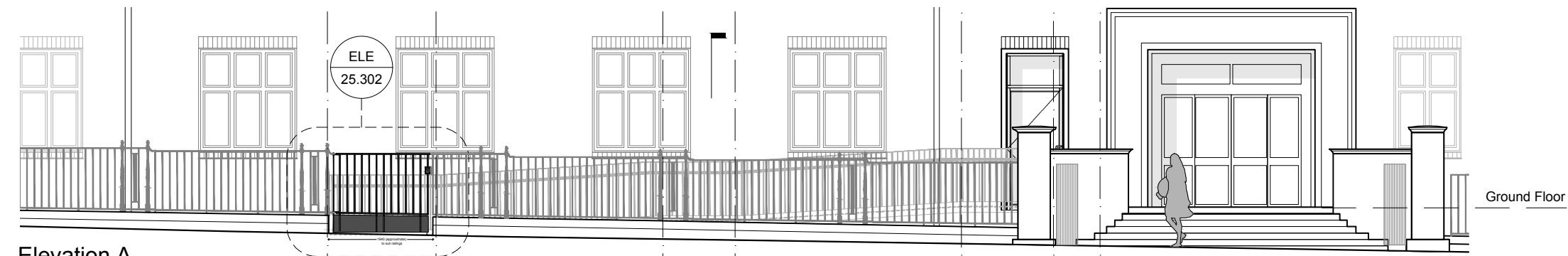

Elevation A

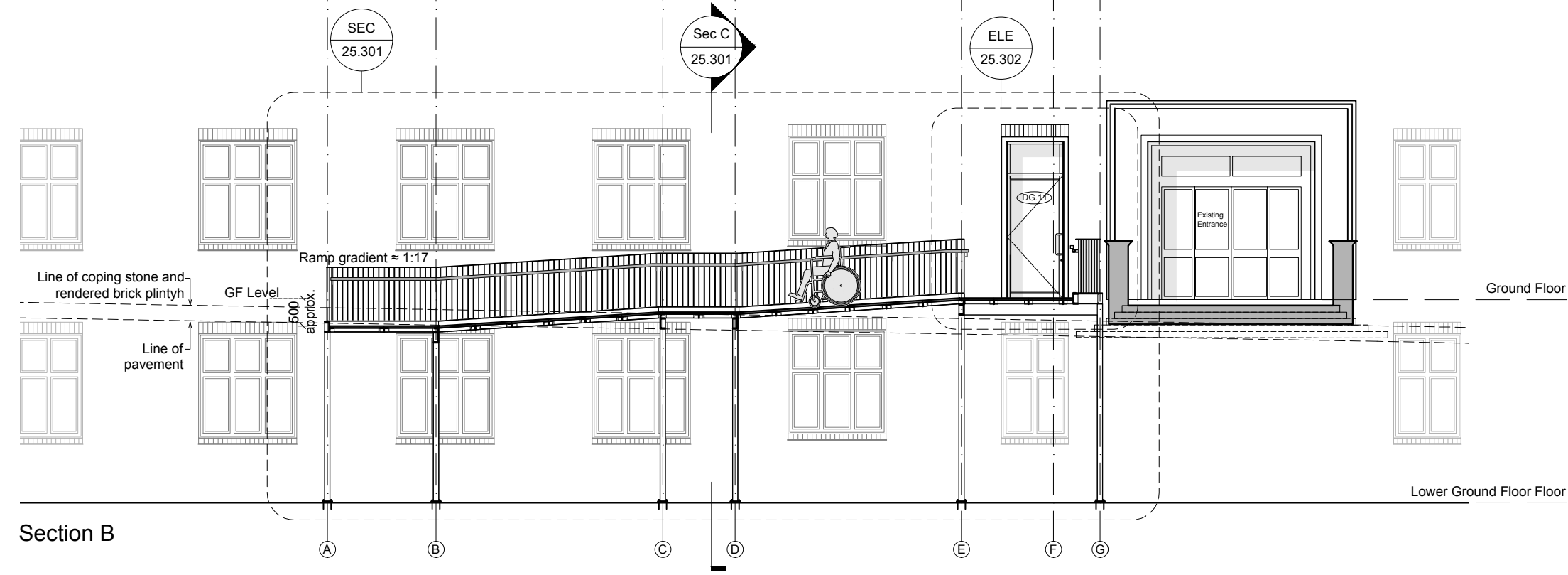

Section B

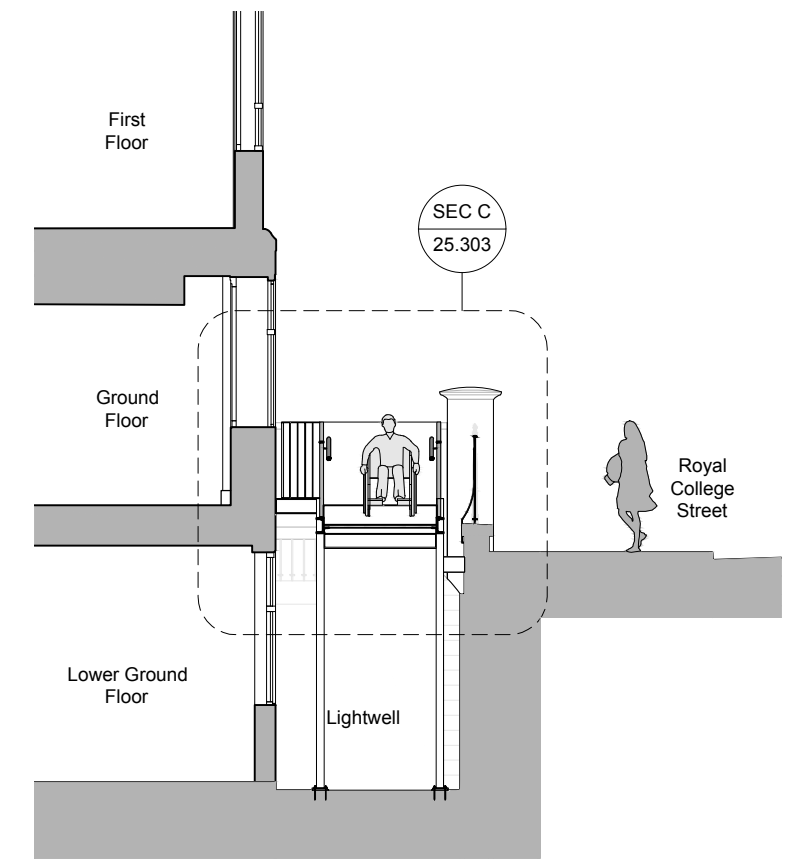

Section C 1:100

Key

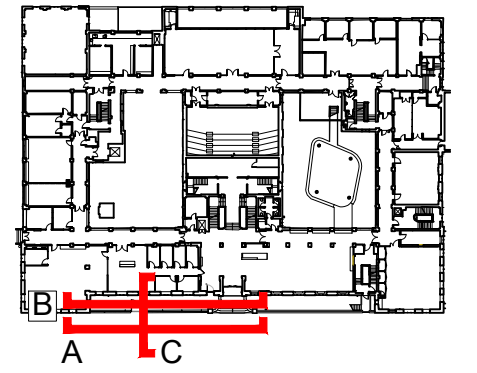

NOTES

1. cad info : file: Draw\CURRENT\DWG\12HG09 layout name: 12.300 plot style: RSS standard
2. This drawing is not to be scaled. Use figured dimensions only. Detailed site survey to be carried out to establish tolerances. Figured dimensions are in mm. All dimensions shall be verified on site before proceeding with the work. The architect shall be notified of any discrepancies.
3. This drawing has been produced for sole use on this project and is not intended for use by any other person or for any other purpose. © Copyright RSS (U.K.)

REVISIONS

rev	date	description
-	11/08/17	Issued for planning
A	04/06/18	Issued for planning approval of condition 5.

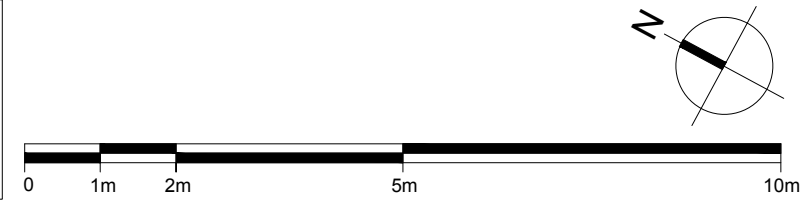

28 NAVIGATION ROAD LONDON E3 3TG
 T: 020 7739 8945
 rss@rssa.co.uk www.rivingtonstreetstudio.co.uk

rivingtonstreetstudio

job title RVC HOBDAV BUILDING
 drawing title HG09 Proposed Royal College Street Entrance: Access Ramp Plan / Section
 drawn by AT job no 788 drawing no P.12.30
 date August 17 scale 1:100 @ A3 revision A