

KSRARCHITECTS



August 2015

**Change Of Use
17 - 33 William Road
Camden Town, NW1**



Ordnance Survey, (c) Crown Copyright 2014. All rights reserved. Licence number 100022432

1 SITE PLAN
X010 1:1000 @ A3

KEY
 - - - - - OUTLINE OF ADJACENT SITES UNDER THE APPLICANTS OWNERSHIP BUT WHICH DO NOT FORM PART OF THIS APPLICATION
 - - - - - OUTLINE OF SITE SUBJECT TO THIS PLANNING APPLICATION



General notes:
 This drawing is copyright of KSR architects. This drawing must be read in conjunction with the Designer's Risk Assessment, specification and all other relevant documentation and drawings. KSR architects accept no liability for any expense, loss or damage of whatsoever nature and however arising from any variation made to this drawing or in the execution of the work to which it relates which has not been referred to them and their approval obtained.
 Do not scale from this drawing or the digital data, only figured dimensions are to be used. For Planning refer to linear scale.
 Check all dimensions on site prior to carrying out any works - advise any discrepancy

Planning	07.06.15	JR	GJ
Rev	Notes	By	Check

PLANNING

KSR ARCHITECTS
 KSR Architects LLP info@ksrarchitects.com
 14 Greenland Street 1+44 (0)20 7602 5000
 London NW1 0ND www.ksrarchitects.com

Project:
 14059
 Addison Lee
 17 - 33 William Road
 Camden, NW1

Title:
 14059
 Site Plan

Date:	06/07/2015	Drawn By:	JR	Checked:	GJ
Scale:	1:1000 @ A3				

Project Ref:	14059	Drawing No:	X010	Revision:	
--------------	-------	-------------	------	-----------	--

General notes:
 This drawing is copyright of KSR architects. This drawing must be read in conjunction with the Designer's Risk Assessment, specification and all other relevant documentation and drawings. KSR architects accept no liability for any expense, loss or damage of whatsoever nature and however arising from any variation made to this drawing or in the execution of the work to which a release which has not been referred to them and their approval obtained.
 Do not scale from this drawing or the digital data, only figured dimensions are to be used. For Planning refer to linear scale.
 Check all dimensions on site prior to carrying out any works - advise any discrepancy



WILLIAM ROAD



1 EXISTING GROUND FLOOR
 X100 1:200 @ A3

- KEY**
- EXISTING AREAS HATCHED NOT A PART OF THIS PLANNING APPLICATION
 - OUTLINE OF ADJACENT SITES UNDER THE APPLICANTS OWNERSHIP BUT WHICH DO NOT FORM PART OF THIS APPLICATION
 - OUTLINE OF SITE SUBJECT TO THIS PLANNING APPLICATION



Planning	07.08.19	JR	GL
Rev	Item	By	Check
0			

PLANNING

KSRARCHITECTS
 KSR Architects LLP
 18 Greenway Street
 London NW1 0ND
 www.ksrarchitects.com
 1 41 0020 7882 2000

Project	14059 Addison Lee 17 - 33 William Road Camden, NW1		
Title	14059_Existing Ground Plan		
Date	00.07.2019	Drawn By	JR
Scale	1:200 @ A3	Checked	GL
Project Ref	14059	Drawing No.	X100

General notes:
 This drawing is copyright of KSR architects. This drawing must be read in conjunction with the Designer's Risk Assessment, specification and all other relevant documentation and drawings. KSR architects accept no liability for any expense, loss or damage of whatsoever nature and however arising from any variation made to this drawing or in the execution of the work to which it relates which has not been referred to them and their approval obtained.
 Do not scale from this drawing or the digital data, only figured dimensions are to be used, For Planning refer to linear scale.
 Check all dimensions on site prior to carrying out any works – advise any discrepancy



WILLIAM ROAD

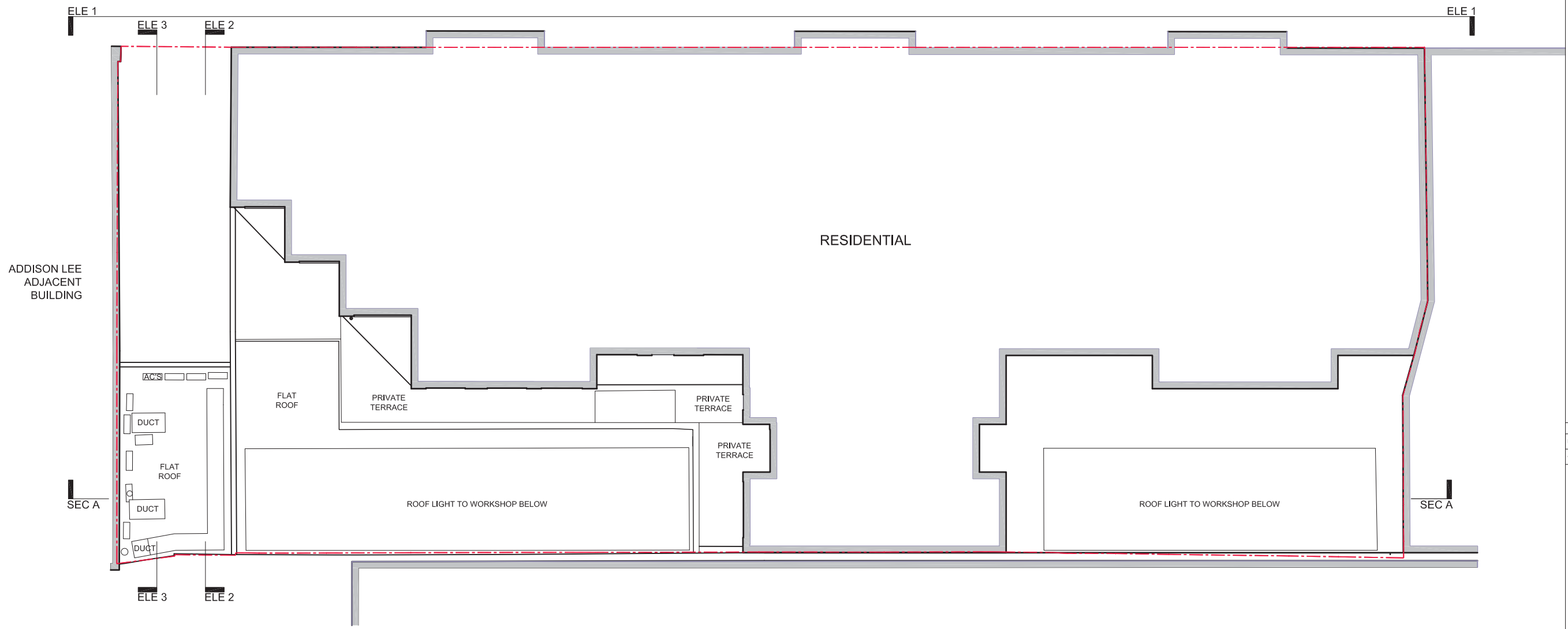

1 EXISTING 1ST FLOOR/ WORKSHOP ROOF
 X110 1:200 @ A3

KEY
 --- SITE BOUNDARY

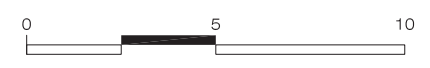

Rev	Notes	07.08.15	JR	GJ
©	KSR architects	dd.mm.yy	By	Chkd

PLANNING

KSR ARCHITECTS
 KSR Architects LLP
 14 Greenleaf Street
 London NW1 0ND
 email@ksrarchitects.com
 t: +44 (0)20 7892 8000
 www.ksrarchitects.com

Project:	14059_ Addison Lee 17 - 33 William Road Camden, NW1		
Title:	14059_ Existing 1st Floor/ Roof Plan		
Date:	06/07/2015	Drawn By:	JR
Scale:	1:200 @ A3	Checked:	GJ
Project Ref:	14059	Drawing No:	X110
Revision:	.		

General notes:
 This drawing is copyright of KSR architects. This drawing must be read in conjunction with the Designer's Risk Assessment, specification and all other relevant documentation and drawings. KSR architects accept no liability for any expense, loss or damage of whatsoever nature and however arising from any variation made to this drawing or in the execution of the work to which it relates which has not been referred to them and their approval obtained.
 Do not scale from this drawing or the digital data, only figured dimensions are to be used, For Planning refer to linear scale.
 Check all dimensions on site prior to carrying out any works – advice any discrepancy

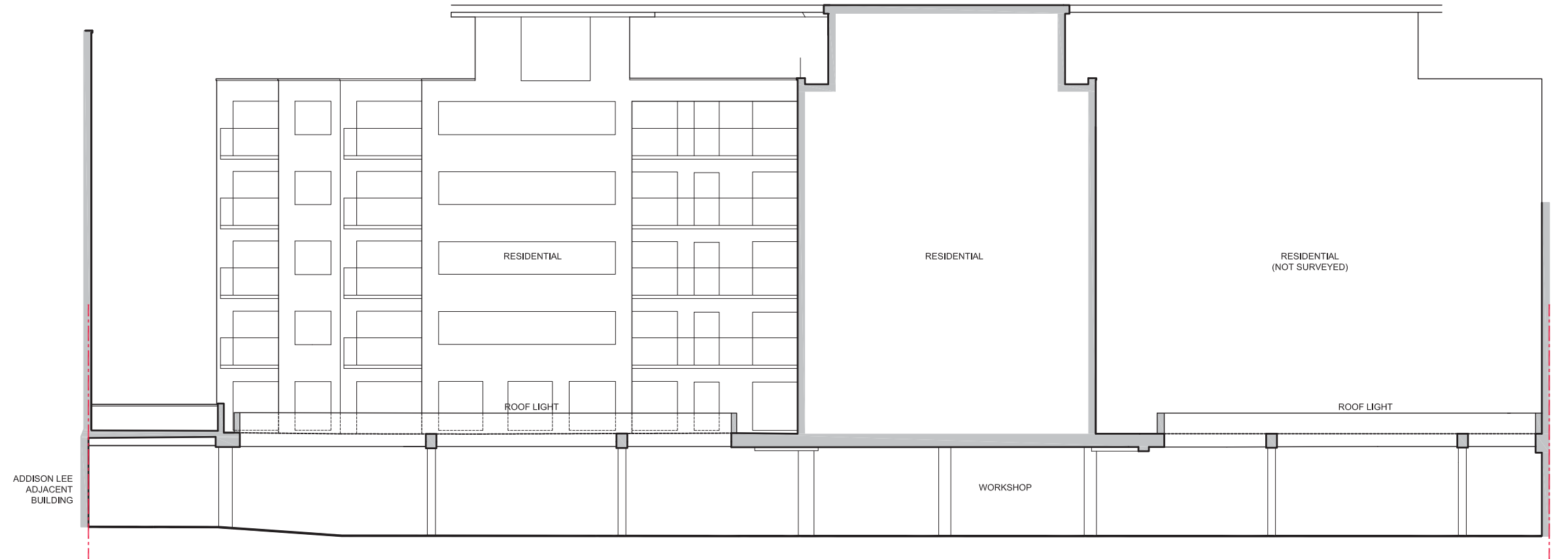

DATUM 22.00m

1 EXISTING SECTION AA
 X210 1:200 @ A3

KEY
 --- SITE BOUNDARY

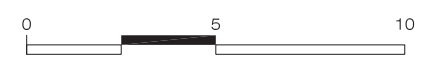

Rev	Notes	07.08.15	JR	GJ
		dd.mm.yy	By	Chkd

© KSR architects

PLANNING

KSR ARCHITECTS
 KSR Architects LLP
 14 Greenland Street
 London NW1 0ND
 mail@ksrarchitects.com
 t: +44 (0)20 7692 8000
 www.ksrarchitects.com

Project:
 14059_
 Addison Lee
 17 - 33 William Road
 Camden, NW1

Title:
 14059_
 Existing Section AA

Date: 06/07/2015 Drawn By: JR Checked: GJ
 Scale: 1:200 @ A3

Project Ref:	Drawing No:	Revision:
14059	X210	.

General notes:
 This drawing is copyright of KSR architects. This drawing must be read in conjunction with the Designer's Risk Assessment, specification and all other relevant documentation and drawings. KSR architects accept no liability for any expense, loss or damage of whatsoever nature and however arising from any variation made to this drawing or in the execution of the work to which it relates which has not been referred to them and their approval obtained.
 Do not scale from this drawing or the digital data, only figured dimensions are to be used, For Planning refer to linear scale.
 Check all dimensions on site prior to carrying out any works – advice any discrepancy

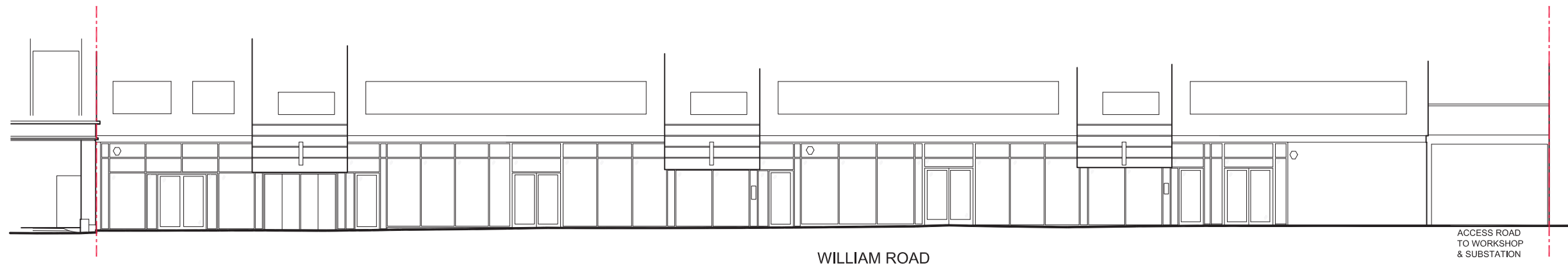

DATUM 22.00m

1 EXISTING ELEVATION 1- WILLIAM ROAD
 X310 1:200 @ A3

KEY
 --- SITE BOUNDARY

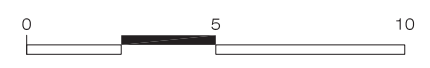

-	Planning	07.06.15	JR	GJ
Rev	Notes	dd.mm.yy	By	Chkd

© KSR architects

PLANNING

KSR ARCHITECTS
 KSR Architects LLP
 14 Greenland Street
 London NW1 0ND
 Tel: +44 (0)20 7692 8000
 Email: info@ksrarchitects.com
 Website: www.ksrarchitects.com

Project:
 14059_
 Addison Lee
 17 - 33 William Road
 Camden, NW1

Title:
 14059_
 Existing Elevation 1
 William Road

Date: 06/07/2015 Drawn By: JR Checked: GJ
 Scale: 1:200 @ A3

Project Ref:	Drawing No:	Revision:
14059	X310	•

General notes:
 This drawing is copyright of KSR architects. This drawing must be read in conjunction with the Designer's Risk Assessment, specification and all other relevant documentation and drawings. KSR architects accept no liability for any expense, loss or damage of whatsoever nature and however arising from any variation made to this drawing or in the execution of the work to which it relates which has not been referred to them and their approval obtained.
 Do not scale from this drawing or the digital data, only figured dimensions are to be used, For Planning refer to linear scale.
 Check all dimensions on site prior to carrying out any works – advice any discrepancy

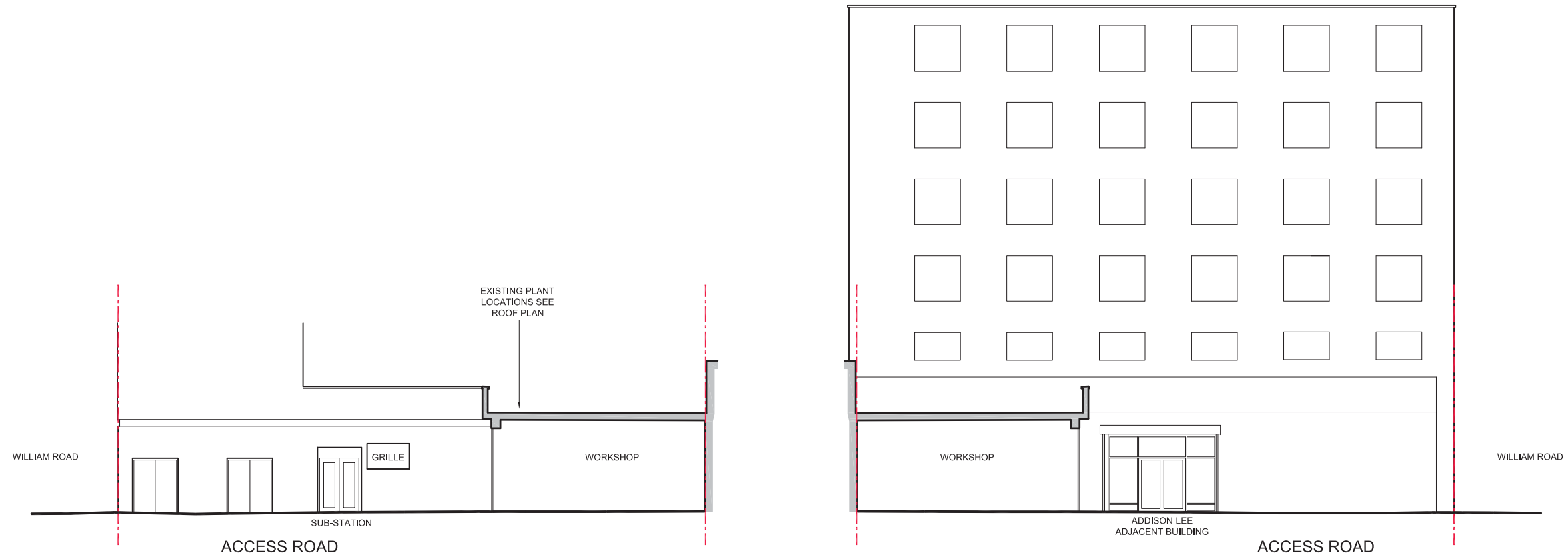

DATUM 22.00m

1 EXISTING ELEVATION 2- ACCESS ROAD (EAST)
 X311 1:200 @ A3

2 EXISTING ELEVATION 3- ACCESS ROAD (WEST)
 X311 1:200 @ A3

KEY
 --- SITE BOUNDARY

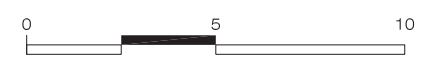

Rev	Notes	07.06.15	JR	GJ
		dd.mm.yy	By	Chkd

© KSR architects

PLANNING

KSR ARCHITECTS
KSR Architects LLP
 14 Greenleaf Street
 London NW1 0ND mail@ksrarchitects.com
 t: +44 (0)20 7692 8000
 www.ksrarchitects.com

Project:
 14059_
 Addison Lee
 17 - 33 William Road
 Camden, NW1

Title:
 14059_
 Existing Elevation 2 & 3
 Access Road

Date: 06/07/2015 Drawn By: JR Checked: GJ
 Scale: 1:200 @ A3

Project Ref:	Drawing No:	Revision:
14059	X311	.

General notes:
 This drawing is copyright of KSR architects. This drawing must be read in conjunction with the Designer's Risk Assessment, specification and all other relevant documentation and drawings. KSR architects accept no liability for any expense, loss or damage of whatsoever nature and however arising from any variation made to this drawing or in the execution of the work to which it relates which has not been referred to them and their approval obtained.
 Do not scale from this drawing or the digital data, only figured dimensions are to be used. For Planning refer to linear scale.
 Check all dimensions on site prior to carrying out any works - advise any discrepancy

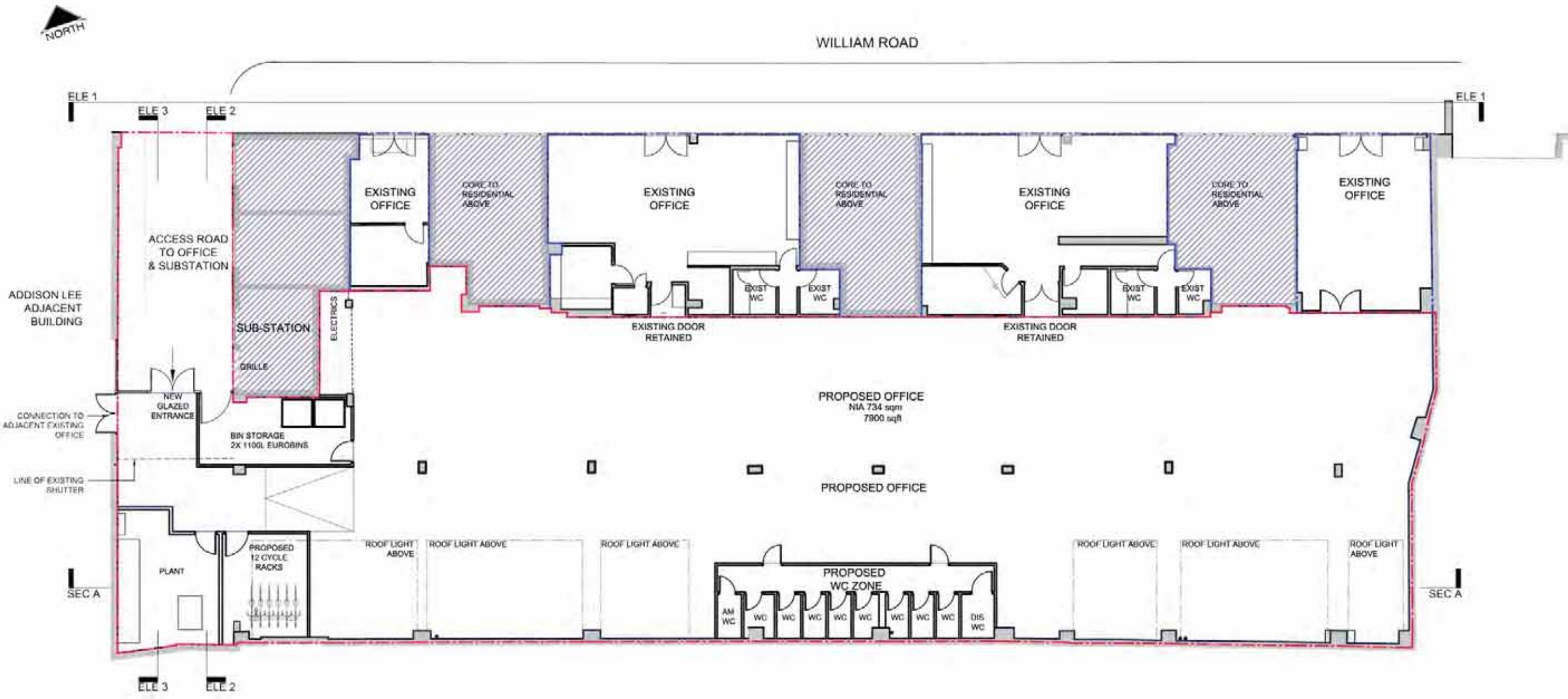

1 PROPOSED GROUND FLOOR
 P100 1:200 @ A3

- KEY**
- EXISTING AREAS HATCHED NOT A PART OF THIS PLANNING APPLICATION
 - OUTLINE OF ADJACENT SITES UNDER THE APPLICANTS OWNERSHIP BUT WHICH DO NOT FORM PART OF THIS APPLICATION
 - OUTLINE OF SITE SUBJECT TO THIS PLANNING APPLICATION



A	Planning	09.08.15	JR	CU
	Draft Planning	07.08.15	JR	CU
	Rev Notes			
© KSR architects				

PLANNING

KSRARCHITECTS
 KSR Architects LLP
 14 GERRARD STREET
 LONDON N1E 7DQ
 www.ksrarchitects.com
 020 7300 7000

Project:
 14059
 Addison Lee
 17 - 03 William Road
 Camden, NW1

Title:
 14059
 Proposed Ground Plan

Date: 09/07/2015
 Drawn by: JR
 Checked: CU

Project Ref:	Drawing Ref:	Revision:
14059	P100	A

General notes:
 This drawing is copyright of KSR architects. This drawing must be read in conjunction with the Designer's Risk Assessment, specification and all other relevant documentation and drawings. KSR architects accept no liability for any expense, loss or damage of whatsoever nature and however arising from any variation made to this drawing or in the execution of the work to which it relates which has not been referred to them and their approval obtained.
 Do not scale from this drawing or the digital data, only figured dimensions are to be used, For Planning refer to linear scale.
 Check all dimensions on site prior to carrying out any works – advise any discrepancy



WILLIAM ROAD

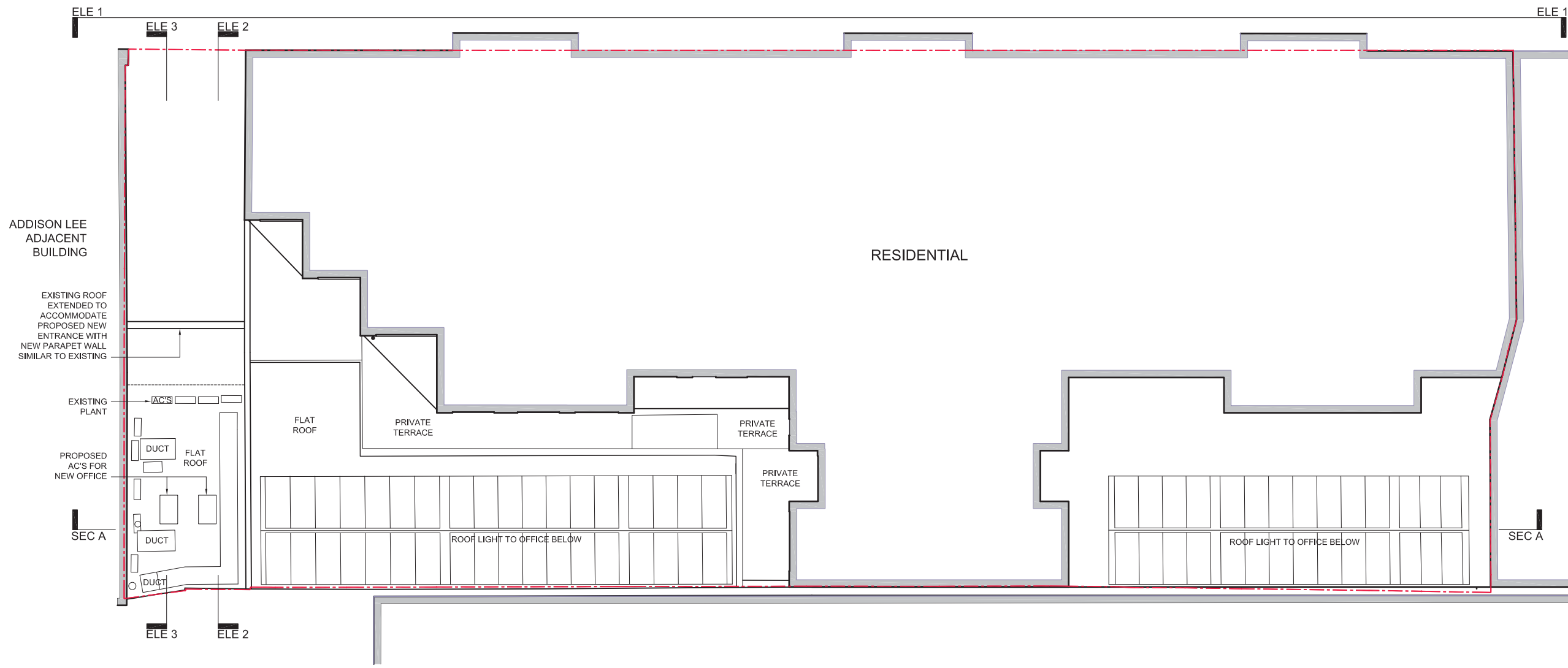

1 PROPOSED 1ST FLOOR/ WORKSHOP ROOF
 P110 1:200 @ A3

Rev	Notes	07.08.15	JR	GJ
		dd.mm.yy	By	Chkd

© KSR architects

PLANNING

KSR ARCHITECTS
 KSR Architects LLP
 14 Greenland Street
 London NW1 0ND
 mail@ksrarchitects.com
 t: +44 (0)20 7692 8000
 www.ksrarchitects.com

Project:
 14059_
 Addison Lee
 17 - 33 William Road
 Camden, NW1

Title:
 14059_
 Proposed 1st Floor/ Roof Plan

Date: 06/07/2015 Drawn By: JR Checked: GJ
 Scale: 1:200 @ A3

Project Ref:	Drawing No:	Revision:
14059	P110	.

KEY
 --- SITE BOUNDARY

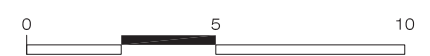

General notes:
 This drawing is copyright of KSR architects. This drawing must be read in conjunction with the Designer's Risk Assessment, specification and all other relevant documentation and drawings. KSR architects accept no liability for any expense, loss or damage of whatsoever nature and however arising from any variation made to this drawing or in the execution of the work to which it relates which has not been referred to them and their approval obtained.
 Do not scale from this drawing or the digital data, only figured dimensions are to be used, For Planning refer to linear scale.
 Check all dimensions on site prior to carrying out any works – advice any discrepancy

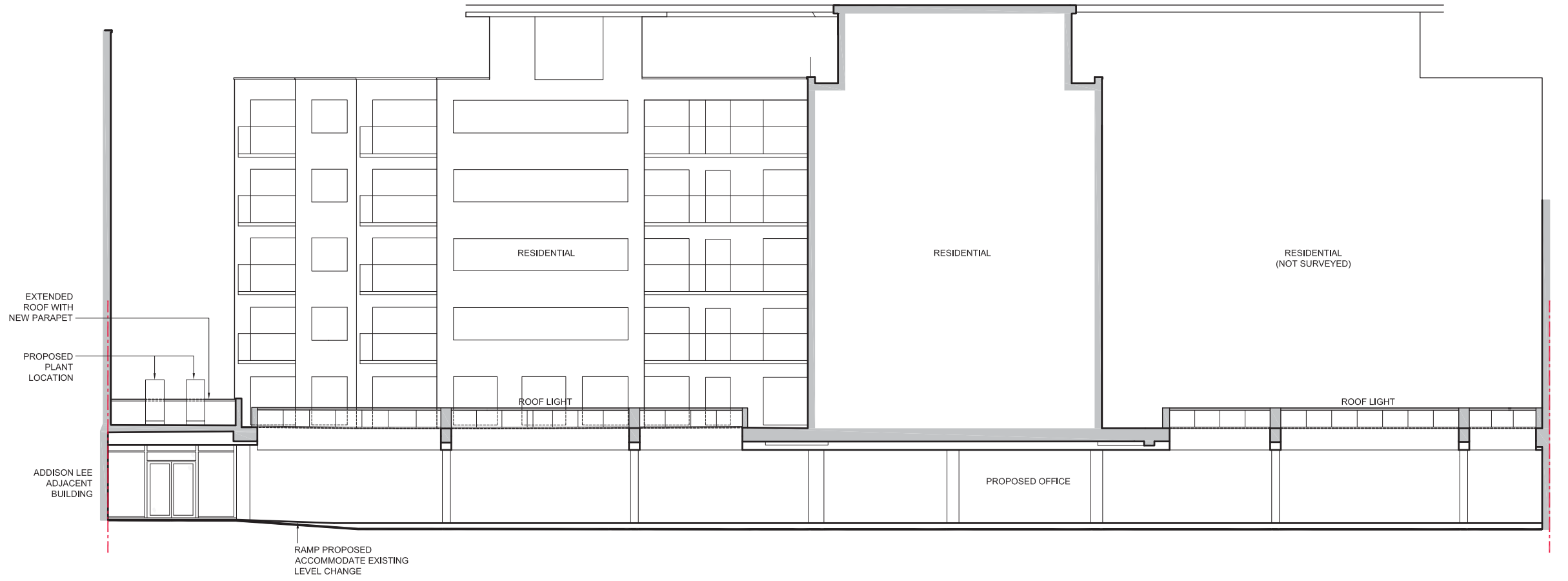

DATUM 22.00m

1 PROPOSED SECTION AA
 P210 1:200 @ A3

KEY
 --- SITE BOUNDARY



Rev	Notes	07.08.15	JR	GJ
		dd.mm.yy	By	Chkd

© KSR architects

PLANNING

KSR ARCHITECTS
 KSR Architects LLP
 14 Greenleaf Street
 London NW1 0ND
 mail@ksrarchitects.com
 t: +44 (0)20 7892 8000
 www.ksrarchitects.com

Project:
 14059_
 Addison Lee
 17 - 33 William Road
 Camden, NW1

Title:
 14059_
 Proposed Section AA

Date:	06/07/2015	Drawn By:	JR	Checked:	GJ
Scale:	1:200 @ A3				

Project Ref:	14059	Drawing No:	P210	Revision:	.
--------------	-------	-------------	------	-----------	---

General notes:
 This drawing is copyright of KSR architects. This drawing must be read in conjunction with the Designer's Risk Assessment, specification and all other relevant documentation and drawings. KSR architects accept no liability for any expense, loss or damage of whatsoever nature and however arising from any variation made to this drawing or in the execution of the work to which it relates which has not been referred to them and their approval obtained.
 Do not scale from this drawing or the digital data, only figured dimensions are to be used, For Planning refer to linear scale.
 Check all dimensions on site prior to carrying out any works – advice any discrepancy



DATUM 22.00m

1 PROPOSED ELEVATION 1- WILLIAM ROAD
 P310 1:200 @ A3

KEY
 --- SITE BOUNDARY

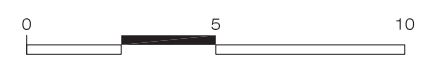

A	Planning	09.09.15	JR	GJ
-	Draft Planning	07.08.15	JR	GJ
Rev	Notes	dd.mm.yy	By	Chkd

© KSR architects

PLANNING

KSR ARCHITECTS
 KSR Architects LLP mail@ksrarchitects.com
 14 Greenleaf Street t: +44 (0)20 7892 5000
 London NW1 0ND www.ksrarchitects.com

Project:
 14059_
 Addison Lee
 17 - 33 William Road
 Camden, NW1

Title:
 14059_
 Proposed Elevation 1
 William Road

Date: 06/07/2015 Drawn By: JR Checked: GJ
 Scale: 1:200 @ A3

Project Ref:	Drawing No:	Revision:
14059	P310	A

General notes:
 This drawing is copyright of KSR architects. This drawing must be read in conjunction with the Designer's Risk Assessment, specification and all other relevant documentation and drawings. KSR architects accept no liability for any expense, loss or damage of whatsoever nature and however arising from any variation made to this drawing or in the execution of the work to which it relates which has not been referred to them and their approval obtained.
 Do not scale from this drawing or the digital data, only figured dimensions are to be used, For Planning refer to linear scale.
 Check all dimensions on site prior to carrying out any works – advice any discrepancy

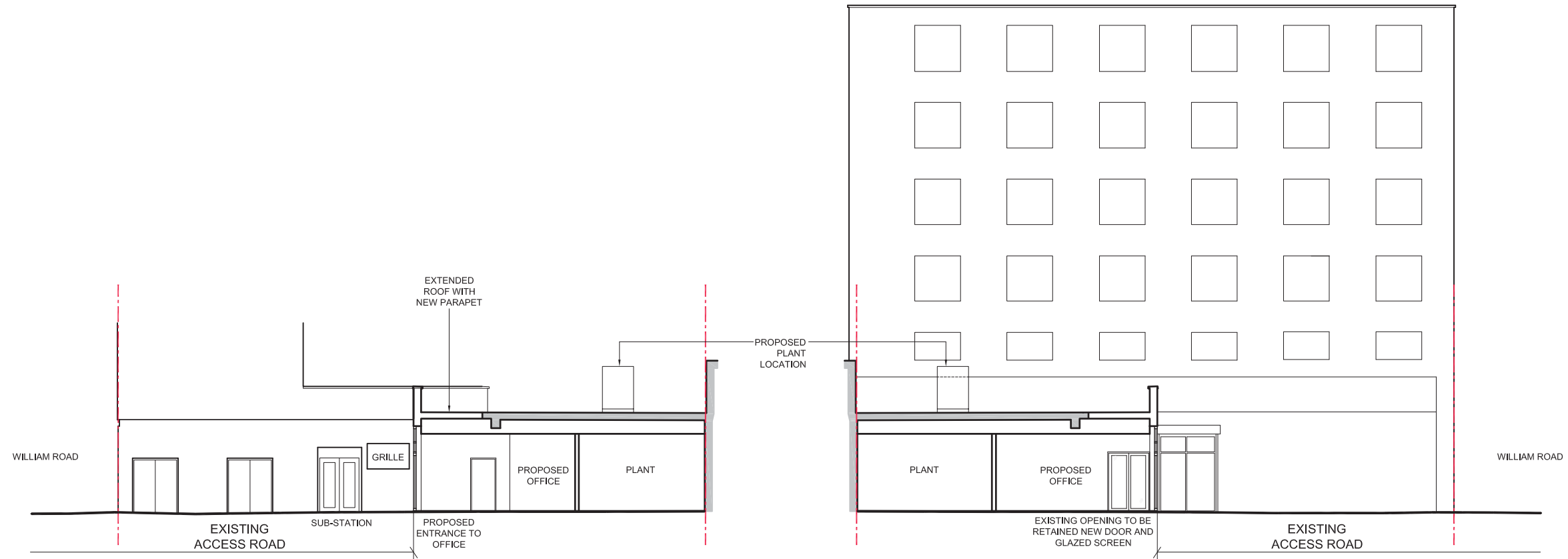

DATUM 22.00m

1 PROPOSED ELEVATION 2- ACCESS ROAD (EAST)
 P311 1:200 @ A3

2 PROPOSED ELEVATION 3- ACCESS ROAD (WEST)
 P311 1:200 @ A3

KEY
 --- SITE BOUNDARY

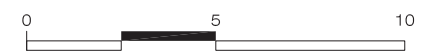

-	Planning	07.06.15	JR	GJ
Rev	Notes	dd.mm.yy	By	Chkd

© KSR architects

PLANNING

KSR ARCHITECTS
 KSR Architects LLP
 14 Greenland Street
 London NW1 0ND
 mail@ksrarchitects.com
 t: +44 (0)20 7692 8000
 www.ksrarchitects.com

Project:
 14059_
 Addison Lee
 17 - 33 William Road
 Camden, NW1

Title:
 14059_
 Proposed Elevation 2 & 3
 Access Road

Date: 06/07/2015 Drawn By: JR Checked: GJ
 Scale: 1:200 @ A3

Project Ref:	Drawing No:	Revision:
14059	P311	.