

Notes

Do not scale from this drawing. Any discrepancies are to be reported to the architect immediately. All dimensions will be taken on site prior to ordering and construction.

Copyright remains with the architect. This drawing is to be read in conjunction with the notes specification and all other relevant information. No disclosure or copies may be made without prior written permission.

Legend

1. New brickwork
2. Timber framed glazed door / window
3. Timber framed boarded door
4. Timber boarded shutters
5. Precast concrete coping
6. Single ply membrane
7. Existing boundary wall height

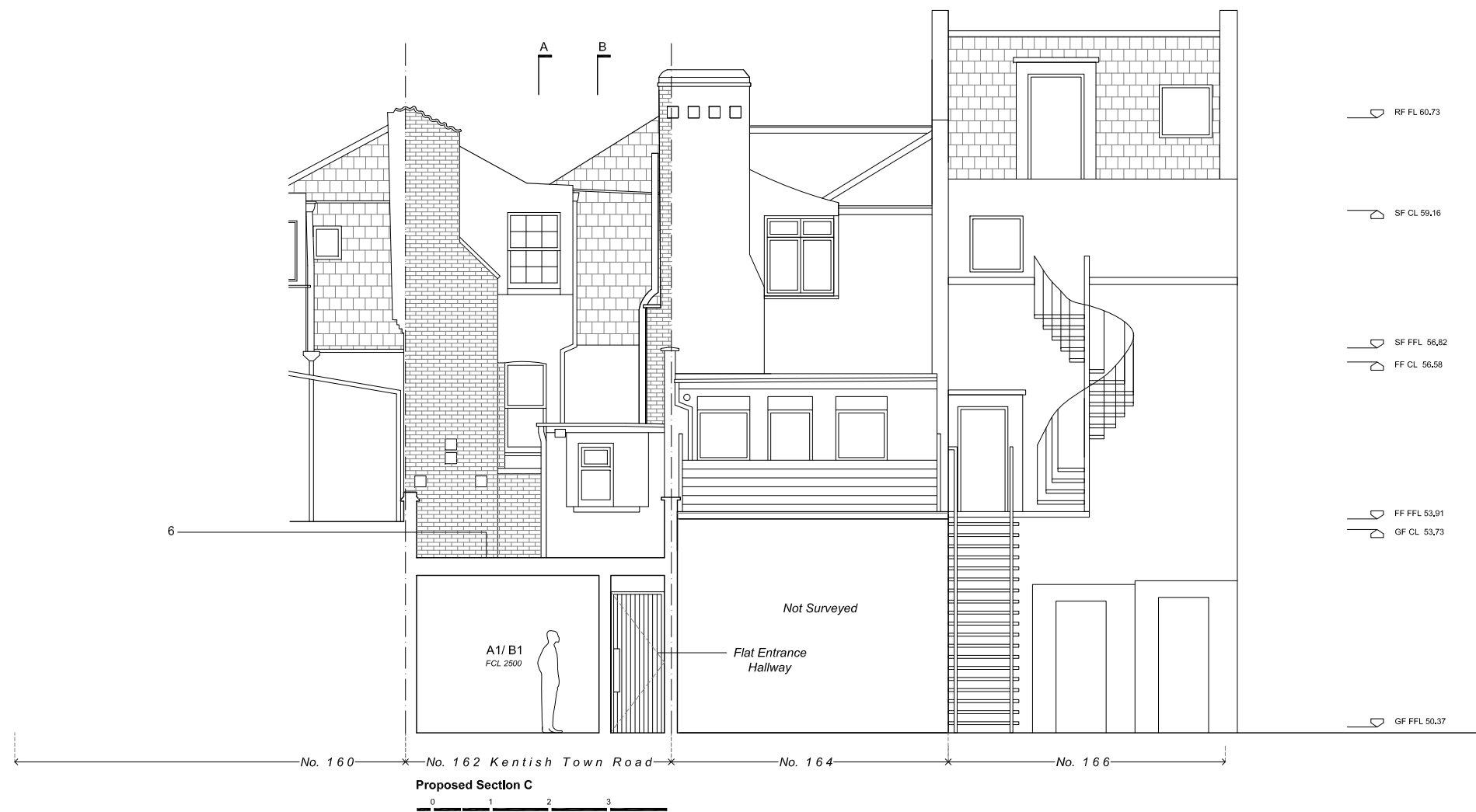

**DE
DRAFT**

Architecture | Interiors

Studio 5. The Hothouse.
274 Richmond Road,
London E8 3QW
0207 254 7214
dedraft.co.uk
@dedraftlondon

Planning Issue

Project 373
162 Kentish Town Road. NW5 2AG
Shorts Gardens LLP

Drawing No. A202
Proposed Section C
Scale 1.100 at A3 + 1.50 at A1

Drawn 09.04.18
Grant Straghan

Revisions
A 04.06.18 Additional information added for Camden