

KEYPLAN:

- NOTES:**
1. This drawing shall be read in conjunction with all relevant contract drawings and specifications and shall be subject to the attention of ddp-uk limited before work commences.
 2. NOT FOR CONSTRUCTION. This drawing is a design intent drawing only and produces from an unverified survey. Contractor to procure a detailed survey by employing a specialist survey company prior to construction.
 3. All dimensions are in millimetres unless otherwise specified.
 4. All levels in metres unless otherwise specified.
 5. All dimensions and sizes of units to be verified by the contractor on shop drawings for each element before the commencement of works.
 6. All steelwork to be galvanneal unless otherwise stated.
 7. All steelwork to be galvanneal unless otherwise stated.
 8. All concrete structures/members to structural engineer's detail.
 9. All support structures to manufacturer's engineer's detail.
 10. All steelwork to be galvanneal unless otherwise stated.
 11. All fire supporting members to contractor design and approved by ddp-uk limited and the engineer.
 12. All vehicles to be stainless steel unless otherwise specified and to engineers detail.
 13. All metal cladding/panels planned at nursery level.
 14. Fills are for guidance purposes only, setting out shall be to spot levels.

LEGEND:

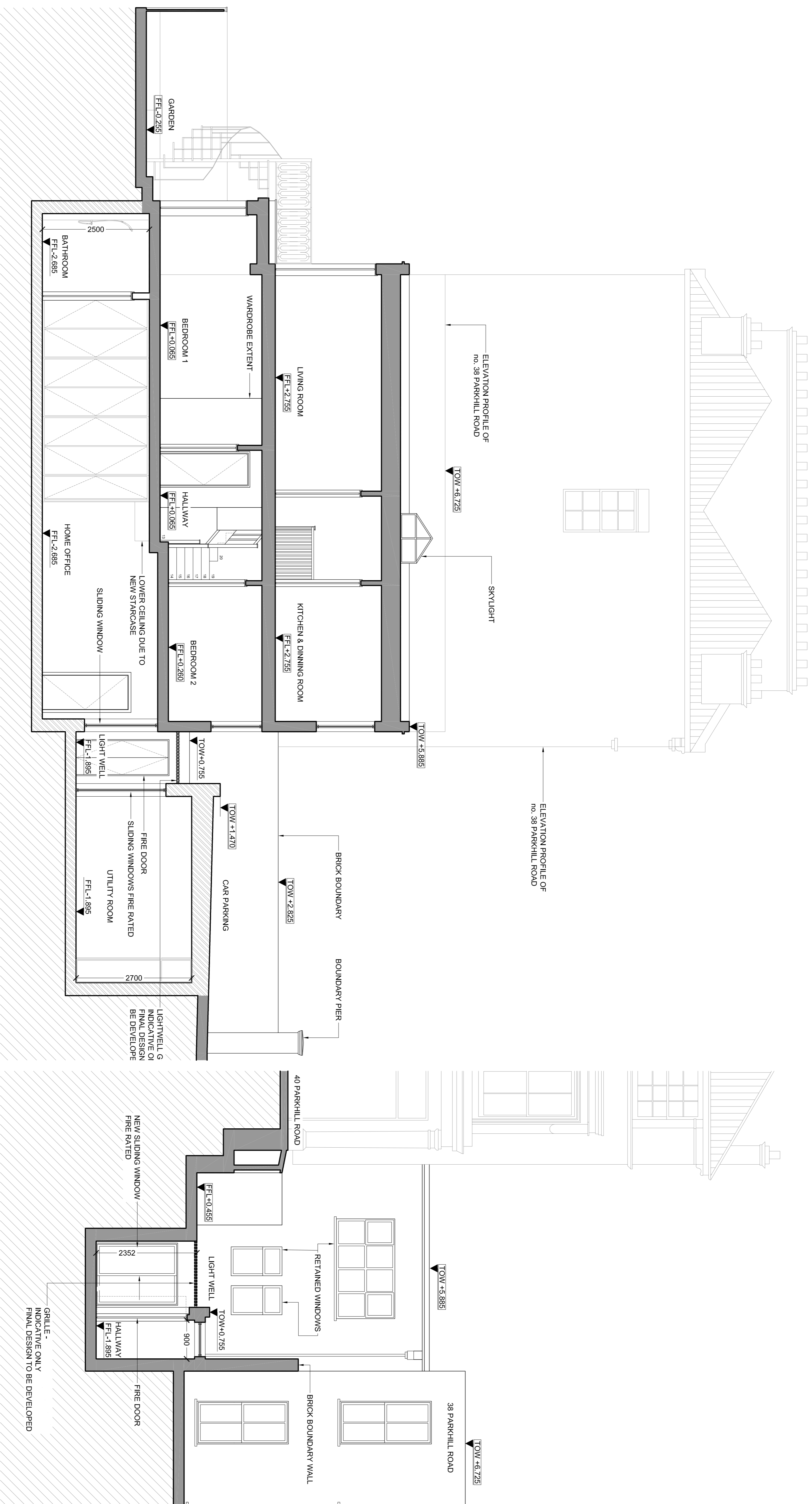

1 PROPOSED SECTION A
PD003 SCALE 1:50@A1

3 PROPOSED SECTION C
PD003 SCALE 1:50@A1

Rev	DATE	DRAWN	CHECKED	REASON
C	30.05.18	MNP	AM	LINER REMOVED & FIRE DOOR ANNOTATION
B	02.05.17	MNP	AM	PLANNING APPLICATION
A	29.01.16	MNP	AM	ISSUED FOR REPLICATION/ADVISE

INFORMATION

DRAWING STATUS: **PLANNING**

PROJECT STAGE: **PLANNING**

PROJECT: **40A PARKHILL ROAD**

CLIENT: **BEN MIRANDA**

ARCHITECT: **ENRINKER**

4dp-uk limited crown house,
72 hampden street road, london w14 8th

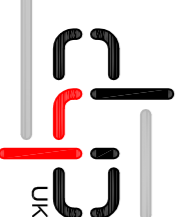

DRAWING NAME: **PROPOSED SECTIONS - SHEET 1**

SCALE: 1:50@A1
SCALE: 1:100@A3

PROJECT REF: **02L068** DRAWING REF: **PD003** REVISION: **C**

SCALE BAR: 0 500 1000 1500 2000 2500 3000 4000mm

