

GROUND FLOOR

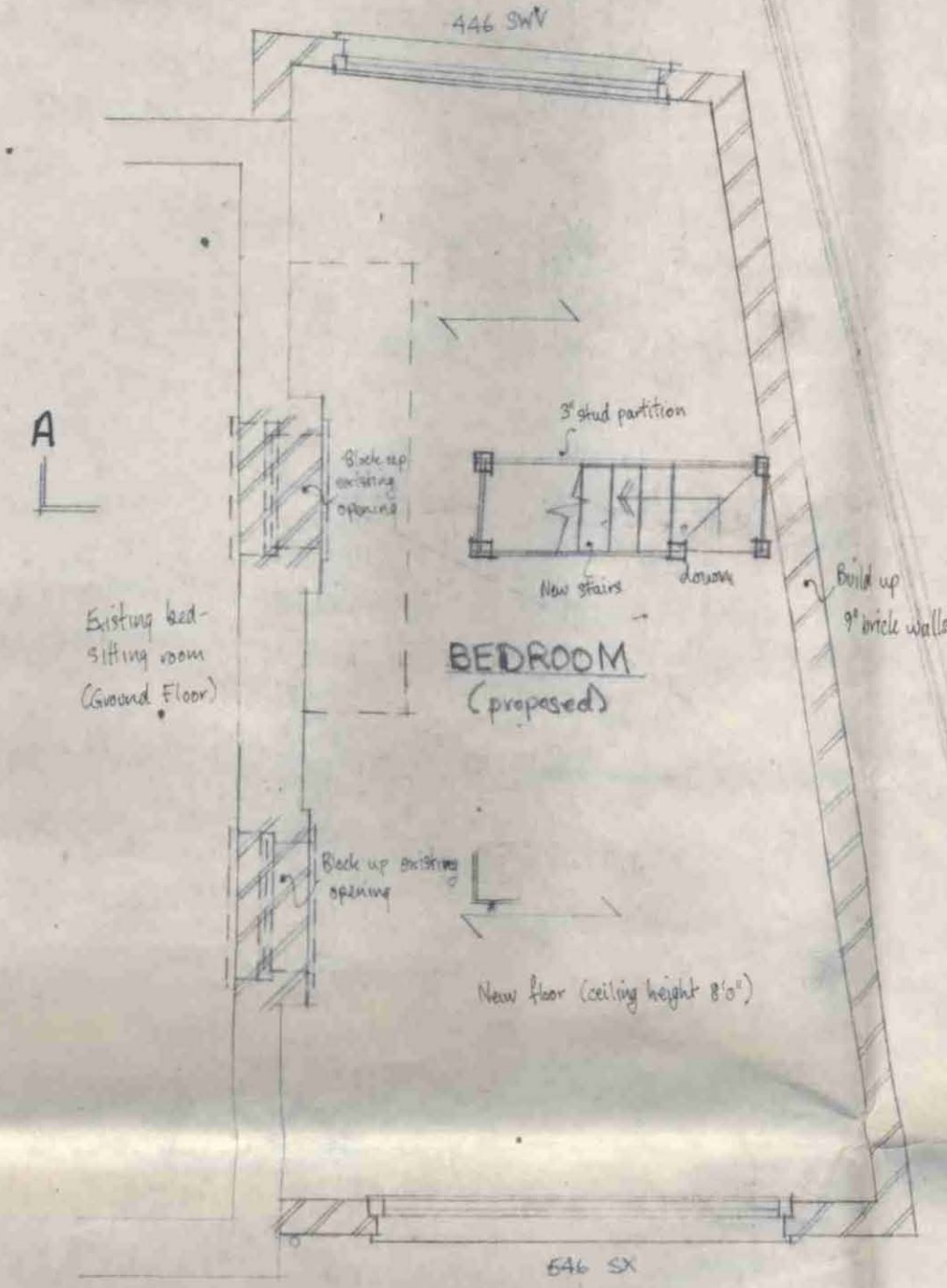

FIRST FLOOR

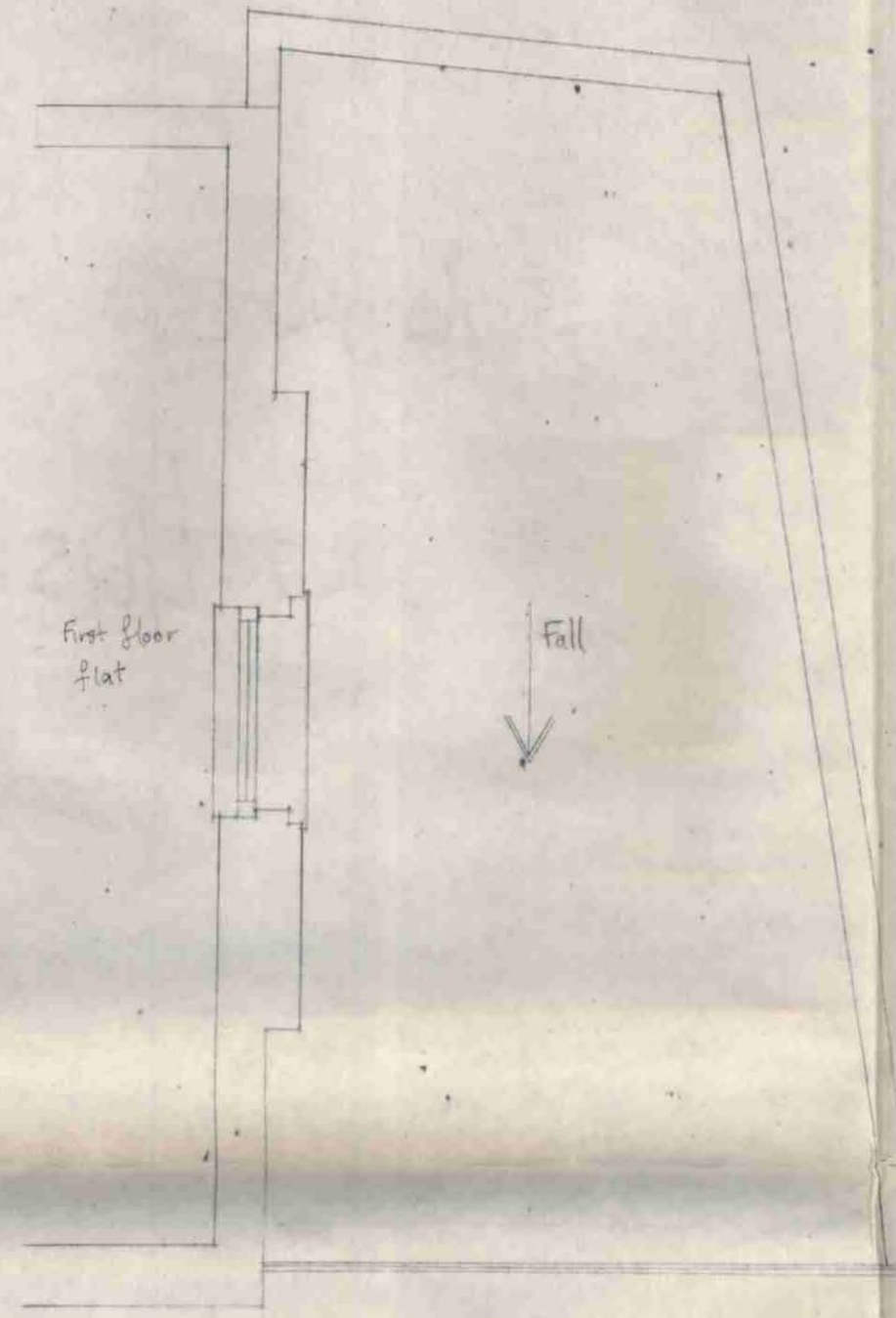

ROOF PLAN

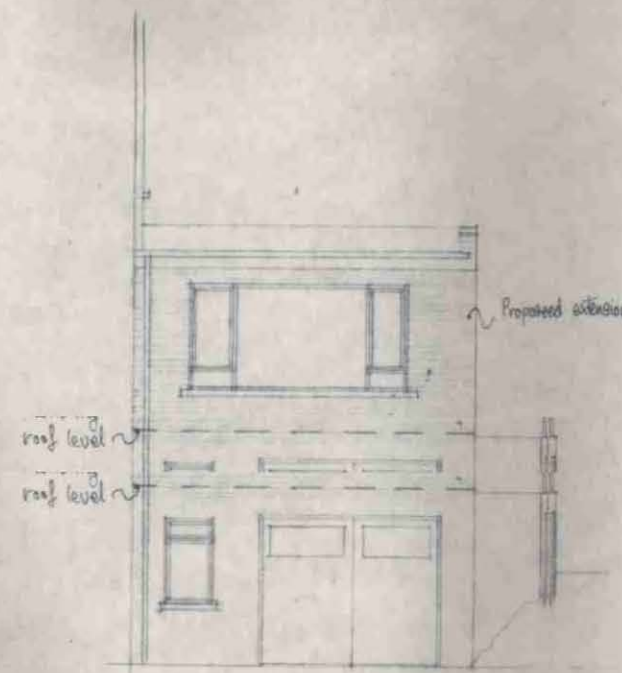

FRONT ELEVATION

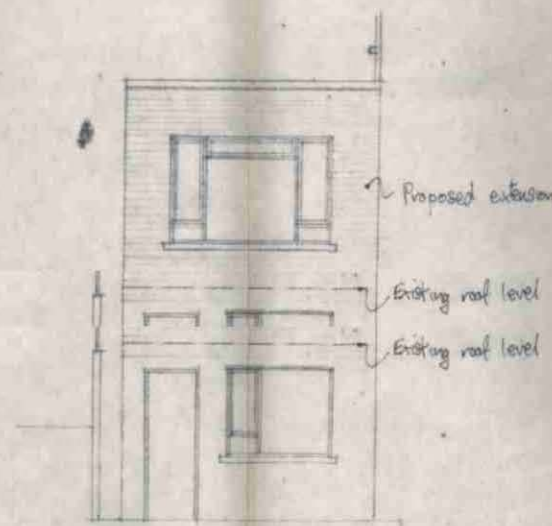

REAR ELEVATION

REVISIONS	DATE	BY
A One room only added	10/1/72	PR

PROPOSED EXTENSION AT FIRST FLOOR LEVEL
12 REDINGTON ROAD, NW.3.
 Scales 1:50 & 1:100 Drawing Number 147.2 A.
 Drawn by PR Date 18th July 1972
 Reddin & Nyttall, Surveyors & Planning Consultants,
 1 Milton Park, Highgate, London, N6 6RB 01-435 8607

LONDON BOROUGH OF CAMDEN
 PLANS APPROVED
 17 JAN 1973
 ON BEHALF OF THE COUNCIL

CTP/E5/9/7/15090