

GROUND FLOOR

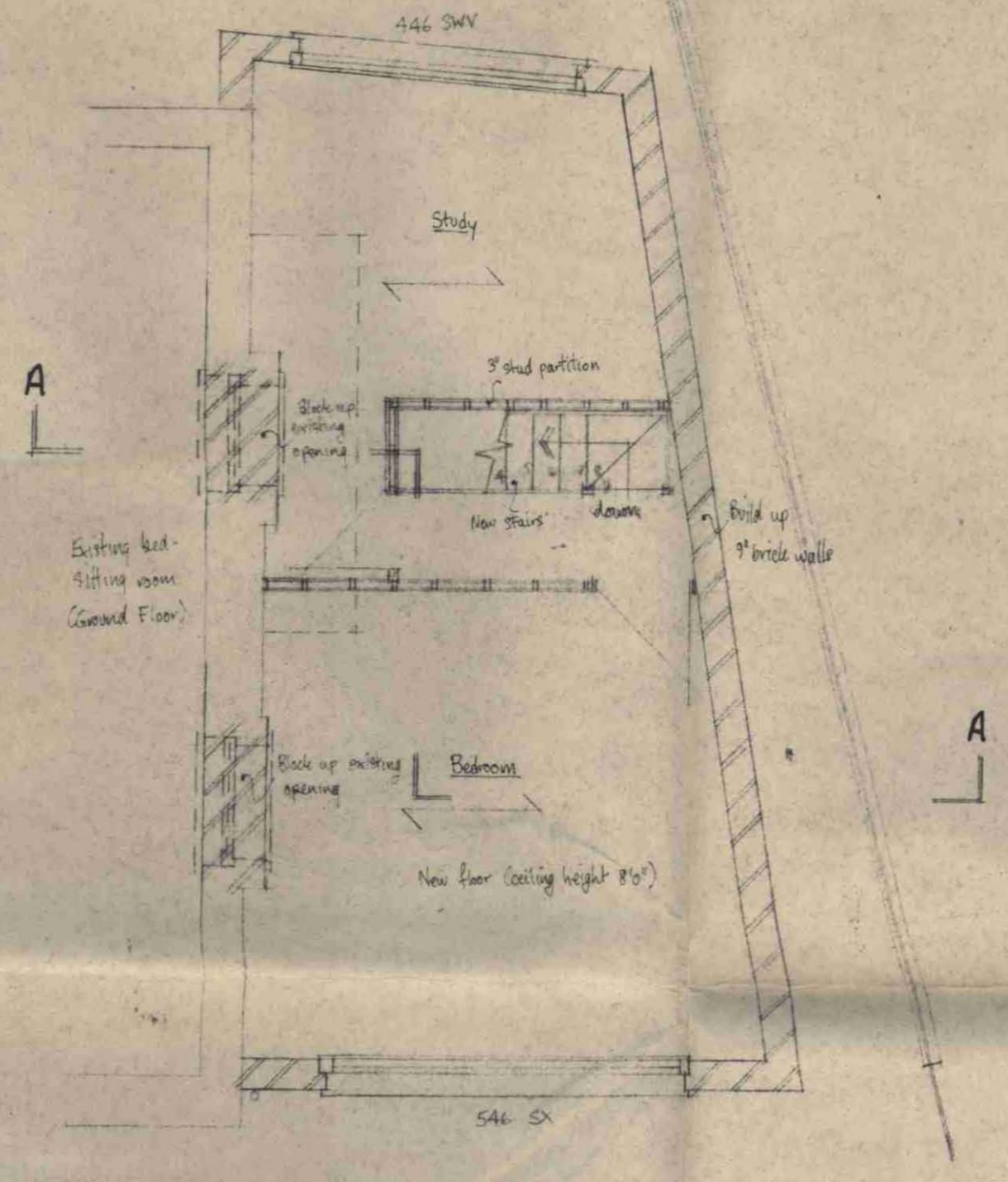

FIRST FLOOR

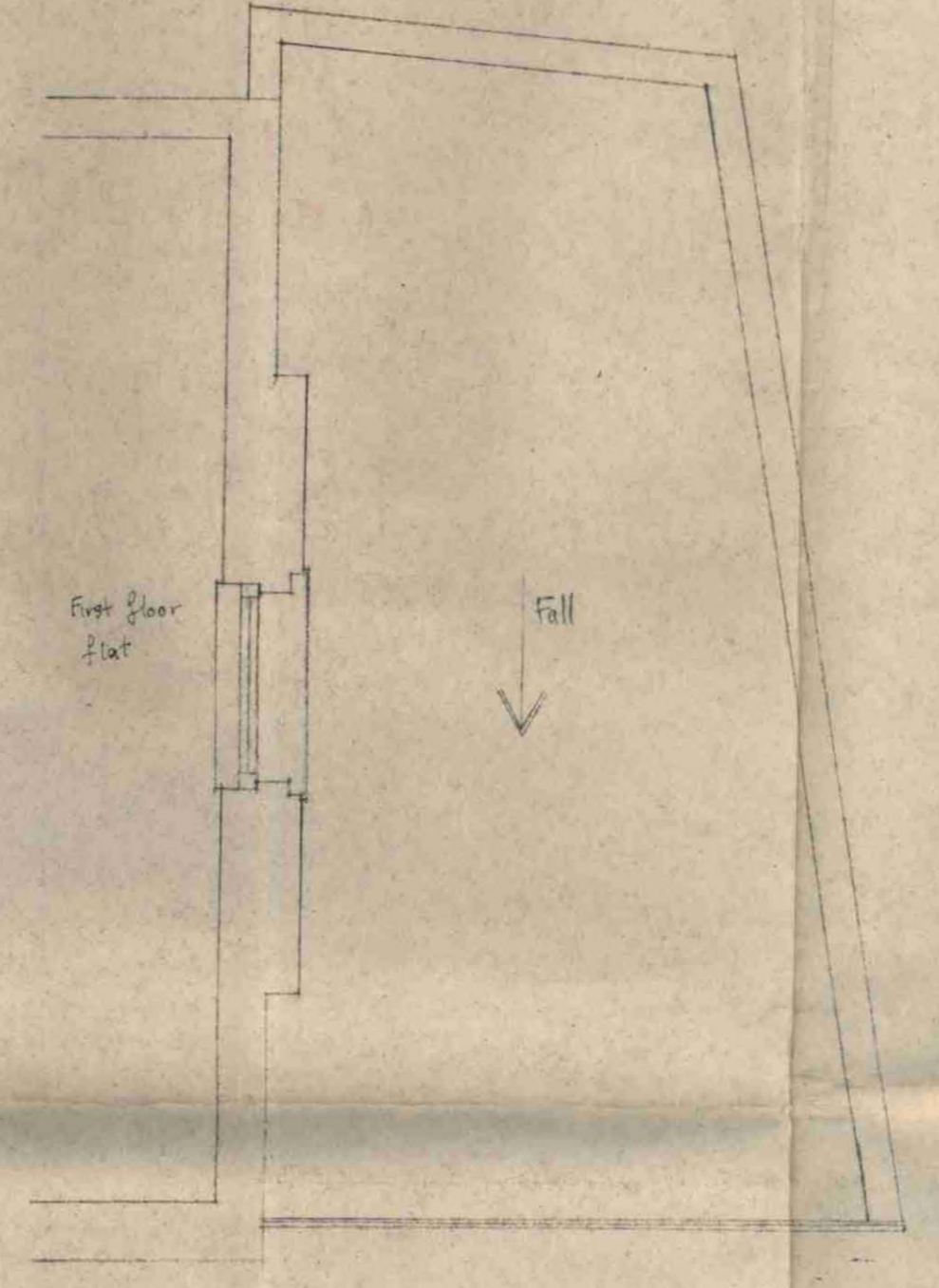

ROOF PLAN

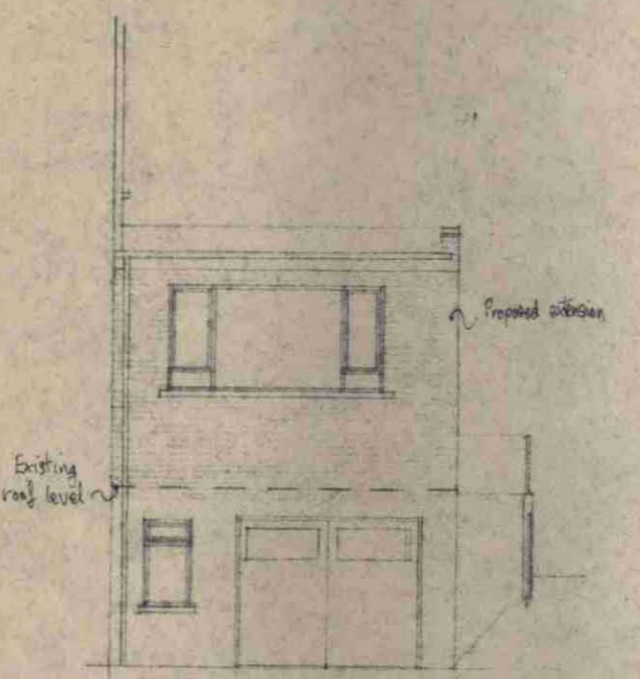
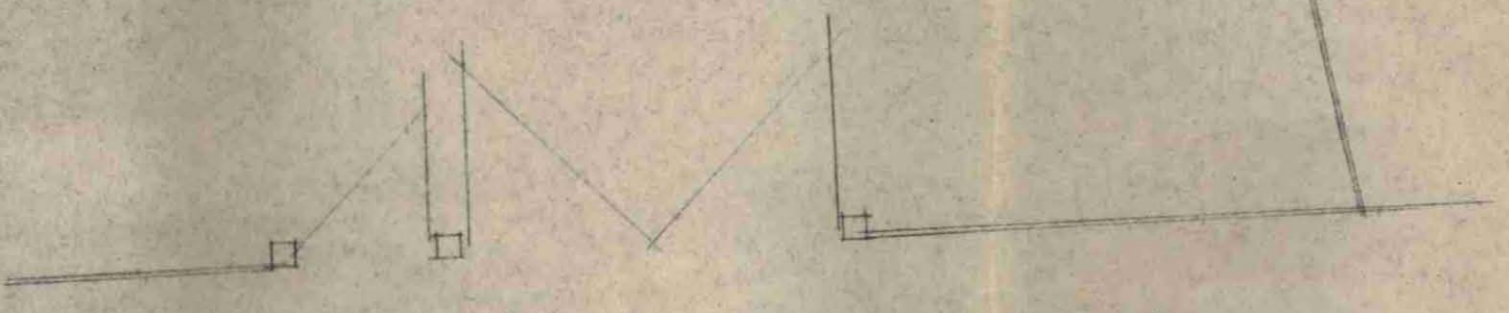

FRONT ELEVATION

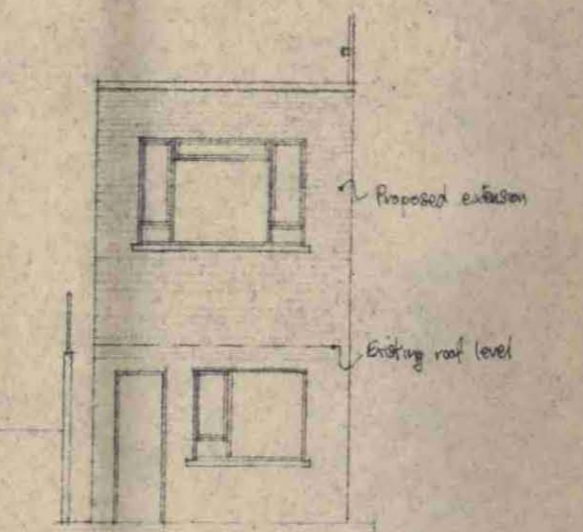

REAR ELEVATION

LONDON BOROUGH OF CAMDEN
 APPROVED
 PLANS DISAPPROVED
 10 OCT 1972
 ON BEHALF OF THE COUNCIL

CTP/E5/9/7/14151

PROPOSED EXTENSION AT FIRST FLOOR LEVEL
 12 REDINGTON ROAD, N.W.3.
 Scale: 1:50 & 1:100 Drawing Number: 147.2
 Drawn by: [Signature] Date: 15 July 1972
 Reddin & Naylor, Surveyors & Planning Consultants
 1 Milton Park, Highgate, London, N6 5AB 01-435 8607