

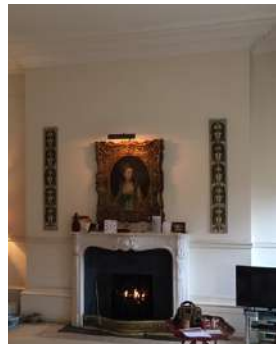

Reception Room (5101) Non original fibrous plaster cornice with combination of 3 elements; twin astragals to ceiling separating scotia to double ogee and finally minor ogee to wall



Non original fire place to Reception Room (5101)



Original plaster moulding panels to walls in Dining Room (4101)



Cornice detail to Dining Room (4101) and Bedroom 1 (4109) Original fibrous plaster cornice with 4 elements; twin ogee and anthemion motif to ceiling, scotia and torus roll, finely decorated cavetto of interlocking flower and leaf pattern with torus roll and egg and dart to wall

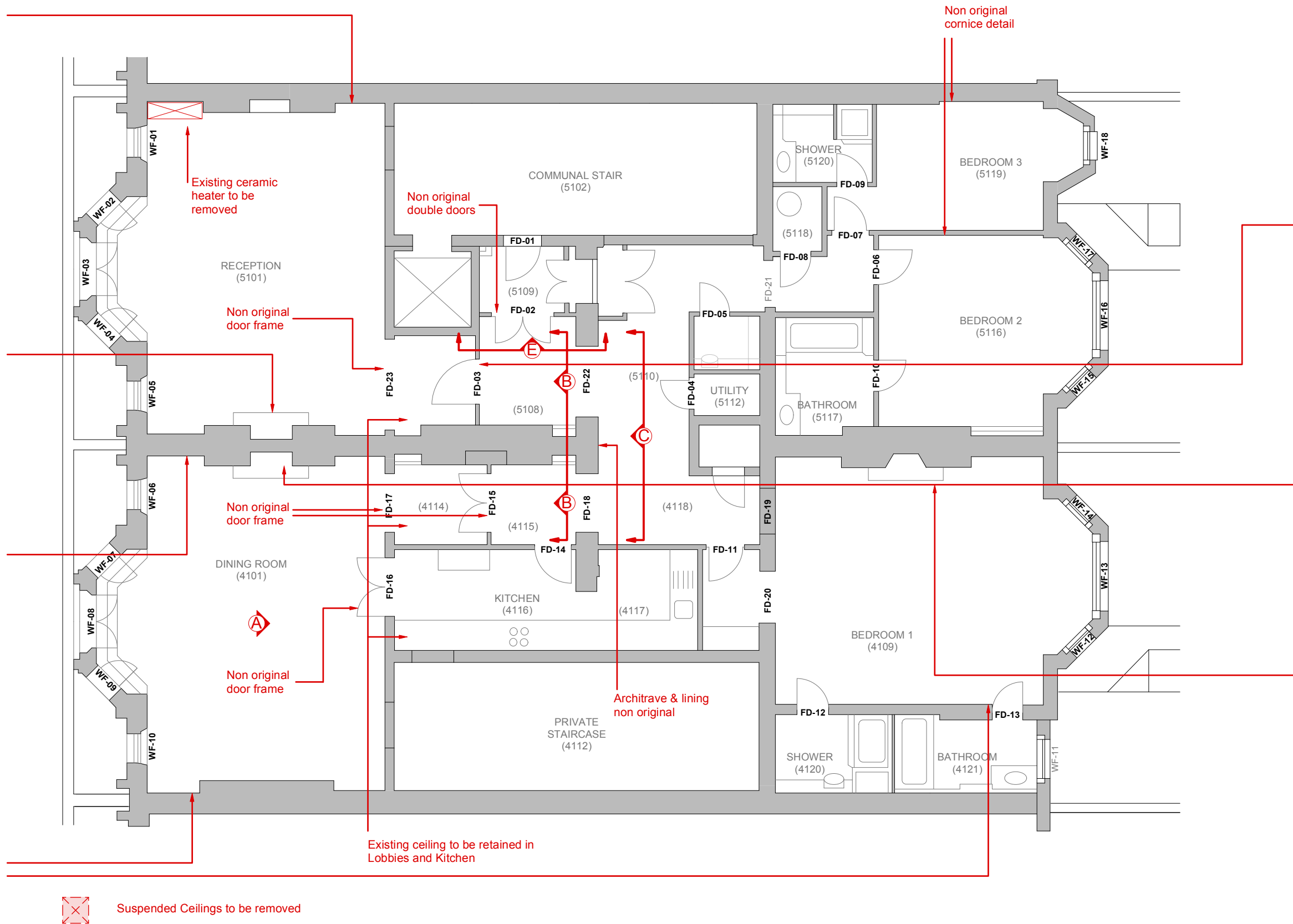

Original door FD03 - six panels with margins



Original - White marble square jambs redded corners with pilasters of exaggerated entasis and garland. Urn at top of pilaster. Frieze carving with 2 birds. New shelf. Black slate insert with heart.



Timber moulding to opening, square jambs, brackets to shelf with central urn on frieze (Original) Cast iron pattern insert and slate hearth

Existing First Floor Plan 1:100 @ A3
Room names as per planning consent - HB/959570162 dated - August 1995

Scale Bar

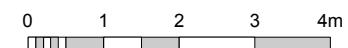

David Quigley Architects			
2 Albemarle Way, Clerkenwell, London EC1V 4JB			
Tel: 020 7251 1880 E-Mail: info@davidquigleyarchitects.co.uk			
Job:	Flat 2, 5 Cambridge Gate	Client:	
Title:	Existing First Floor Plan		
Scale:	1:100 @ A3	Date:	May 2018
		Drwg No:	CG-PL-200
		Rev:	-
<small>This drawing is copyright. Do not scale from the drawing work only to figured dimensions. The contractor is to verify all dimensions onsite before commencing work. All errors and omissions are to be reported to the Architect. The drawing shall be read in conjunction with all relevant drawings and specifications. If in doubt, ask.</small>			