

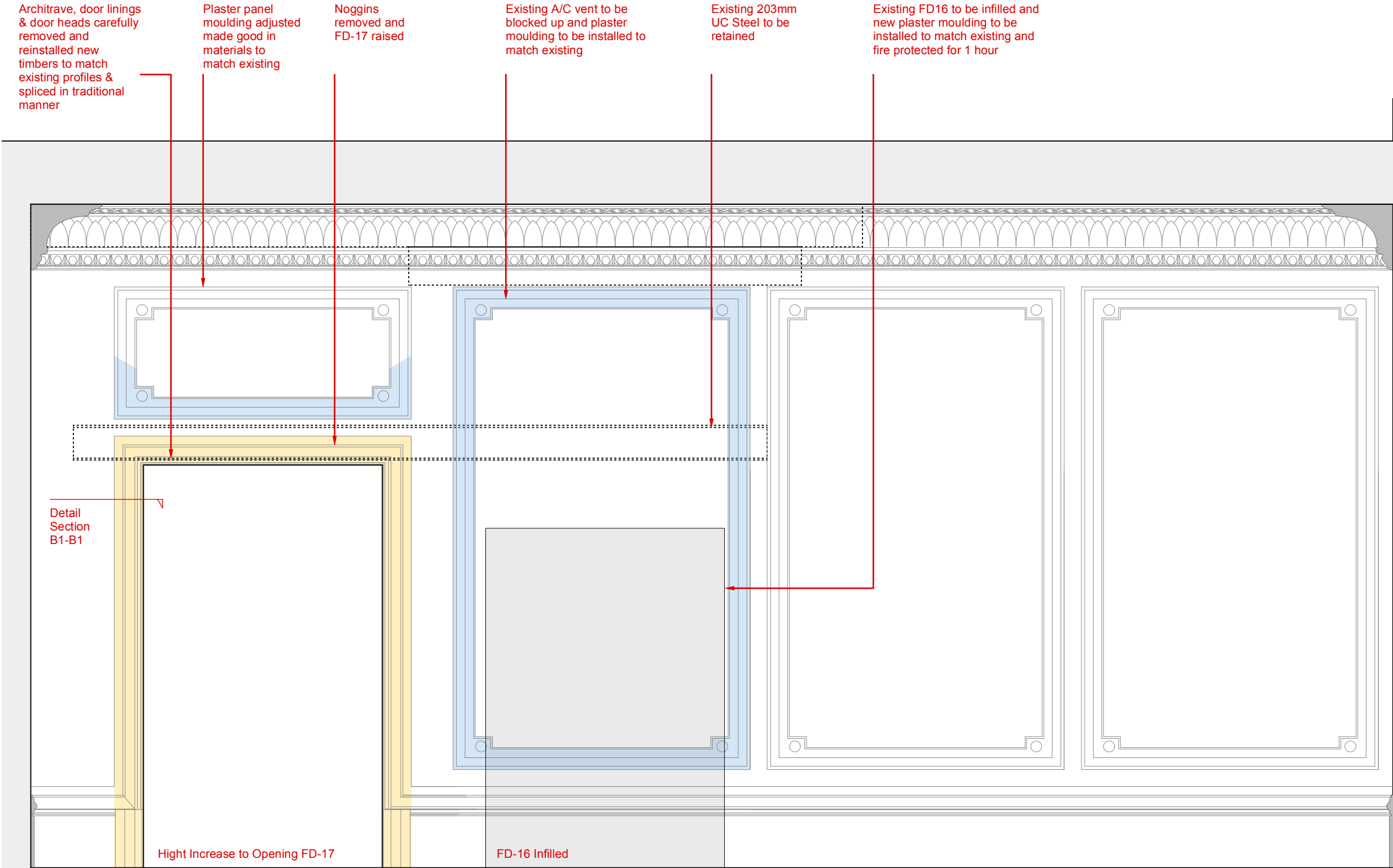

Existing doors to be replaced by new hardwood doors



A/C vents to be removed and replaced with new plaster mouldings to match existing



Proposed Elevation A @ 1:25

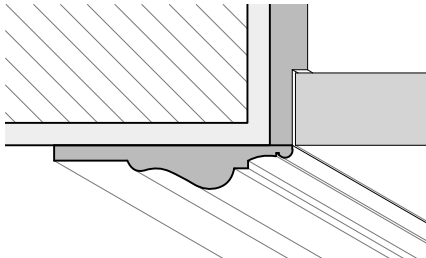

Architrave to Door Frame Detail B1-B1 @ 1:5

Key

- New door & architrave
- New panel moulding / Plasterwork

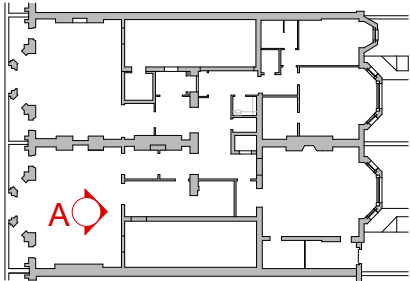

David Quigley Architects
2 Albemarle Way, Clerkenwell, London EC1V 4JB
Tel: 020 7251 1880 E-Mail: info@davidquigleyarchitects.co.uk

Job:	Flat 2, 5 Cambridge Gate	Client:	
Title:	Elevation A - Proposed - FD-16, FD-17		
Scale:	Date:	Drwg No:	Rev:
1:25 @ A3	May 2018	CG-PL-203	-

This drawing is copyright. Do not scale from the drawing work only to figured dimensions. The contractor is to verify all dimensions onsite before commencing work. All errors and omissions are to be reported to the Architect. The drawing shall be read in conjunction with all relevant drawings and specifications. If in doubt, ask.