

- KEY**
- △ telephone point
 - ◻ single socket
 - ◻ double socket
 - ⋈ fused spur
 - data point
 - ⌞ light switch
 - ⊠ fire alarm point
 - ⊙ fire alarm speaker
 - ⊠ extractor fan
 - movement sensor
 - ⊠ security camera
 - ⌞ switch
 - ⊙ downlighter
 - ⊙ uplighter
 - radiator position

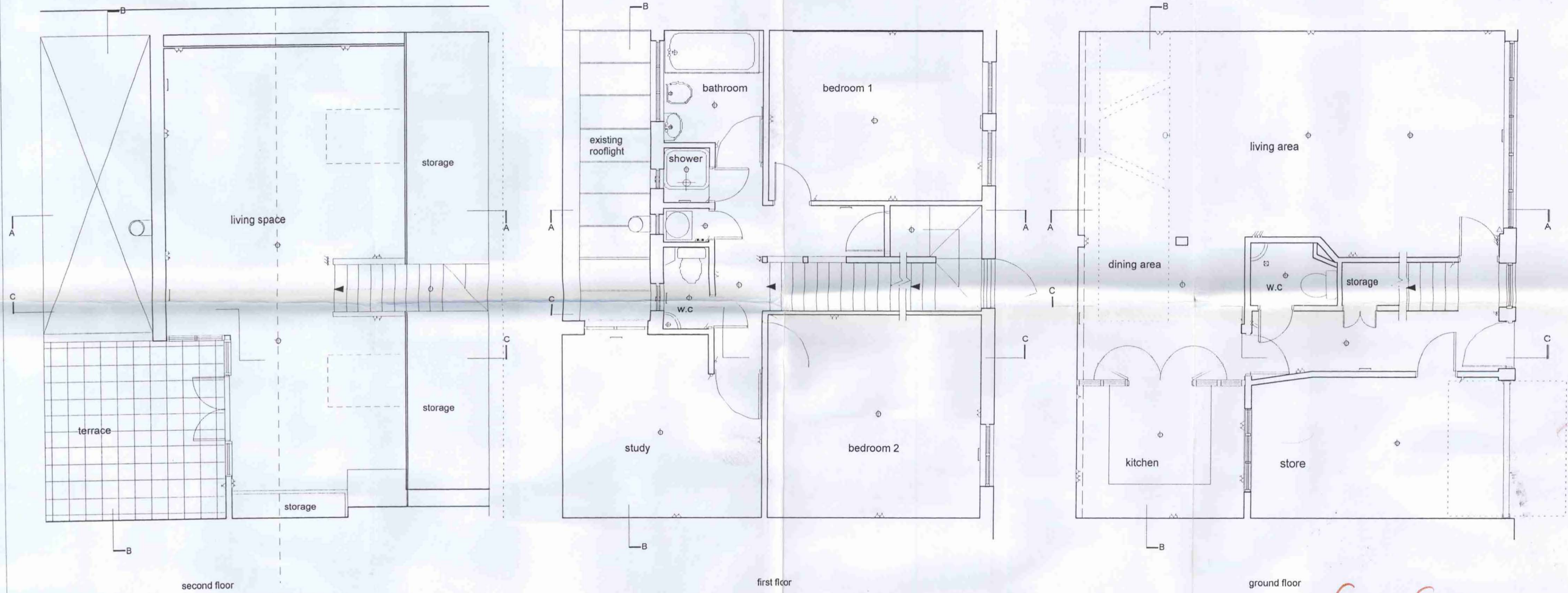
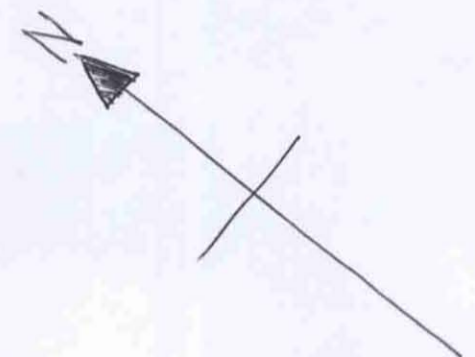

Case Copy

LONDON BOROUGH OF CAMDEN
TOWN AND COUNTRY PLANNING ACTS
16 JAN 1998
PLANS APPROVED
ON BEHALF OF THE COUNCIL

703035

- KEY**
- △ telephone point
 - △ single socket
 - △ double socket
 - △ fused spur
 - data point
 - ⌋ light switch
 - ⊠ fire alarm point
 - fire alarm speaker
 - ⊠ extractor fan
 - ⊠ movement sensor
 - ⊠ security camera
 - ⌋ switch
 - ⊕ downlighter
 - uplighter
 - radiator position

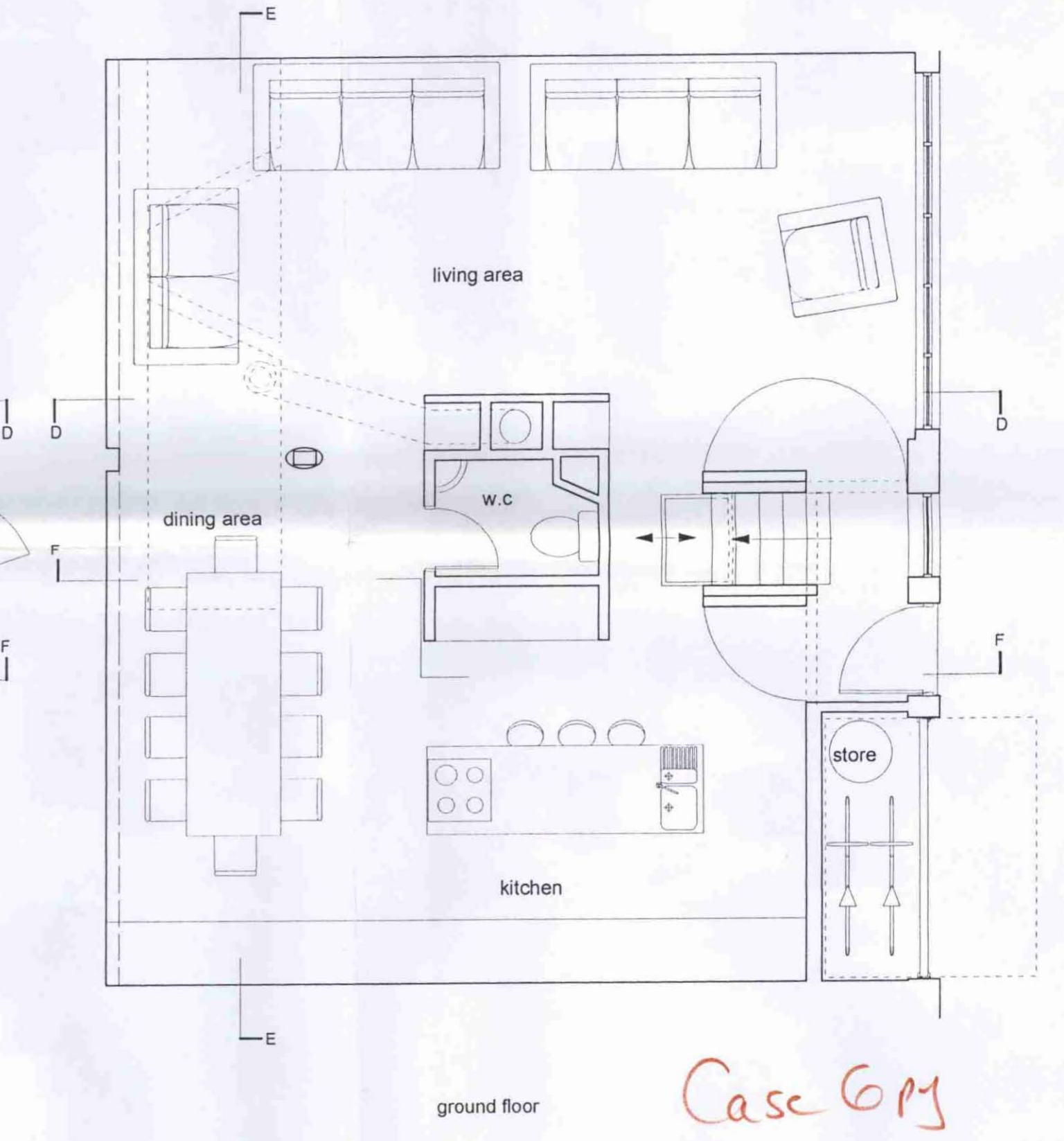
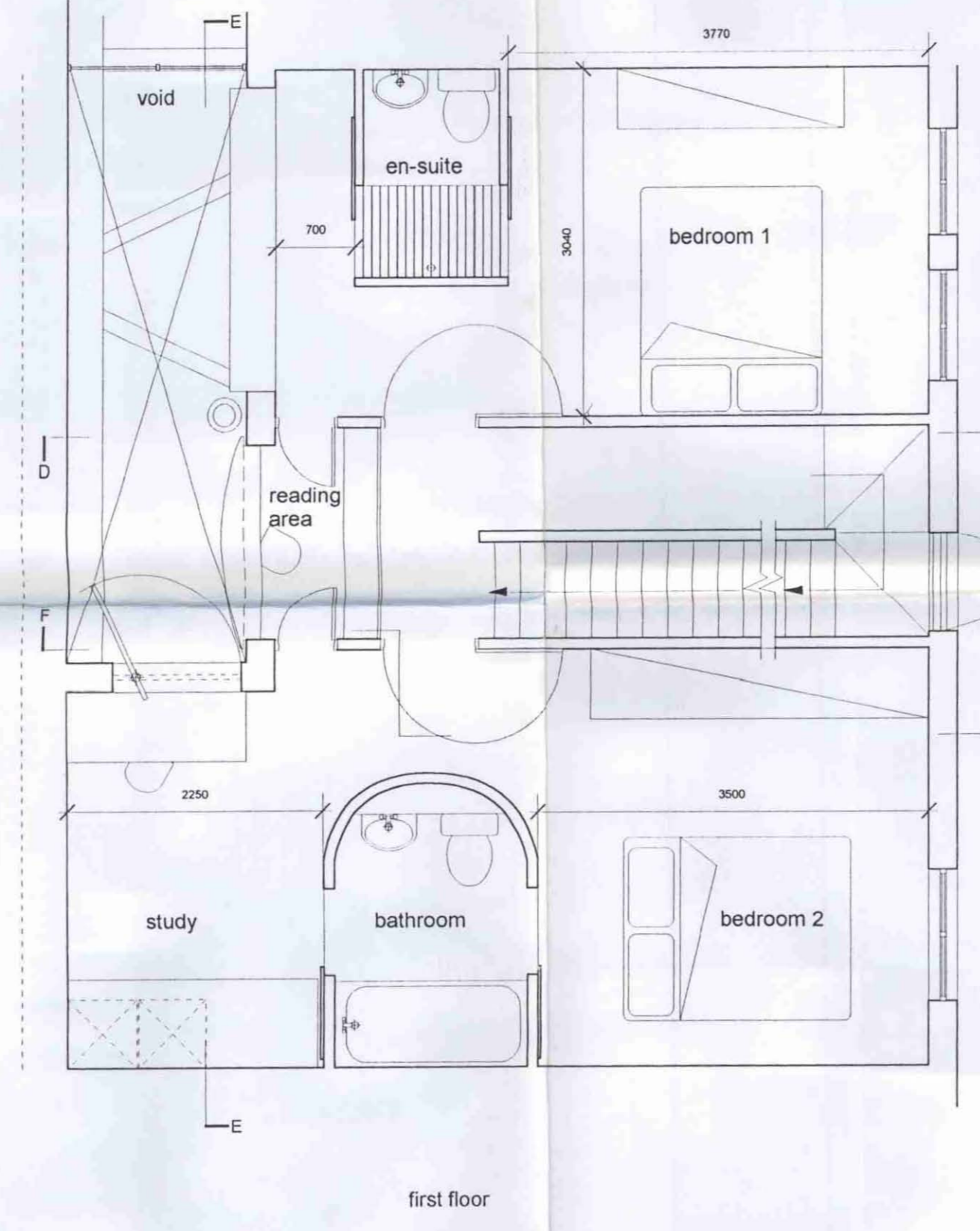
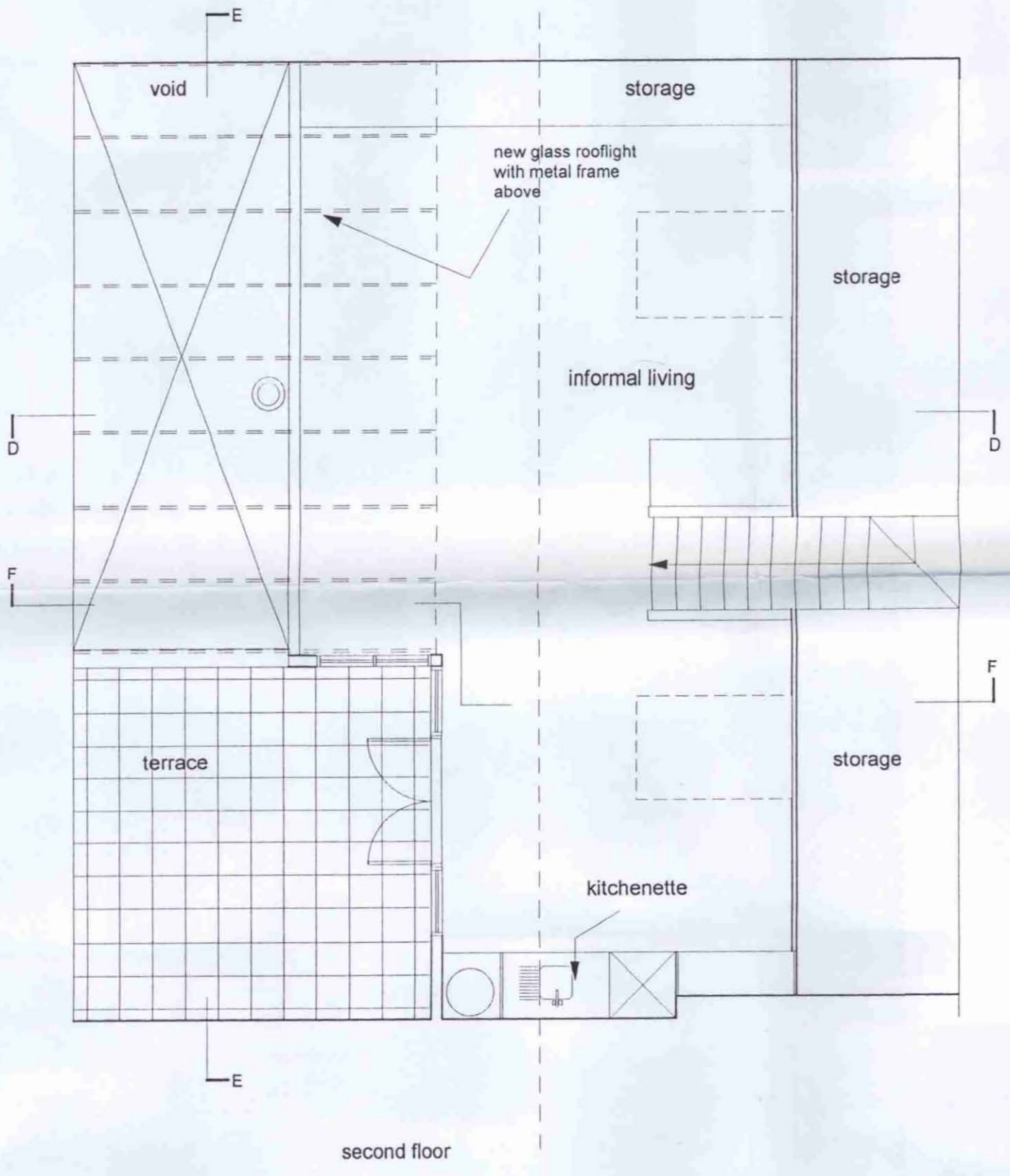
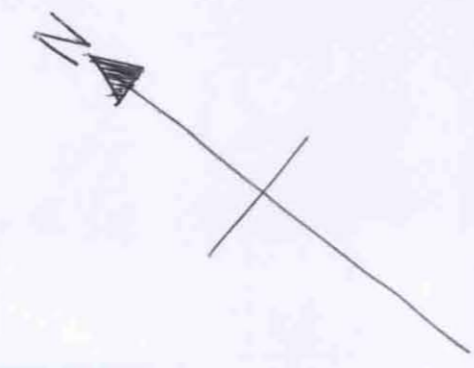

Case 619

P9703035

LONDON BOROUGH OF CAMDEN
TOWN AND COUNTRY PLANNING ACTS
16 JAN 1998
PLANS APPROVED
ON BEHALF OF THE COUNCIL

| | | | | | |
|---------|-------------------------------------|-------|---------|------|----------|
| PROJECT | 7 BELSIZE COURT GARAGES, LONDON NW3 | SCALE | 1:50 | DATE | OCT 1997 |
| CLIENT | MR. & MRS. BONNER | NO | 2024-11 | REV | |
| DRAWING | PROPOSED PLANS | | | | |

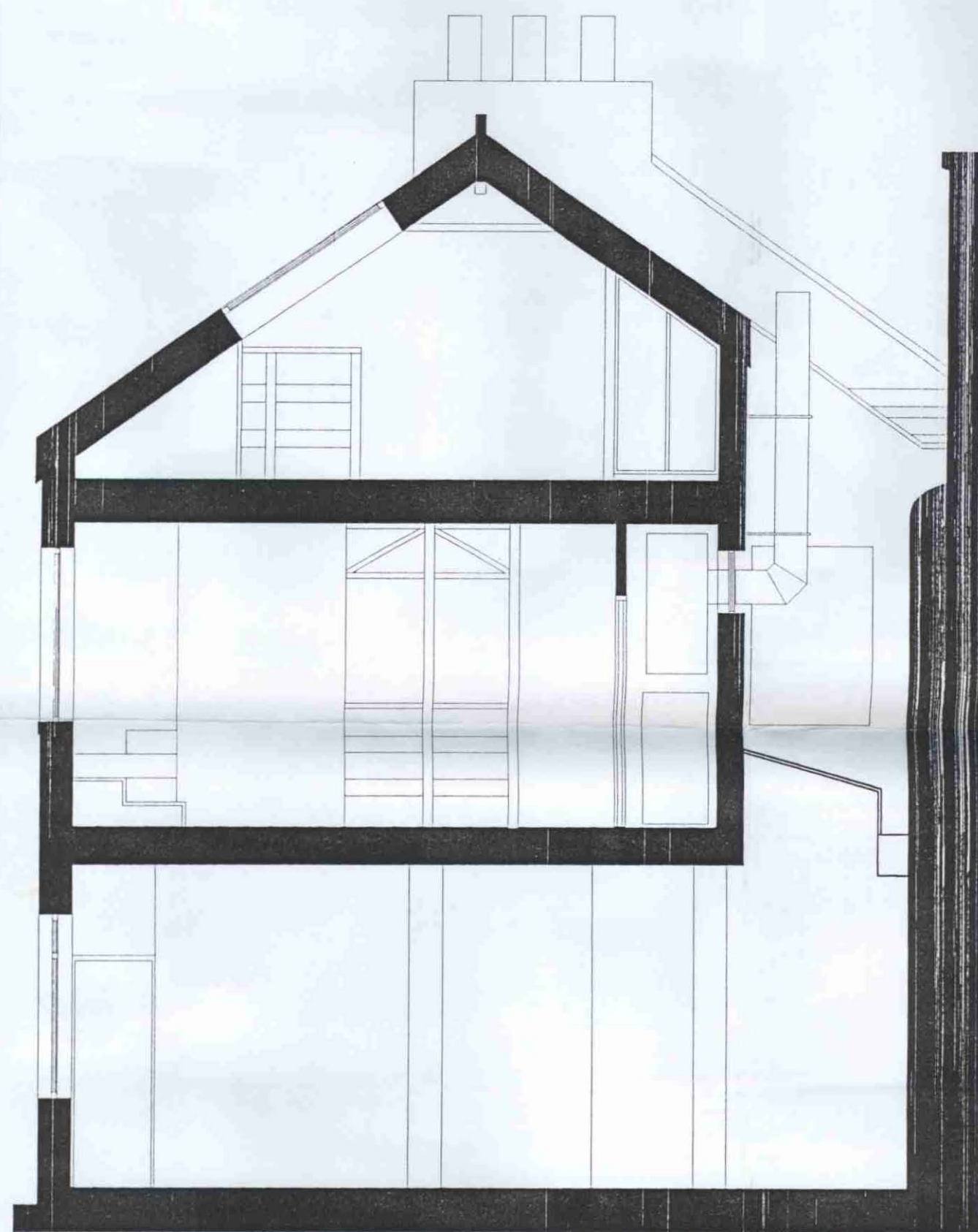

section A-A

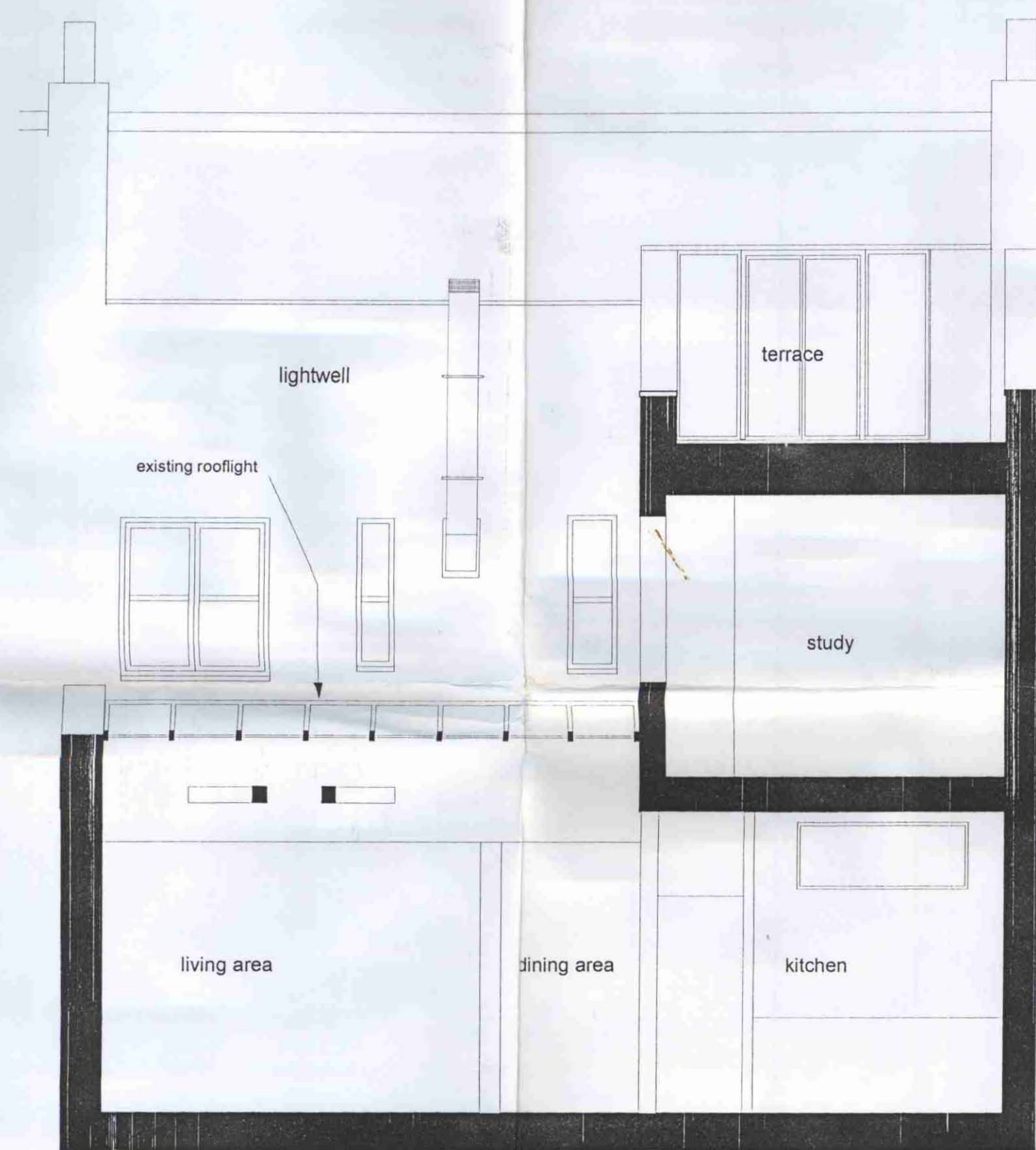

section B-B

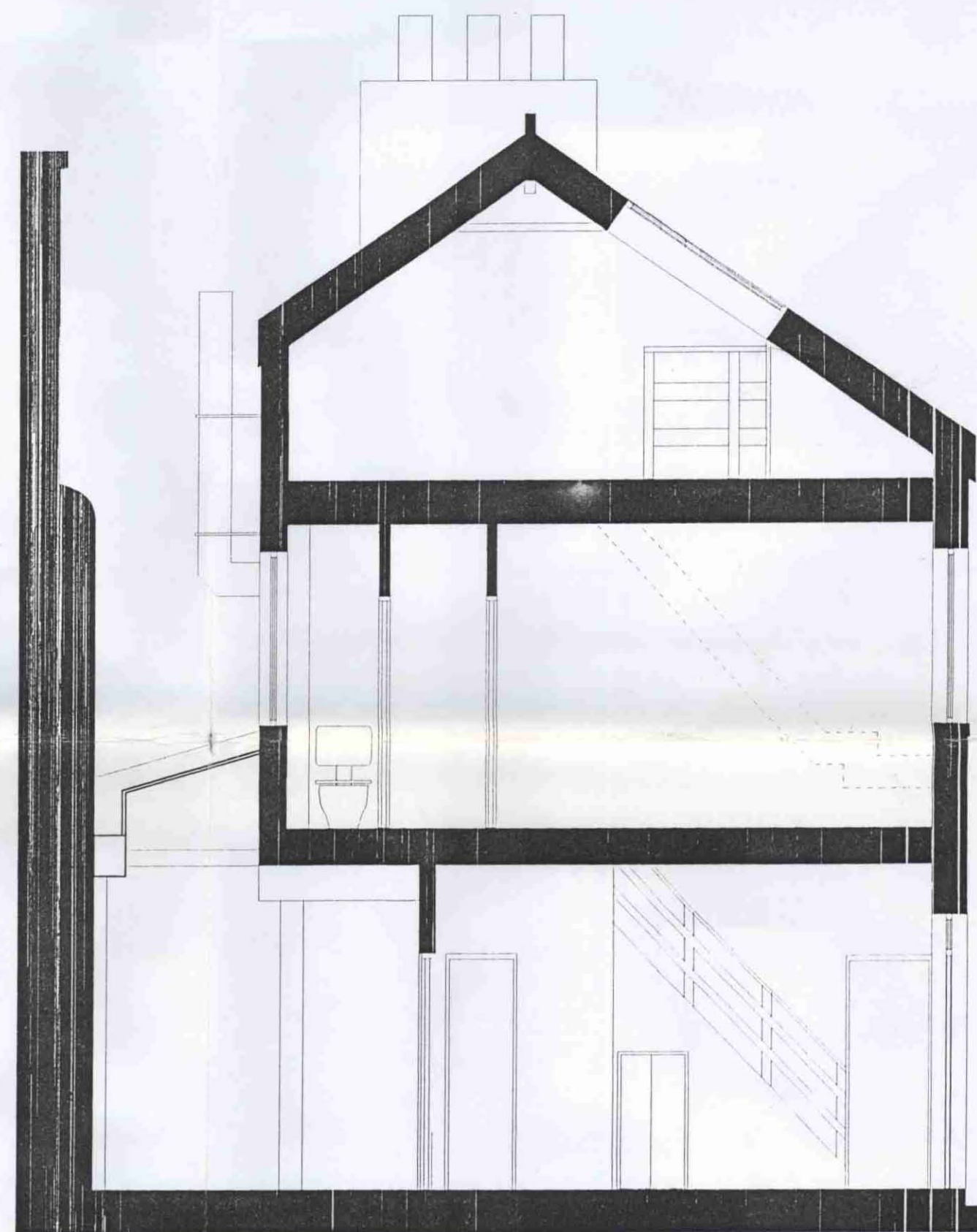

section C-C

LONDON BOROUGH OF CAMDEN
 TOWN AND COUNTRY PLANNING ACTS
 16 JAN 1998
 PLANS APPROVED
 ON BEHALF OF THE COUNCIL

Case Copy

P9 03035 1

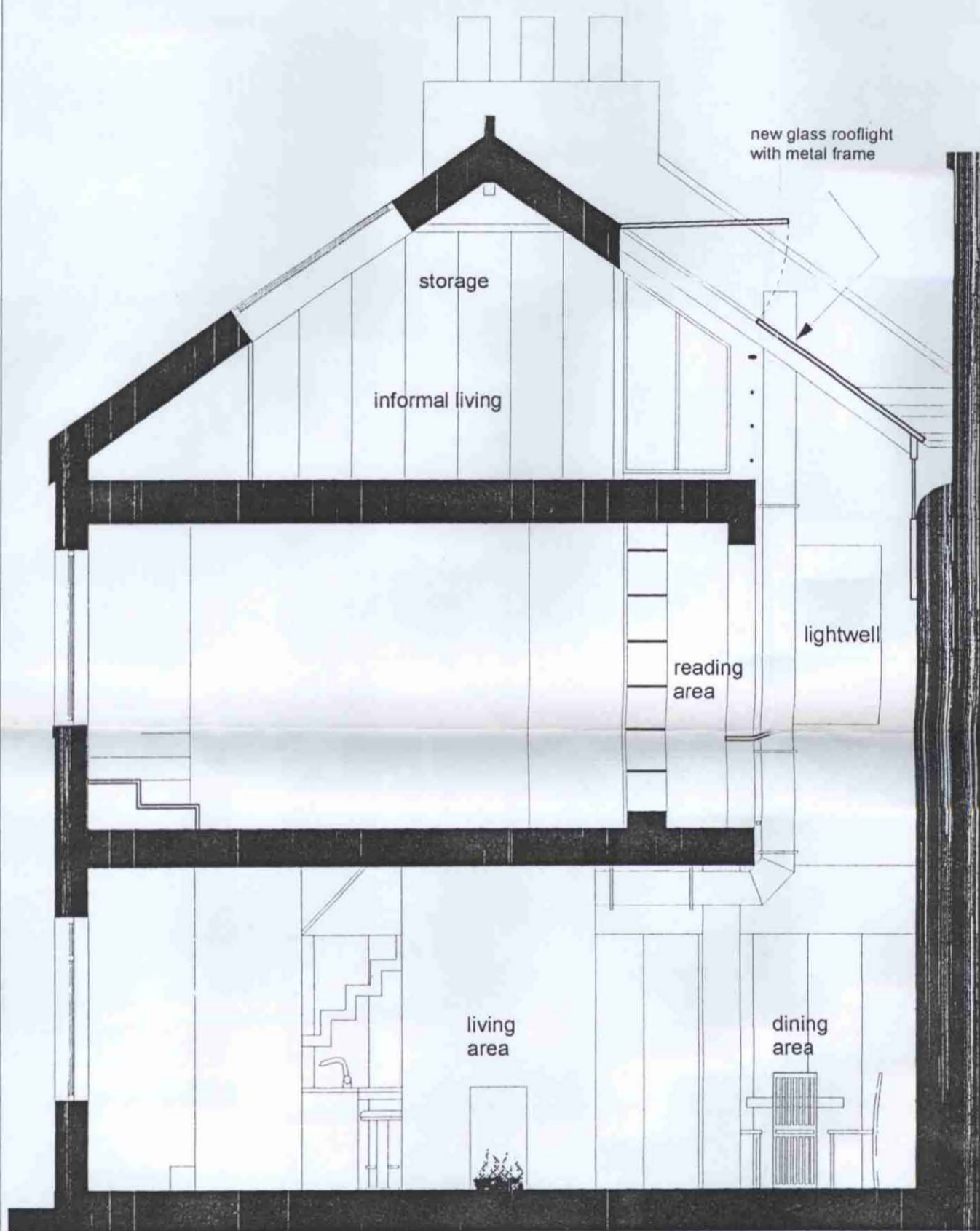

section D-D

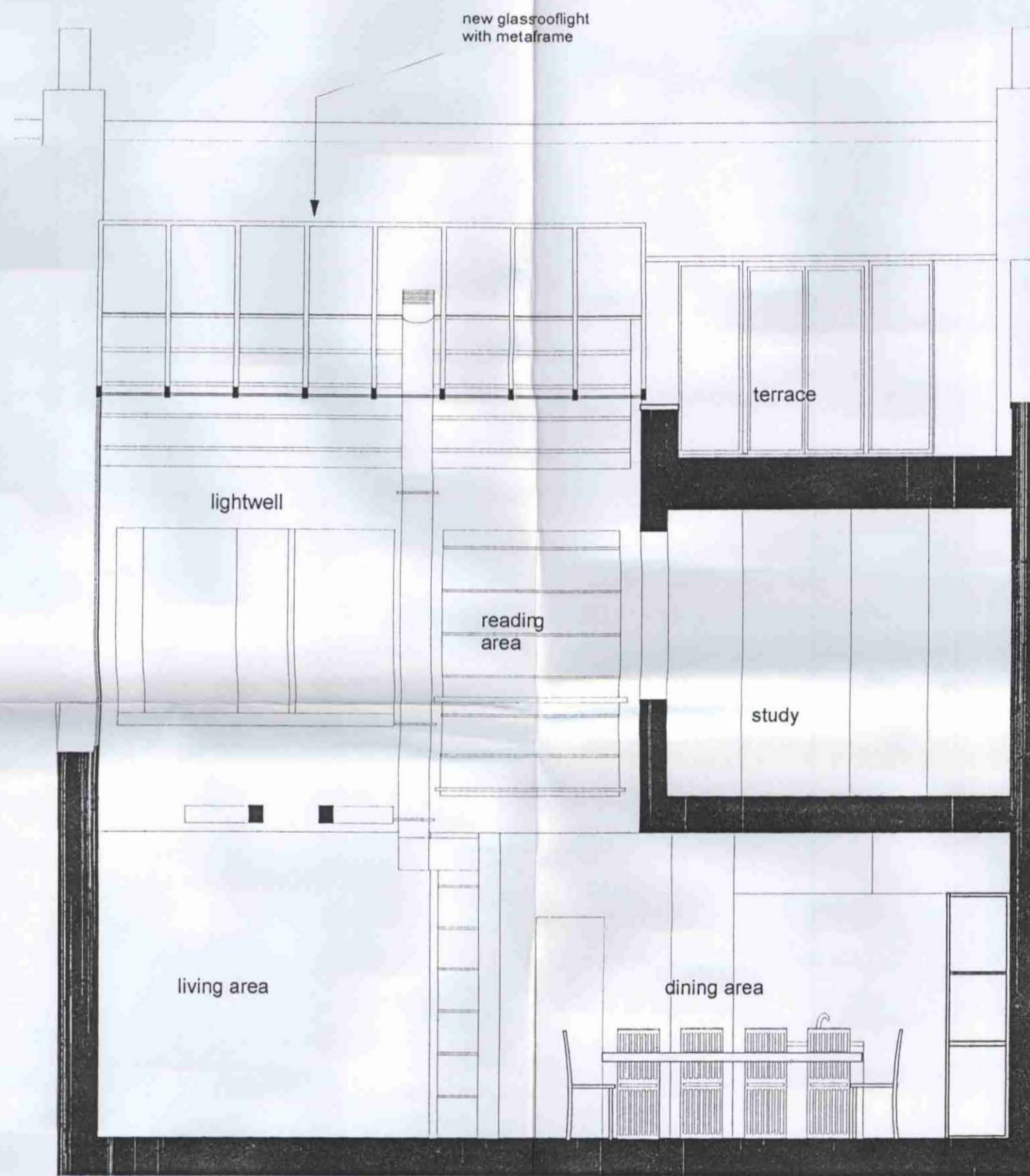

section E-E

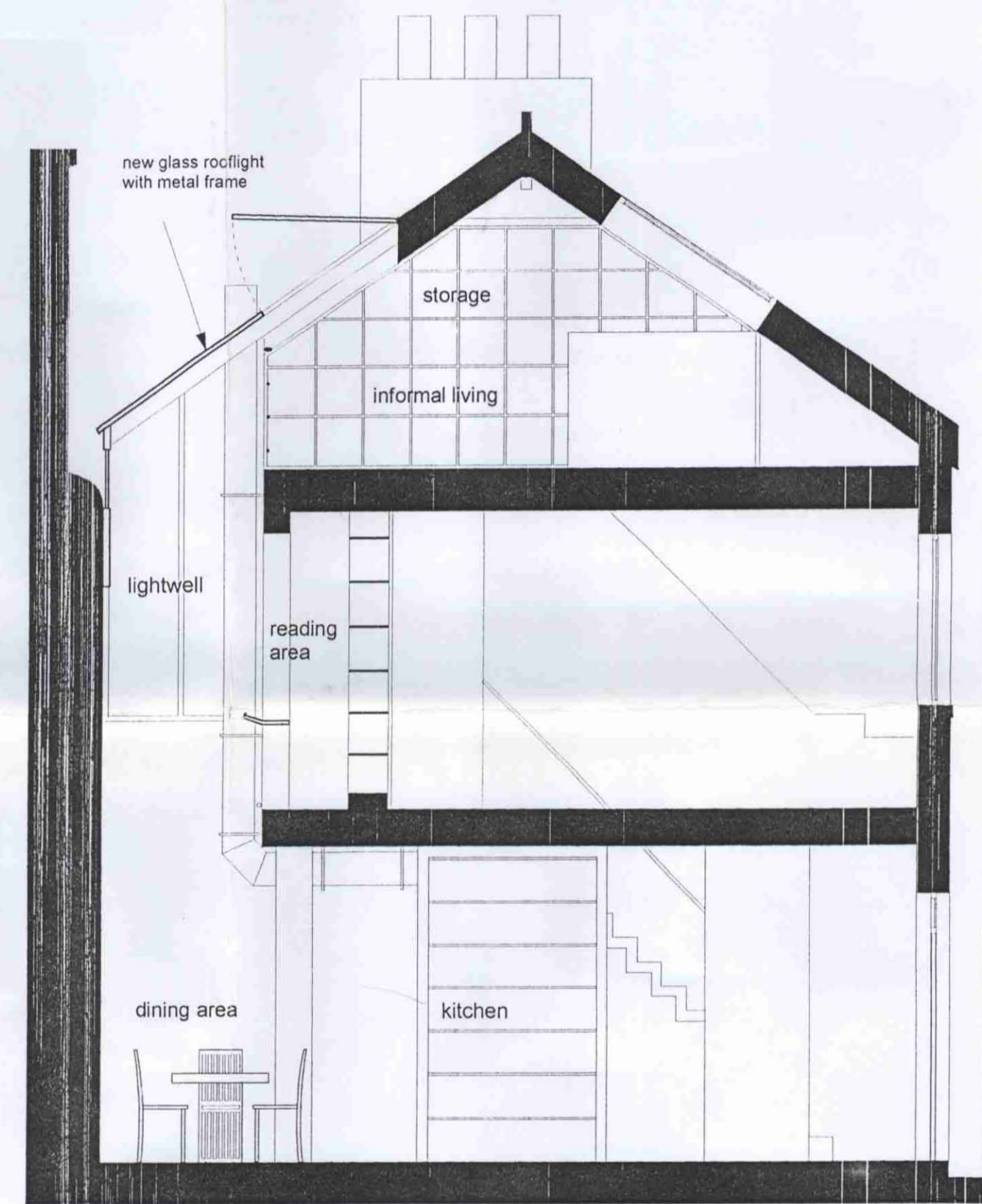

section F-F

Case 614

LONDON BOROUGH OF CAMDEN
TOWN AND COUNTRY PLANNING ACTS
16 JAN 1998
PLANS APPROVED
ON BEHALF OF THE COUNCIL

P9703035