

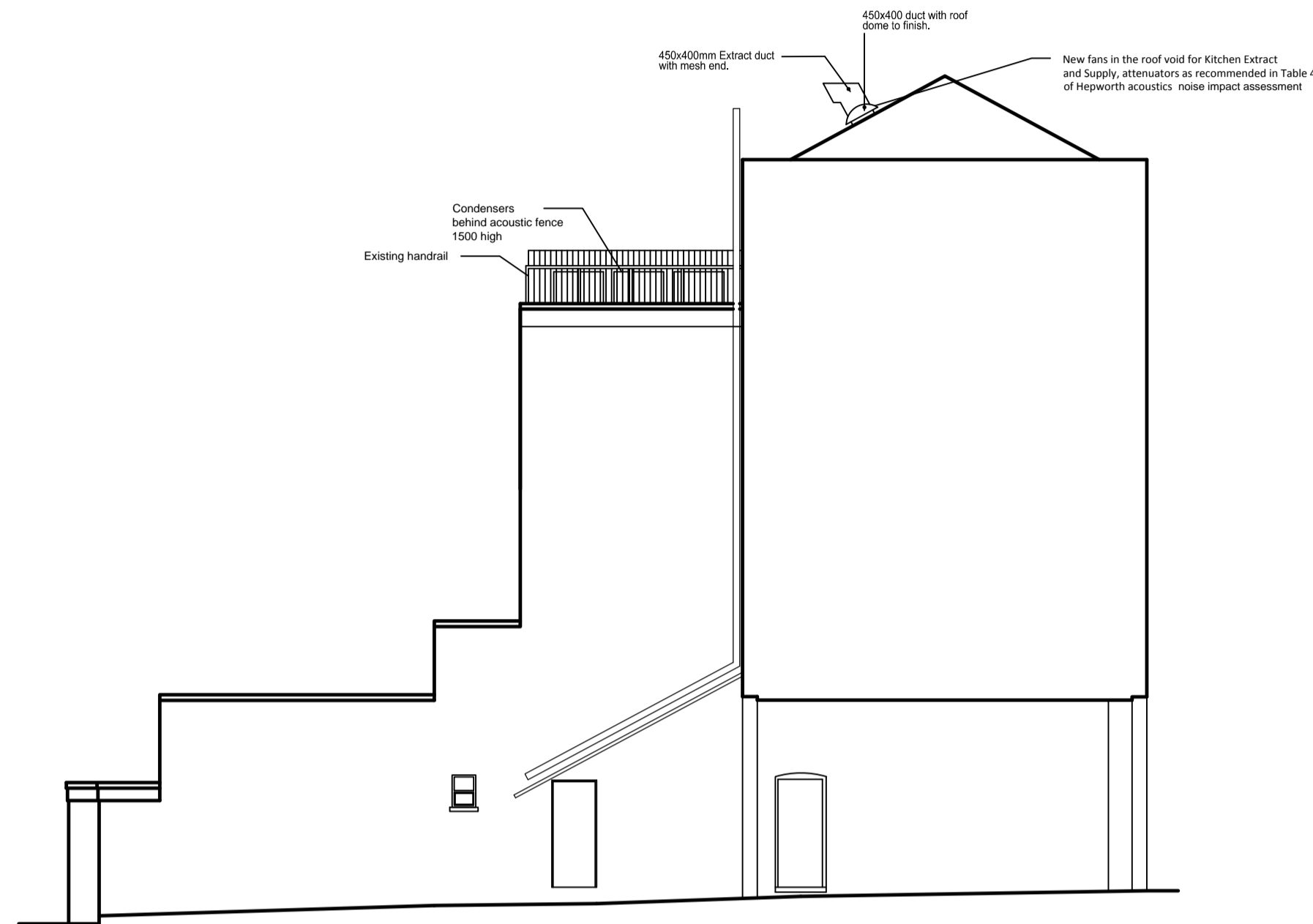

PROPOSED REAR ELEVATION

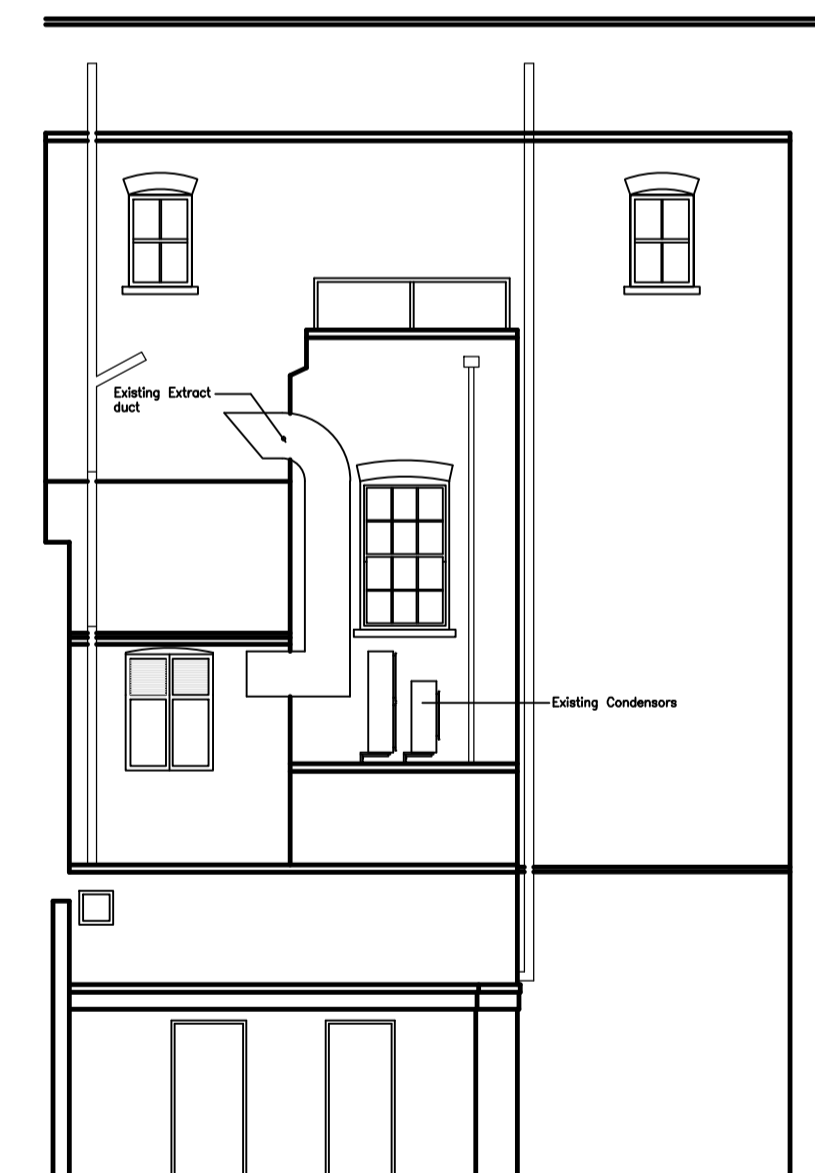

PROPOSED SIDE ELEVATION



EXISTING REAR ELEVATION

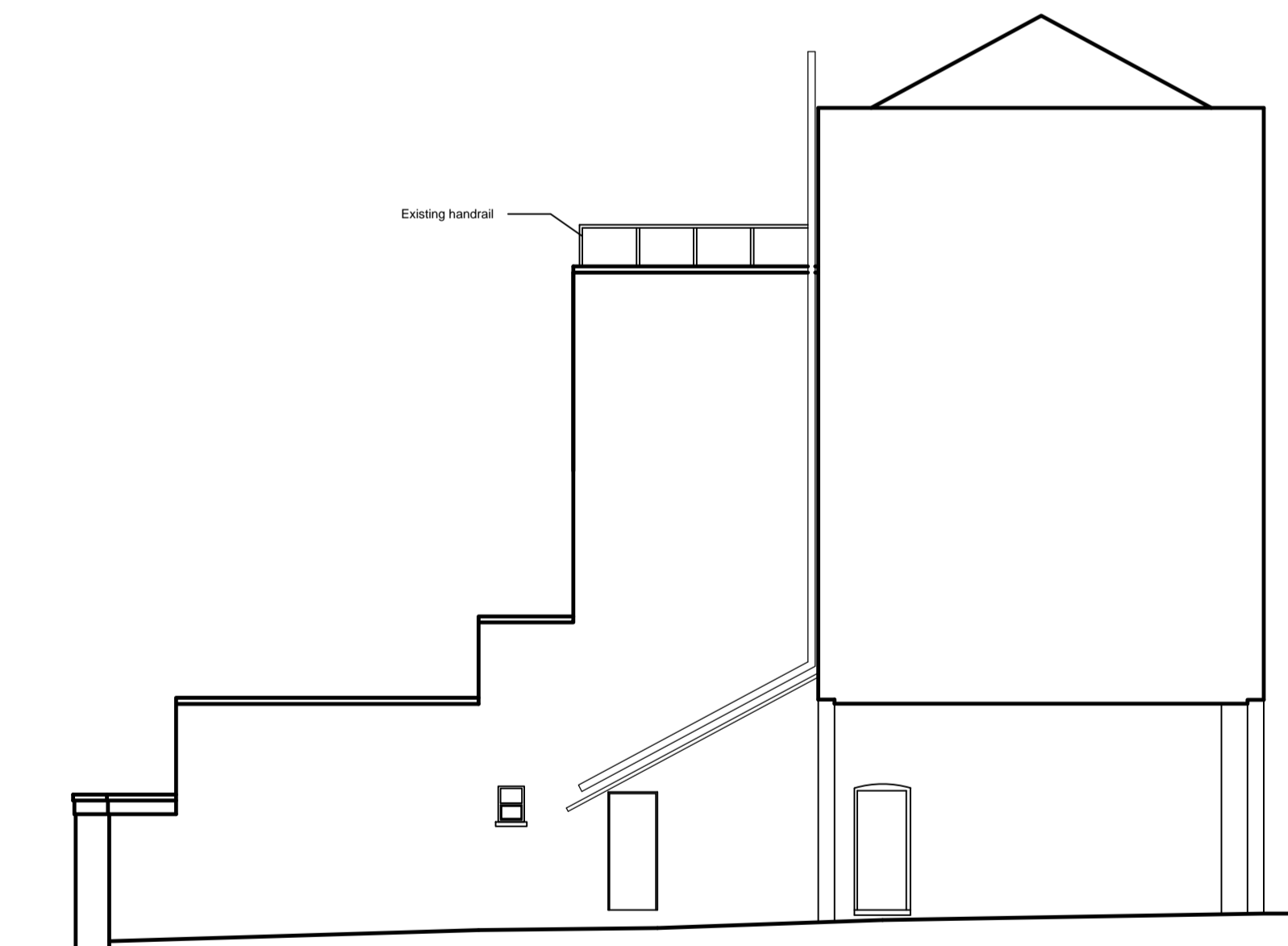

EXISTING SIDE ELEVATION

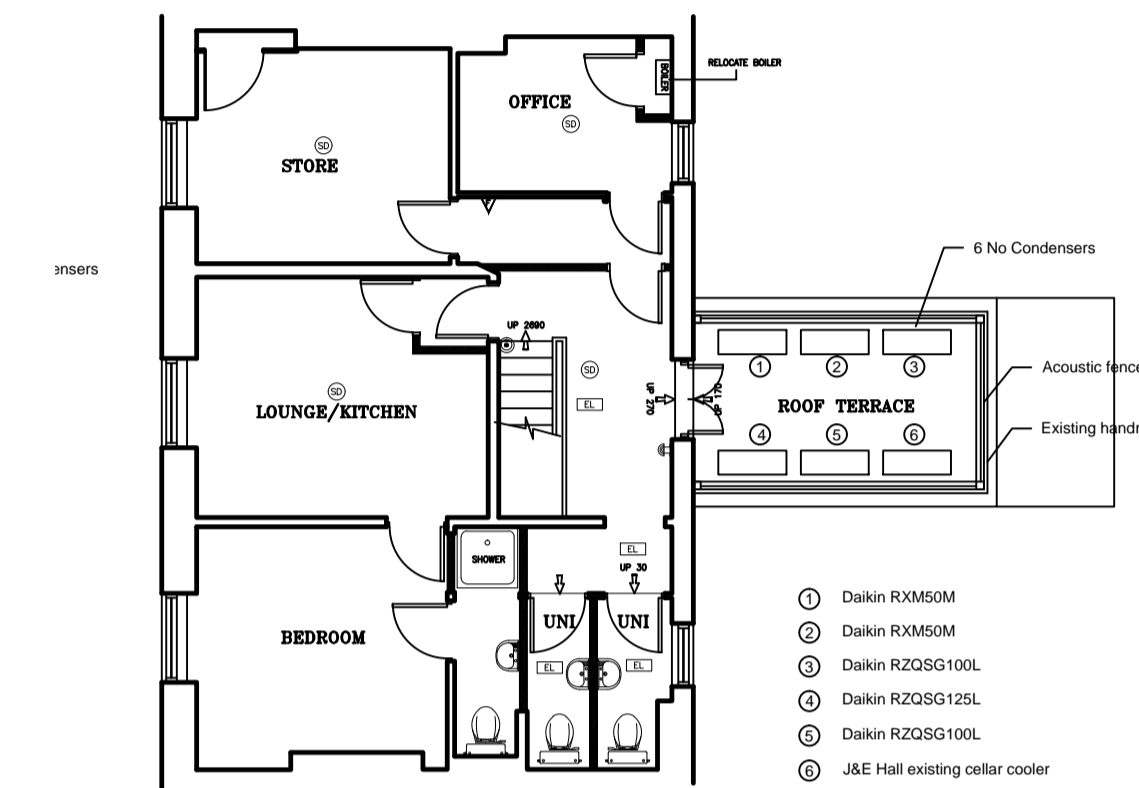
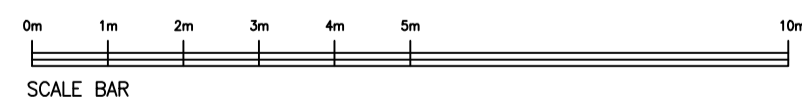

PROPOSED THIRD FLOOR

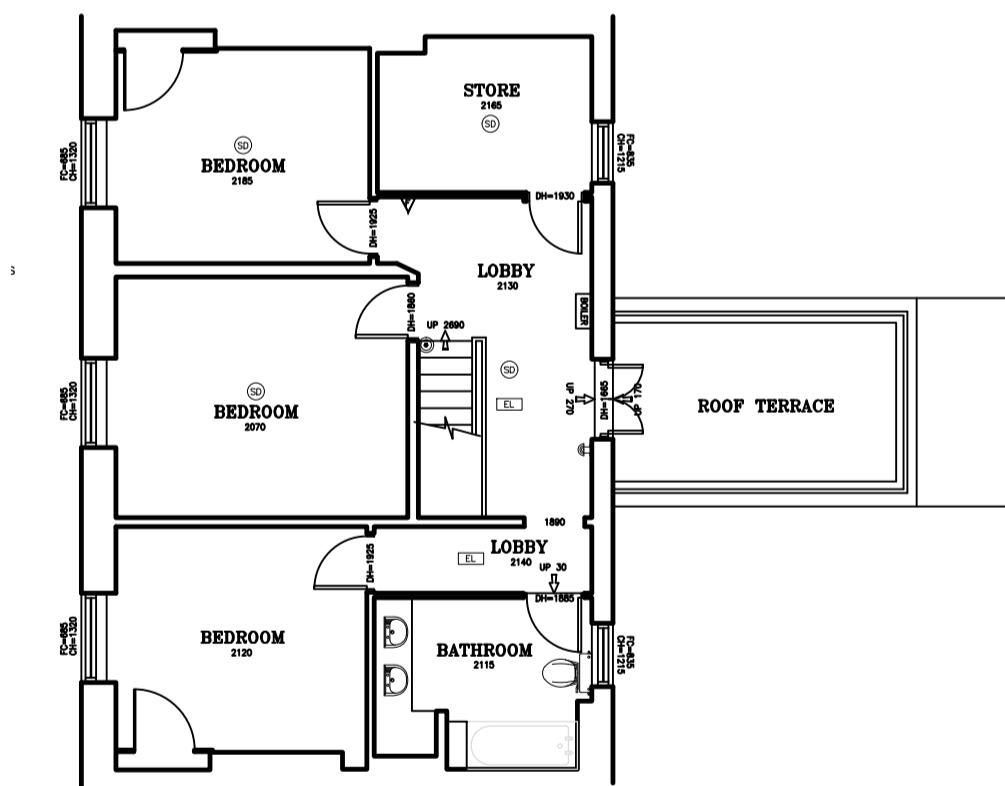

EXISTING THIRD FLOOR

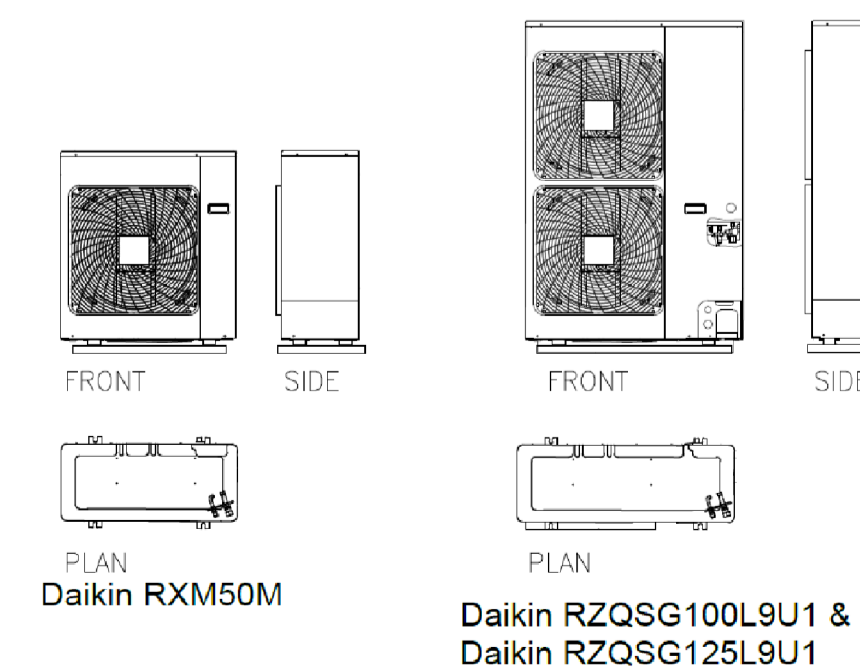

PembrookDesign

Summit House, Horsecroft Road, The Pinnacles, Harlow, Essex, CM19 5BN
Tel: 01279 433888, Fax: 01279 433889,
E-Mail: pembrook@pembrook.co.uk
Website: www.pembrook.co.uk

Client: The Fat Boy Pub Co.

Project:
THE LORE OF THE LAND
4 CONWAY STREET
FITZROVIA, LONDON
W1T 6BB

Drawing Title:
EXISTING AND PROPOSED PLANS,
SIDE AND REAR ELEVATIONS
FOR A/C AND DUCTWORK

Drawing No: 3175/34
Scale: 1:100@A1
Date: APRIL 2018
Drawn By: TAM

Revision:

Drawing not to be scaled. Dimensions indicated must be checked on site before manufacture by contractor.