

PROPOSED FRONT ELEVATION

Retain existing bow window shape  
Change to medium size Georgian style glazed panels

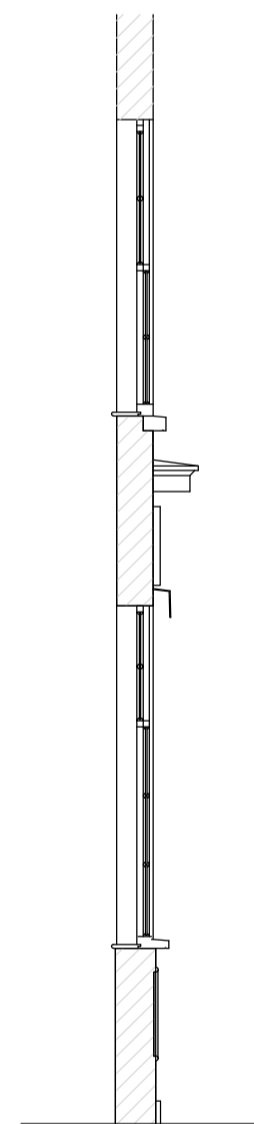

SECTION A-A

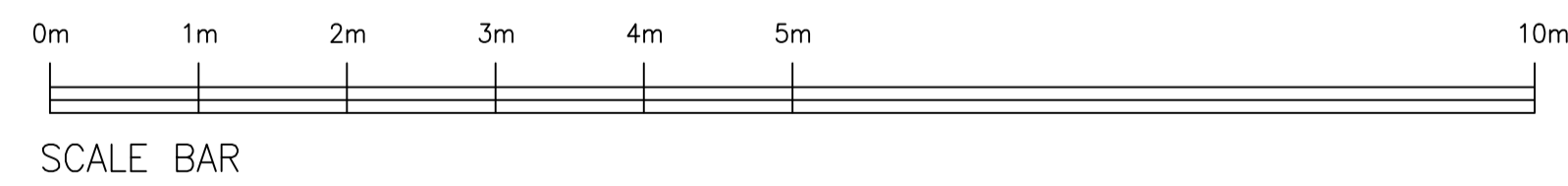

EXISTING FRONT ELEVATION

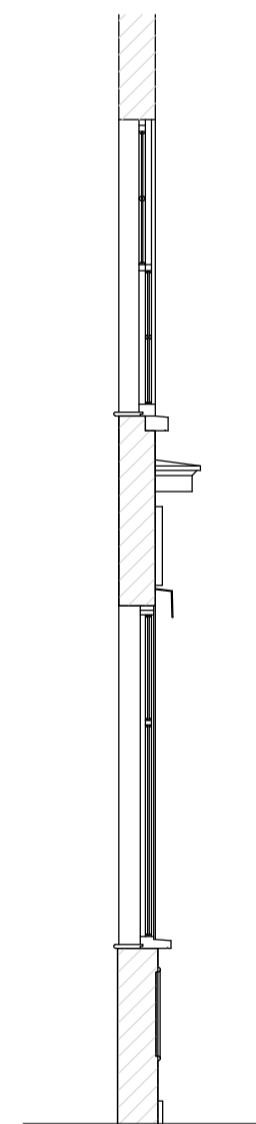

SECTION A-A

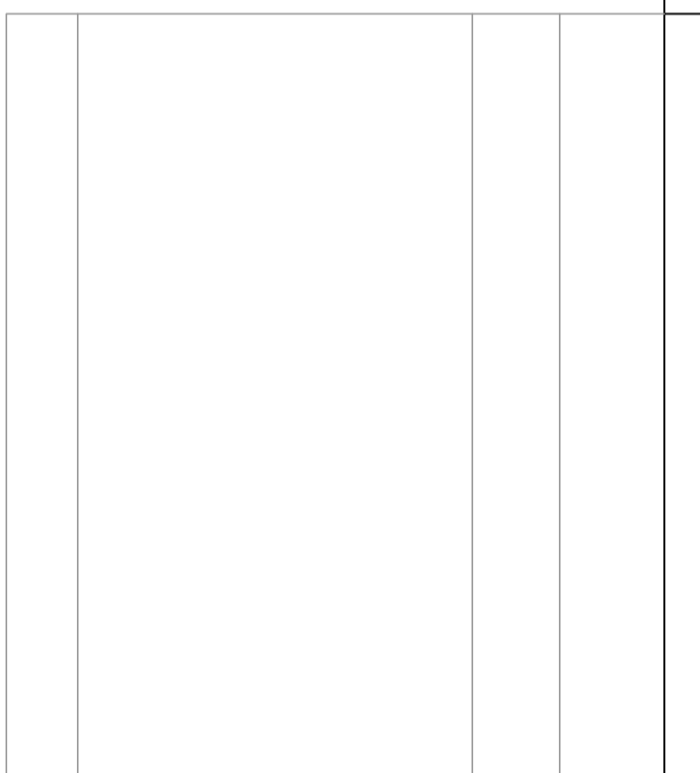

TAM 17.5.18

**PembrookDesign**

Summit House, Horsecroft Road, The Pinnacles, Harlow, Essex, CM19 5BN  
Tel: 01279 433888, Fax: 01279 433889,  
E-Mail: pembrook@pembrook.co.uk  
Website: www.pembrook.co.uk

Client: The Fat Boy Pub Co.

Project:  
THE LORE OF THE LAND  
4 CONWAY STREET  
FITZROVIA, LONDON  
W1T 6BB

Drawing Title:  
EXISTING & PROPOSED  
ELEVATIONS

Drawing No: 3175/33  
Scale: 1:50@A1  
Date: APRIL 2018  
Drawn By: TAM

Revision: A