

The use of this data by the recipient acts as an agreement of the following statements. Do not use this data if you do not agree with any of the following statements:

All drawings are based upon site information supplied by third parties and as such their accuracy cannot be guaranteed. All features are approximate and subject to clarification by statutory service enquires and confirmation of the legal boundaries.

Do not scale from the drawing. Use figured dimensions in all cases. Check all measurements on site.

Report any discrepancies in writing to the Architect before proceeding. All figured dimensions are millimetres unless otherwise stated.

Refer to all schedules - schedules to be read in conjunction with drawings

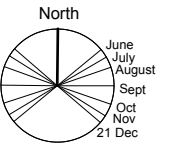
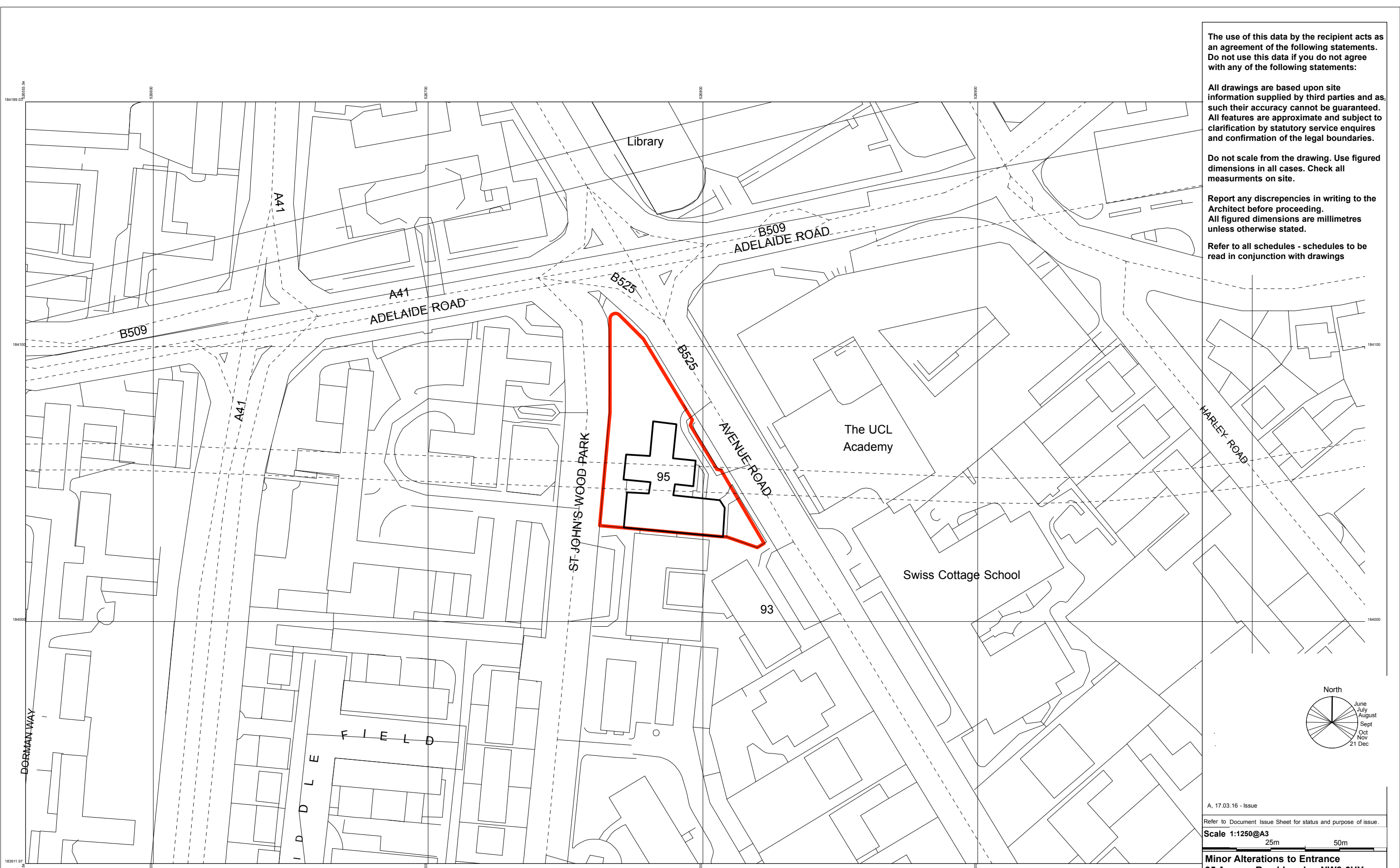

A, 17.03.16 - Issue

Refer to Document Issue Sheet for status and purpose of issue.

Scale 1:1250@A3
25m 50m

Minor Alterations to Entrance
95 Avenue Road London NW8 6HY

Location Plan

224-0.001-A

© FINE architecture ltd
1 Westmoreland Terrace
London SW1V 4AG
T 08454 300 120
mail@finearchitecture.co.uk

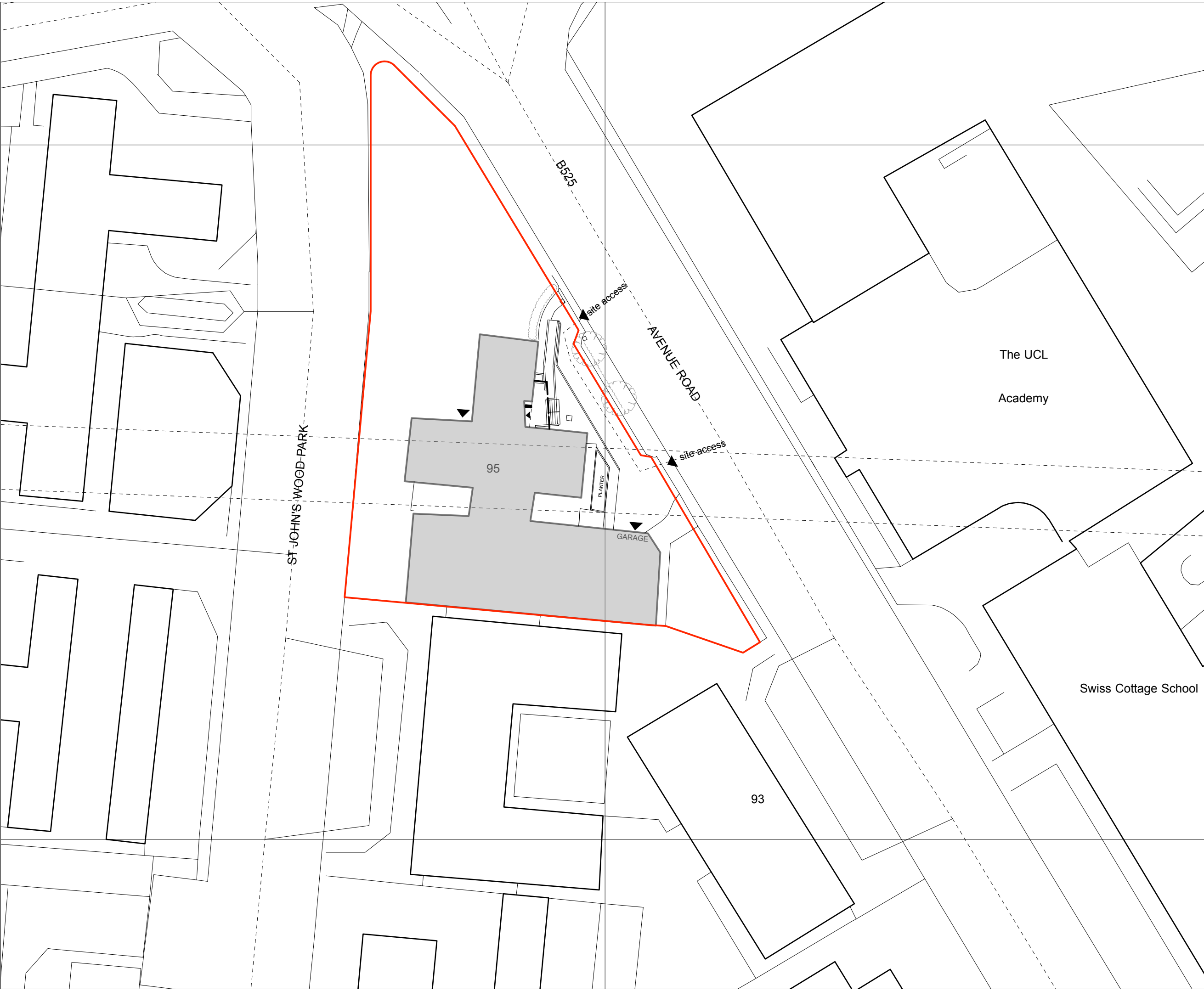

The use of this data by the recipient acts as an agreement of the following statements. Do not use this data if you do not agree with any of the following statements:

All drawings are based upon site information supplied by third parties and as such their accuracy cannot be guaranteed. All features are approximate and subject to clarification by statutory service enquires and confirmation of the legal boundaries.

Do not scale from the drawing. Use figured dimensions in all cases. Check all measurements on site.

Report any discrepancies in writing to the Architect before proceeding. All figured dimensions are millimetres unless otherwise stated.

Refer to all schedules - schedules to be read in conjunction with drawings

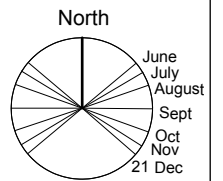

A, 17.03.13 - First Issue
 B, 17.04.24 - entrance added

Refer to Document Issue Sheet for status and purpose of issue.

Scale 1:500@A3
 5m 10m 15m

Minor Alterations to Entrance
95 Avenue Road London NW8 6HY
Block Plan

224-0.002-RevB

© FINE architecture ltd
 1 Westmoreland Terrace
 London SW1V 4AG
 T 08454 300 120
 mail@finearchitecture.co.uk

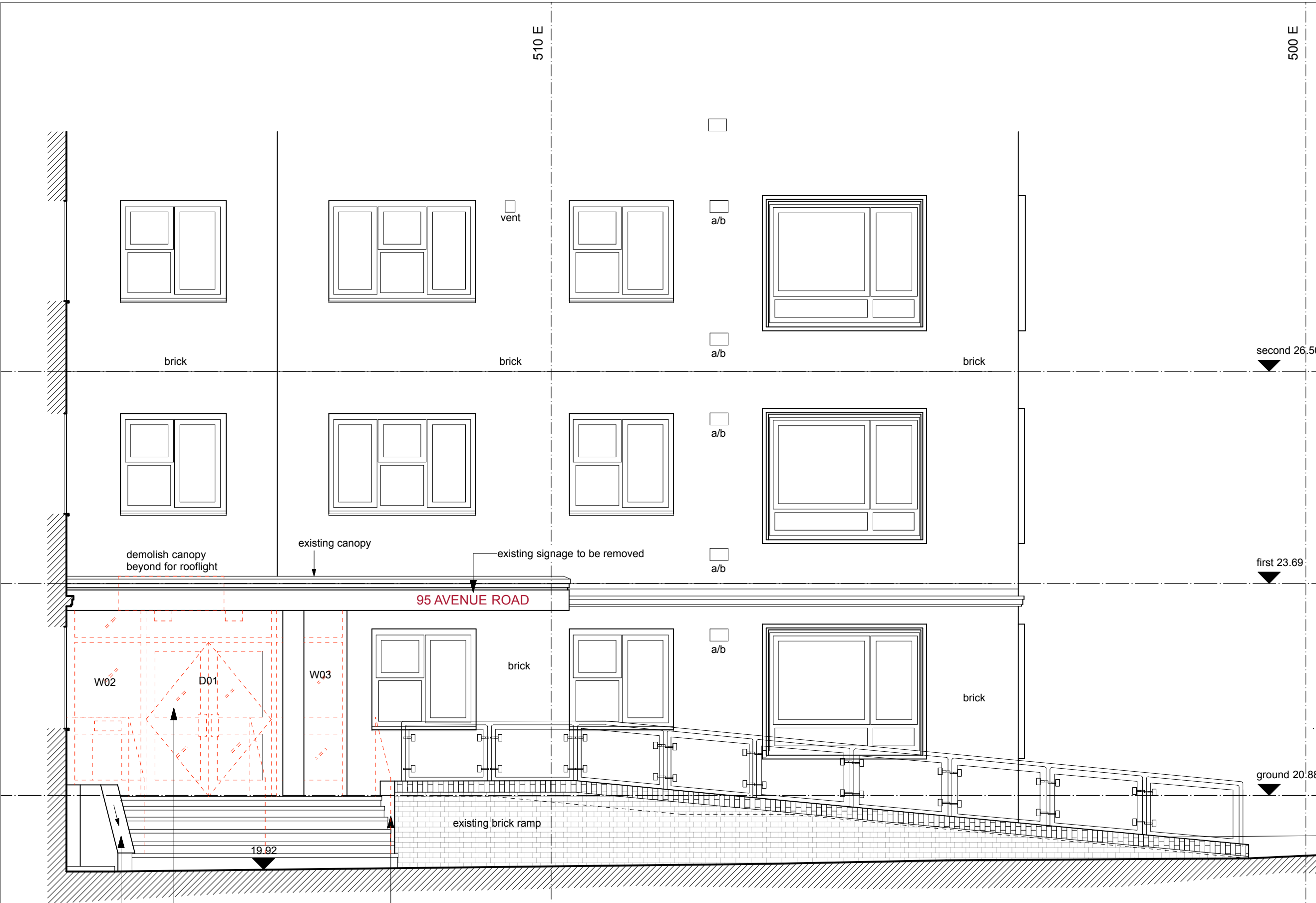

The use of this data by the recipient acts as an agreement of the following statements. Do not use this data if you do not agree with any of the following statements:

All drawings are based upon site information supplied by third parties and as such their accuracy cannot be guaranteed. All features are approximate and subject to clarification by statutory service enquires and confirmation of the legal boundaries.

Do not scale from the drawing. Use figured dimensions in all cases. Check all measurements on site.

Report any discrepancies in writing to the Architect before proceeding. All figured dimensions are millimetres unless otherwise stated.

Refer to all schedules - schedules to be read in conjunction with drawings

low wall to be partially demolished to coordinate slope of new stair

existing door and windows to be removed and replaced with new

existing handrails to be removed and replaced with new

A, 17.03.16 - Issue

Refer to Document Issue Sheet for status and purpose of issue.

Scale - 1:50@A3

1m 2m

**Minor Alterations to Entrance
95 Avenue Road London NW8 6HY
Existing and Demolition East
Elevation**

224-0.100-A

© FINE architecture ltd
1 Westmoreland Terrace
London SW1V 4AG
T 08454 300 120
mail@finearchitecture.co.uk



The use of this data by the recipient acts as an agreement of the following statements. Do not use this data if you do not agree with any of the following statements:

All drawings are based upon site information supplied by third parties and as such their accuracy cannot be guaranteed. All features are approximate and subject to clarification by statutory service enquires and confirmation of the legal boundaries.

Do not scale from the drawing. Use figured dimensions in all cases. Check all measurements on site.

Report any discrepancies in writing to the Architect before proceeding. All figured dimensions are millimetres unless otherwise stated.

Refer to all schedules - schedules to be read in conjunction with drawings

A, 17.03.16 - Issue

Refer to Document Issue Sheet for status and purpose of issue.

Scale NTS

Minor Alterations to Entrance
95 Avenue Road London NW8 6HY
Existing Photographs

224-8.004-A

© FINE architecture ltd
1 Westmoreland Terrace
London SW1V 4AG
T 08454 300 120
mail@finearchitecture.co.uk