

Notes
 Do not scale from drawings. Errors to be reported immediately to the Architect. To be read in conjunction with all relevant Architects', Services and Structural Engineers' drawings. All existing site, trees and building information has been compiled from different sources. All dimensions to be checked on site.

Revisions



Proposed Front Elevation



Proposed Rear Elevation

Replacement Bay Window
 Painted Timber.
 To match existing.

Timber and Steel
 Composite railing

Copper Capping

Exposed Steel
 Supporting Channel

Aluminium folding / sliding
 door set. PPC finish.

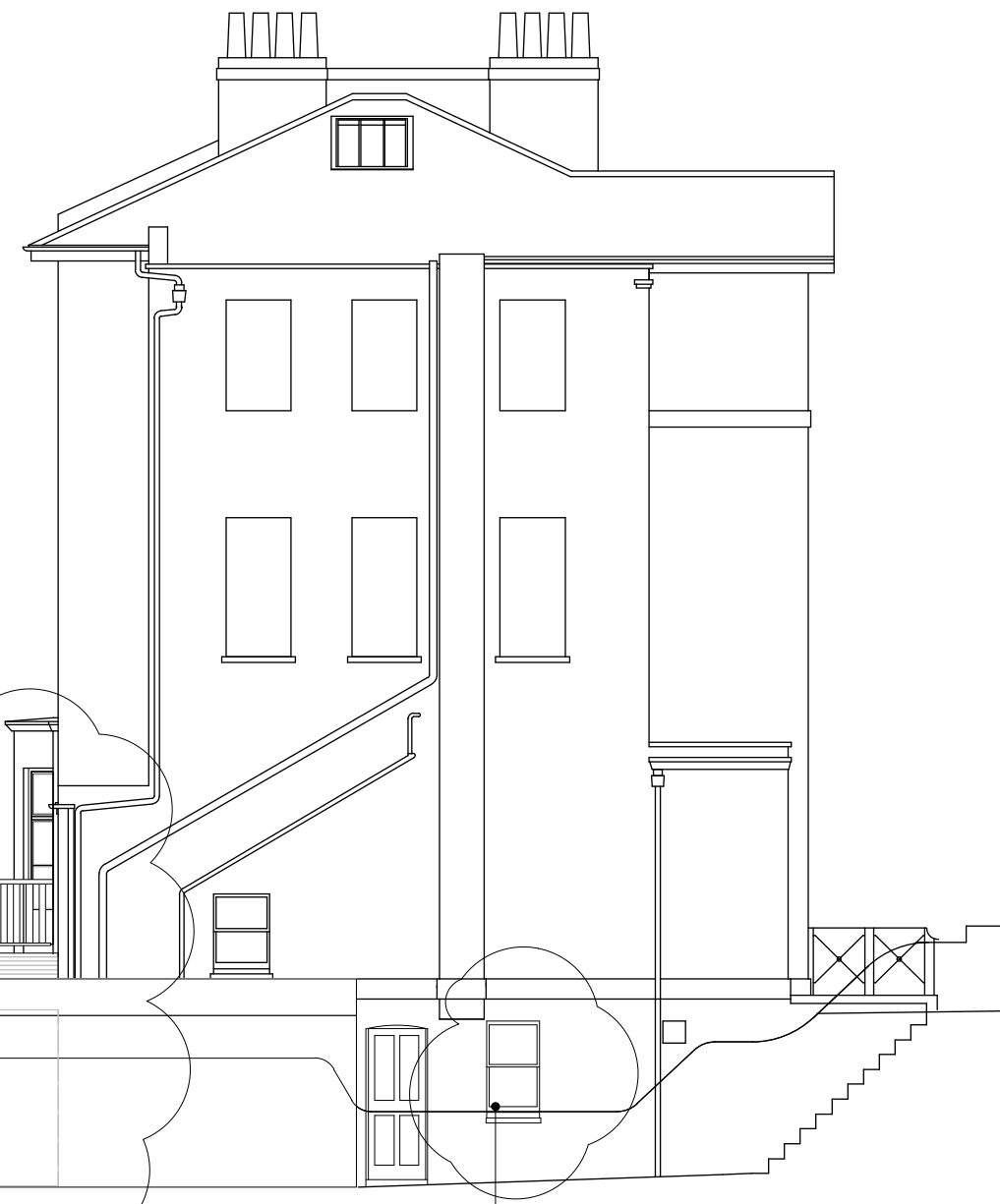

Proposed Side Elevation

Re-constructed lean-to shed

Replacement Sash Window

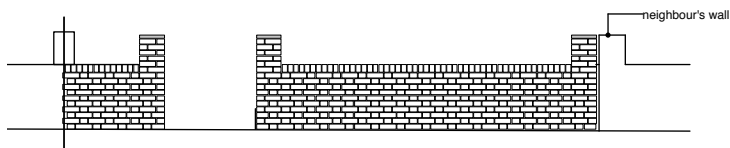

Proposed Front Wall Elevation

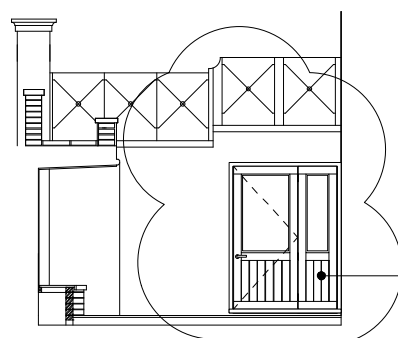

Proposed DB.02 Door Elevation

Revised painted timber
 door to lightwell

NORD

Nord London Ltd
 Unit 9
 5 Durham Yard
 London E2 9QF
 london@nordarchitecture.com
 graeme@nordarchitecture.com
 www.nordarchitecture.com

Contact : Graeme Williamson
 Tel : 0203 620 6298
 Mobile : 07771 590 971

Project Project No.

14 St Mark's Crescent NL16033

Client Jon Glazer and Rachel Penfold

Date 05.18

Issue P2

Drawn By JM Checked By GW

Scale / Format 1:100/A3

Drawing Name

Proposed Elevations

Drawing No. / Rev

L(00)13 A