

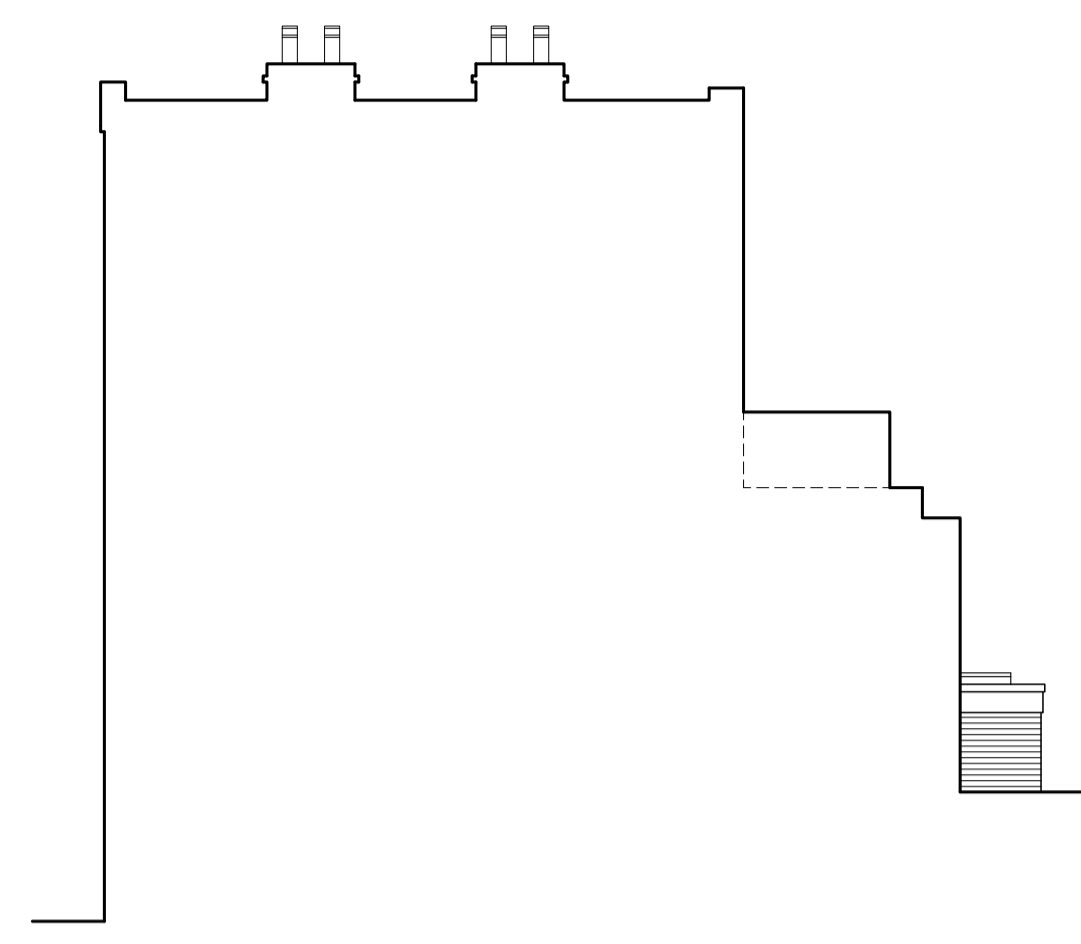

FRONT ELEVATION
SCALE 1:100



SIDE ELEVATION
SCALE 1:100



REAR ELEVATION
SCALE 1:100

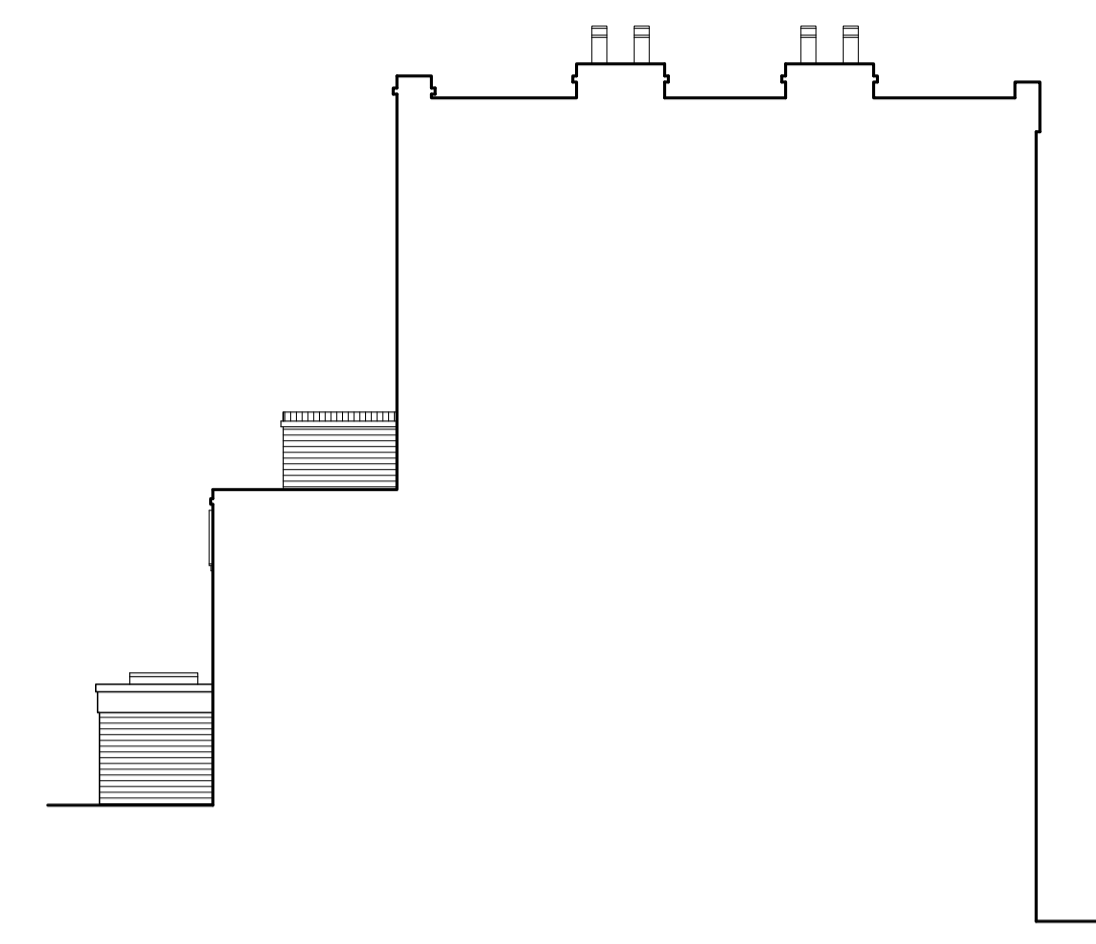

SIDE ELEVATION
SCALE 1:100

ALL EXISTING WHITE UPVC WINDOWS TO BE REPLACED WITH WHITE PAINTED TIMBER SASH WINDOWS TO MATCH THE ORIGINAL DESIGN (AS NO. 21 HEALEY STREET)

NEW DOORS TO BE WHITE PAINTED TIMBER
NEW SASH WINDOW TO BE WHITE PAINTED TIMBER TO MATCH THE ORIGINAL DESIGN

NEW JULIET BALCONY WITH BLACK METAL RAILINGS

NEW EXTERNAL WALLS TO BE FACING BRICKWORK TO MATCH EXISTING

ALL EXISTING WHITE UPVC WINDOWS TO BE REPLACED WITH WHITE PAINTED TIMBER SASH WINDOWS TO MATCH THE ORIGINAL DESIGN (AS NO. 21 HEALEY STREET)

NEW 1.0M HIGH BLACK PAINTED METAL RAILINGS TO FRONT BOUNDARY (TO MATCH NO. 21 HEALEY STREET)

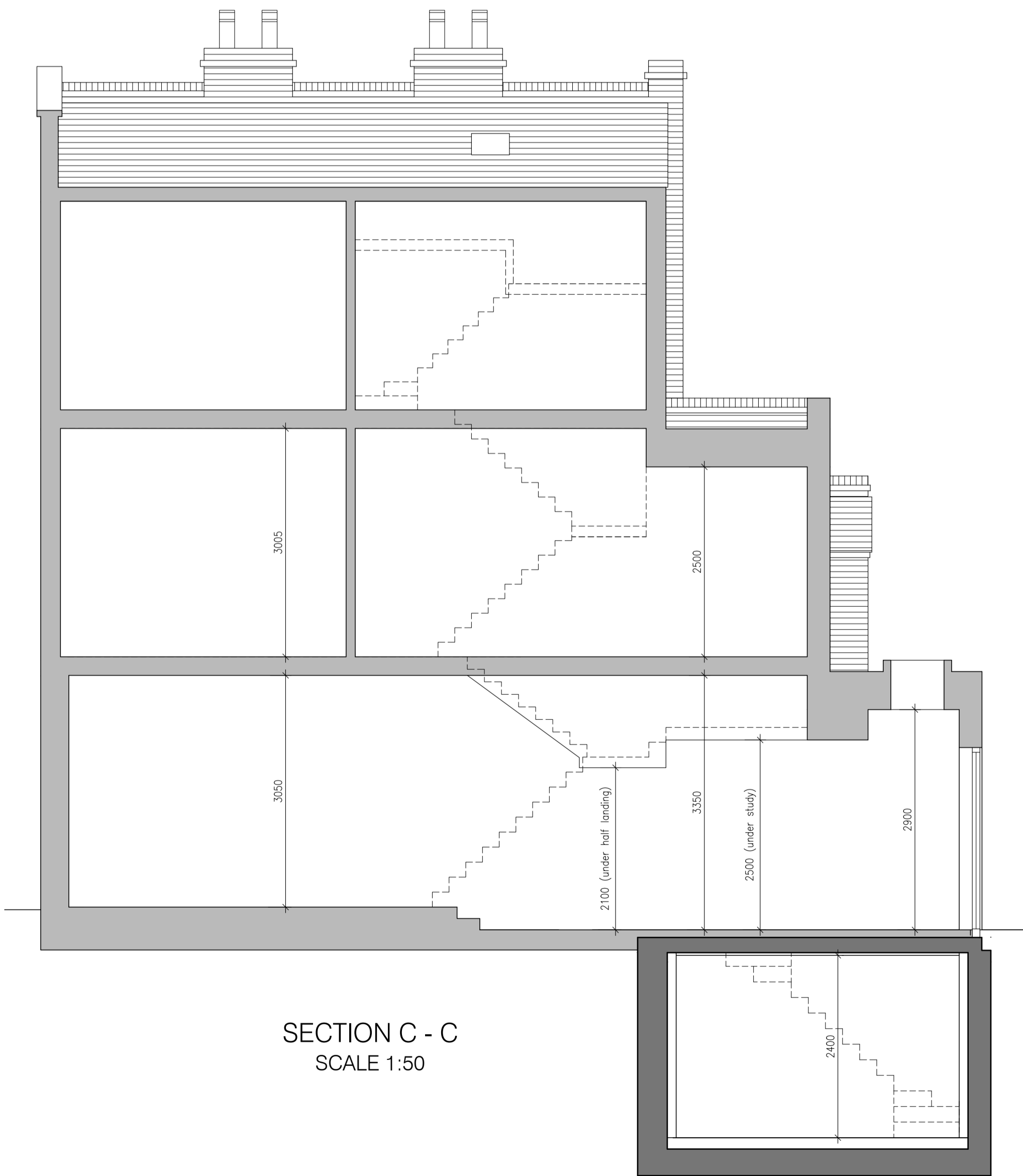
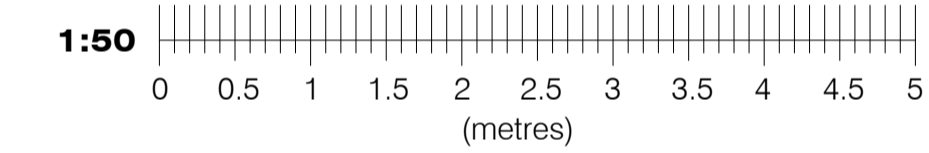
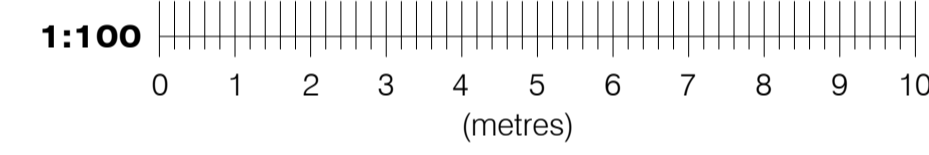
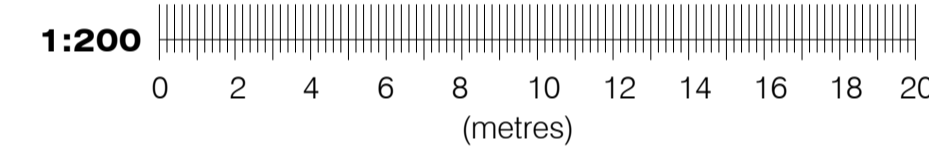

SECTION C - C
SCALE 1:50

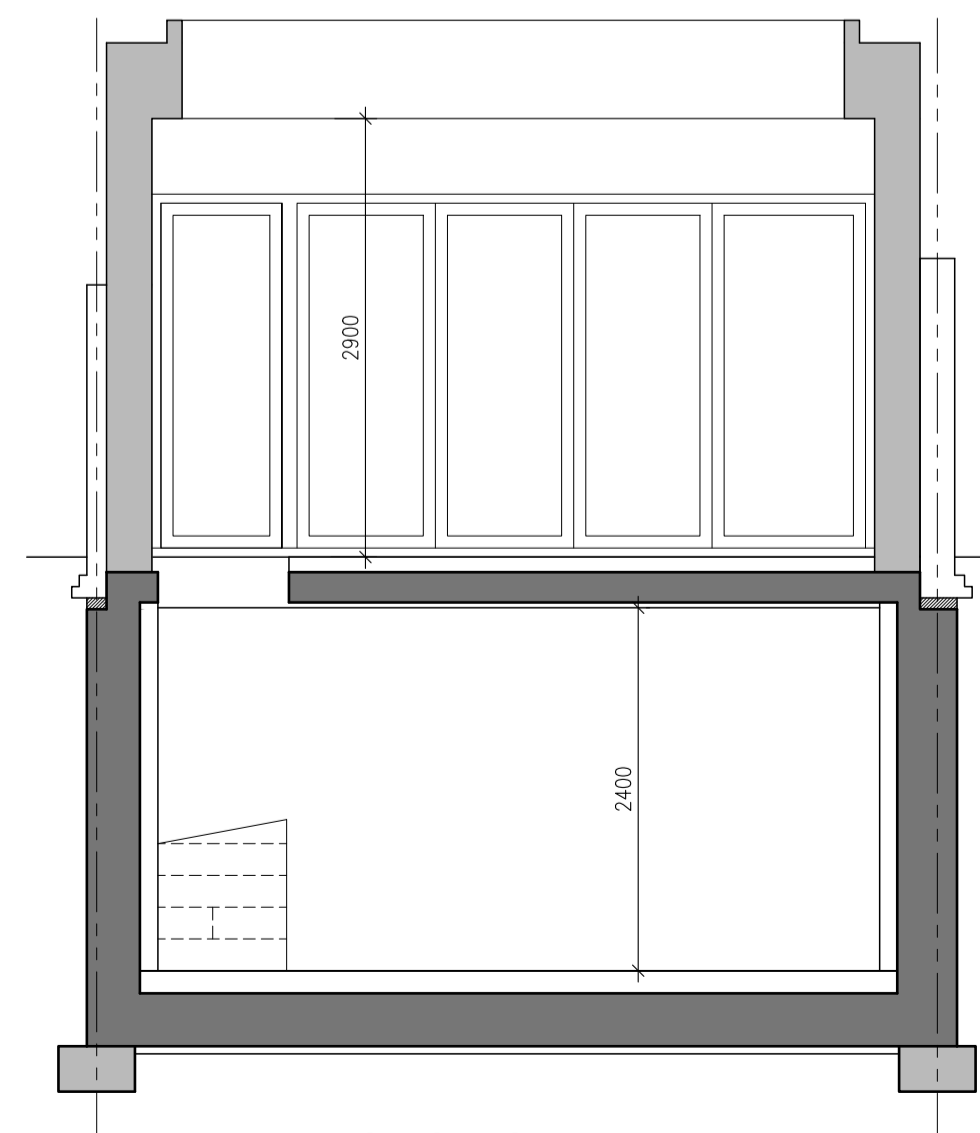

SECTION D - D
SCALE 1:50

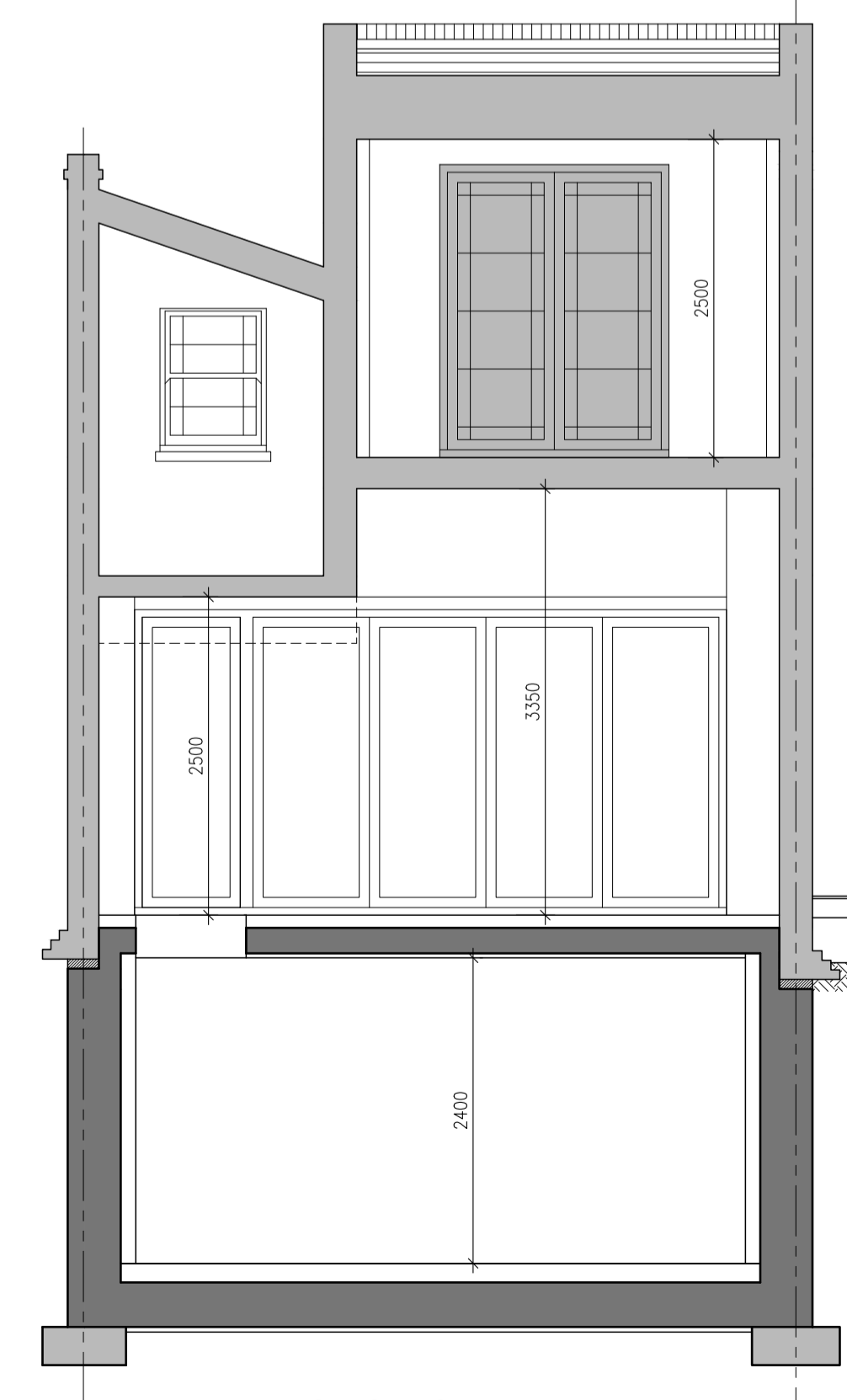

SECTION E - E
SCALE 1:50

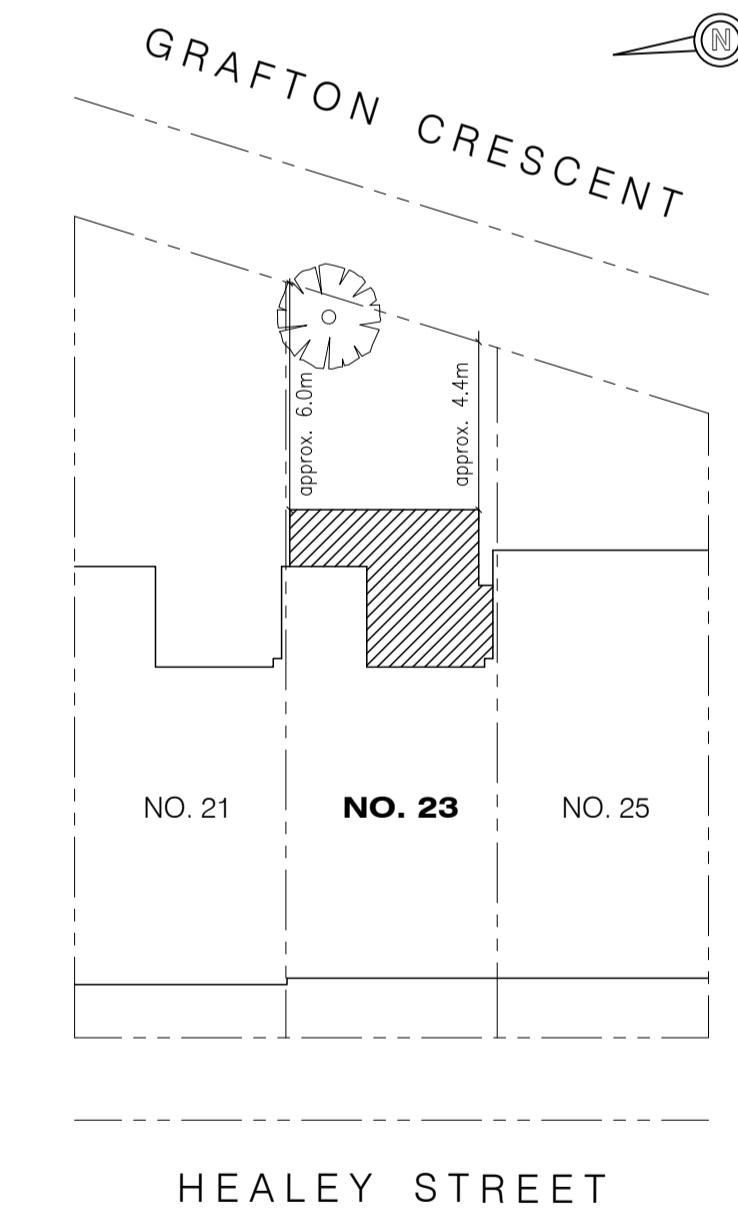

SITE PLAN
SCALE 1:200

- NOTES:
- THIS DRAWING IS THE COPYRIGHT OF PCDS LTD AND MAY NOT BE REPRODUCED WITHOUT THEIR PRIOR PERMISSION.
 - THIS DRAWING IS TO BE READ IN CONJUNCTION WITH ALL RELEVANT ARCHITECTS, SUB-CONTRACTORS AND PCDS DRAWINGS.
 - THIS DRAWING IS NOT TO BE SCALED (UNLESS FOR PLANNING PURPOSES). SETTING OUT TO BE TO FIGURED DIMENSIONS.
 - THE CONTRACTOR SHALL CHECK DIMENSIONS AND DETAILS OF ALL EXISTING CONSTRUCTION PRIOR TO COMMENCING ANY WORK. ANY DISCREPANCY SHALL BE REPORTED TO PCDS.

Rev.	Date	Revisions
D	04.16.18	GLAZING TO JULIET BALCONY AMENDED TO BLACK METAL RAILINGS
C	28.11.17	BOUNDARY POSITIONS REVISED. BASEMENT AND PARTY WALL DETAILS REVISED TO SUIT
B	16.11.17	BOUNDARY POSITIONS REVISED. BASEMENT AND PARTY WALL DETAILS REVISED TO SUIT
A	02.10.17	BASEMENT DETAILS AMENDED

PCDS

Building & Structural Design Consultants

Unit 2, The Mead Business Centre
176-178 Berkhamstead Road
Chesham, Bucks. HP5 3EE
Tel: 01494 771224
Fax: 01494 778726
email: mail@pcdslimited.co.uk



Client
JOHANNA QUINN

Job Title
23 HEALEY STREET
LONDON
NW1 8SR

Drawing Title
PROPOSED TWO STOREY
REAR EXTENSION
ELEVATIONS, SECTIONS AND
SITE PLAN

Scale
1:200, 1:100, 1:50 @ A1

Date JUNE 17 Drawn G.J.

Drawing No.
A1/3356/04
Rev.
D

Plot Date: 4 JUNE 2018