

BASEMENT PLAN
SCALE 1:50

FOR DETAILS OF SECTION C-C,
D-D & E-E REFER TO DRAWING
NO. A1/3356/04

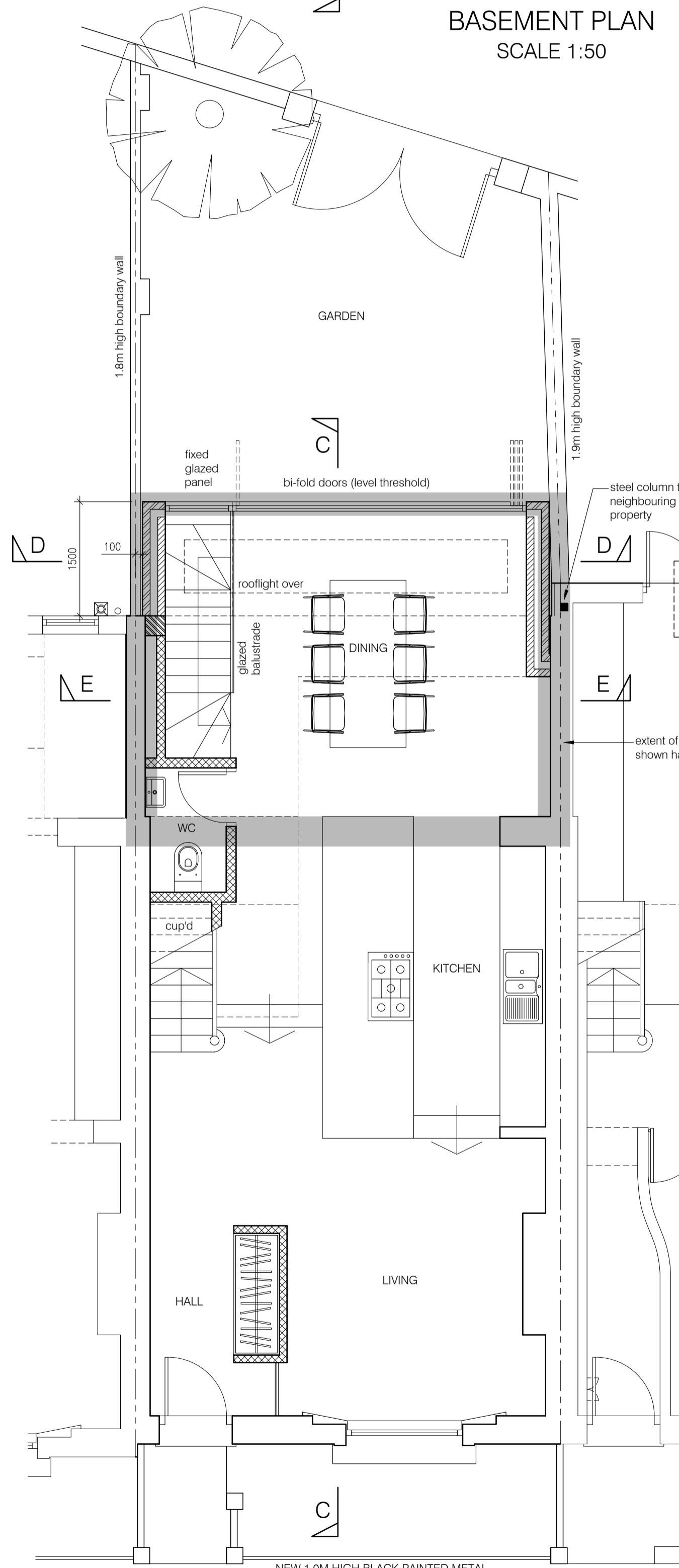
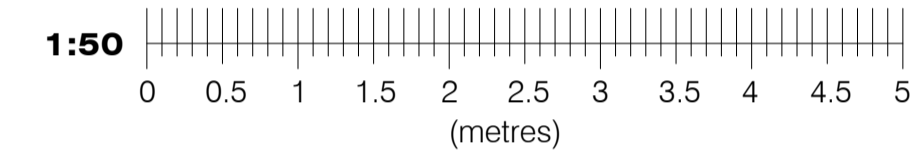

GROUND FLOOR PLAN
SCALE 1:50

NEW 1.0M HIGH BLACK PAINTED METAL
RAILINGS (TO MATCH NO. 21 HEALEY STREET)

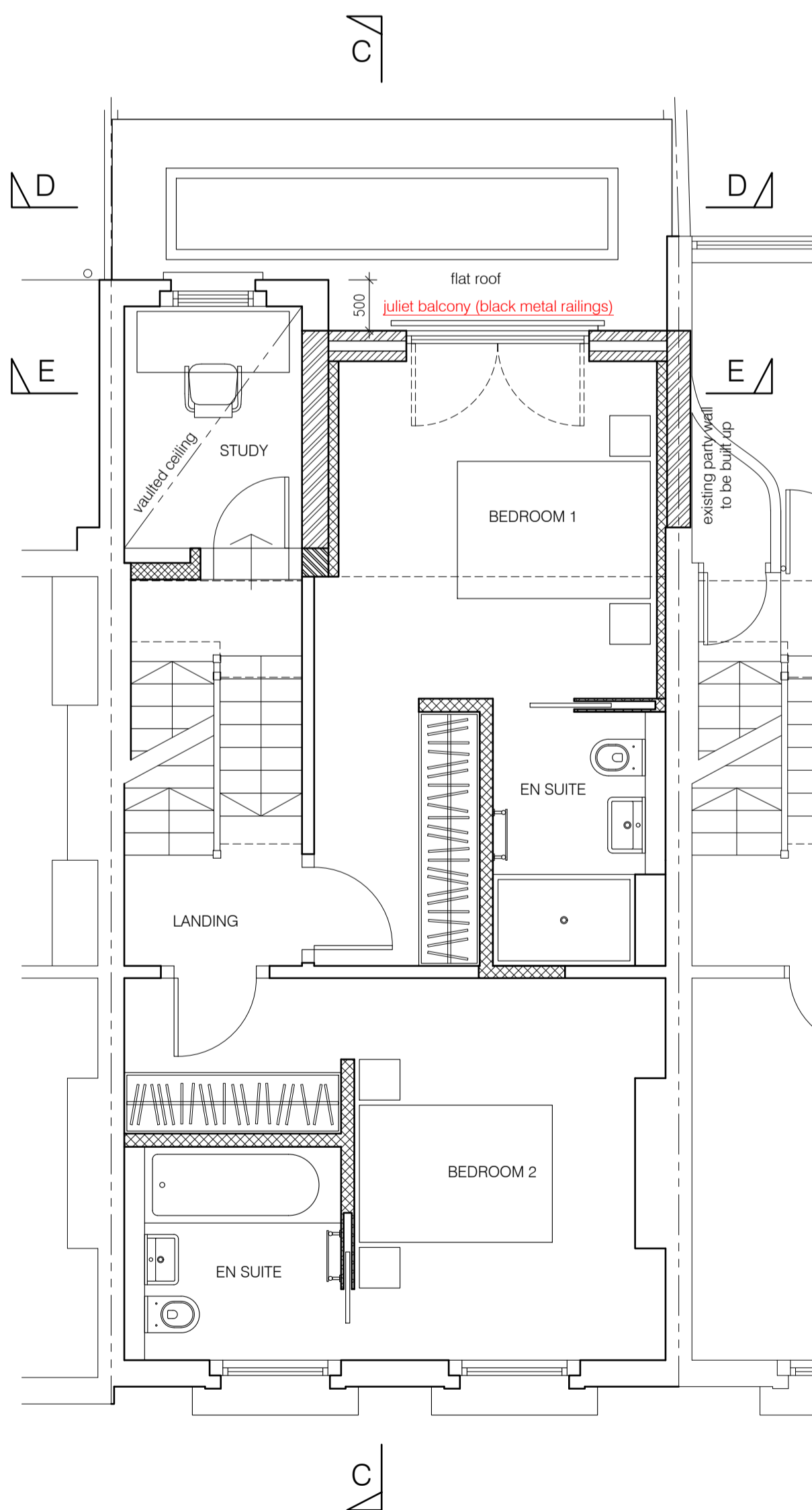

FIRST FLOOR PLAN
SCALE 1:50

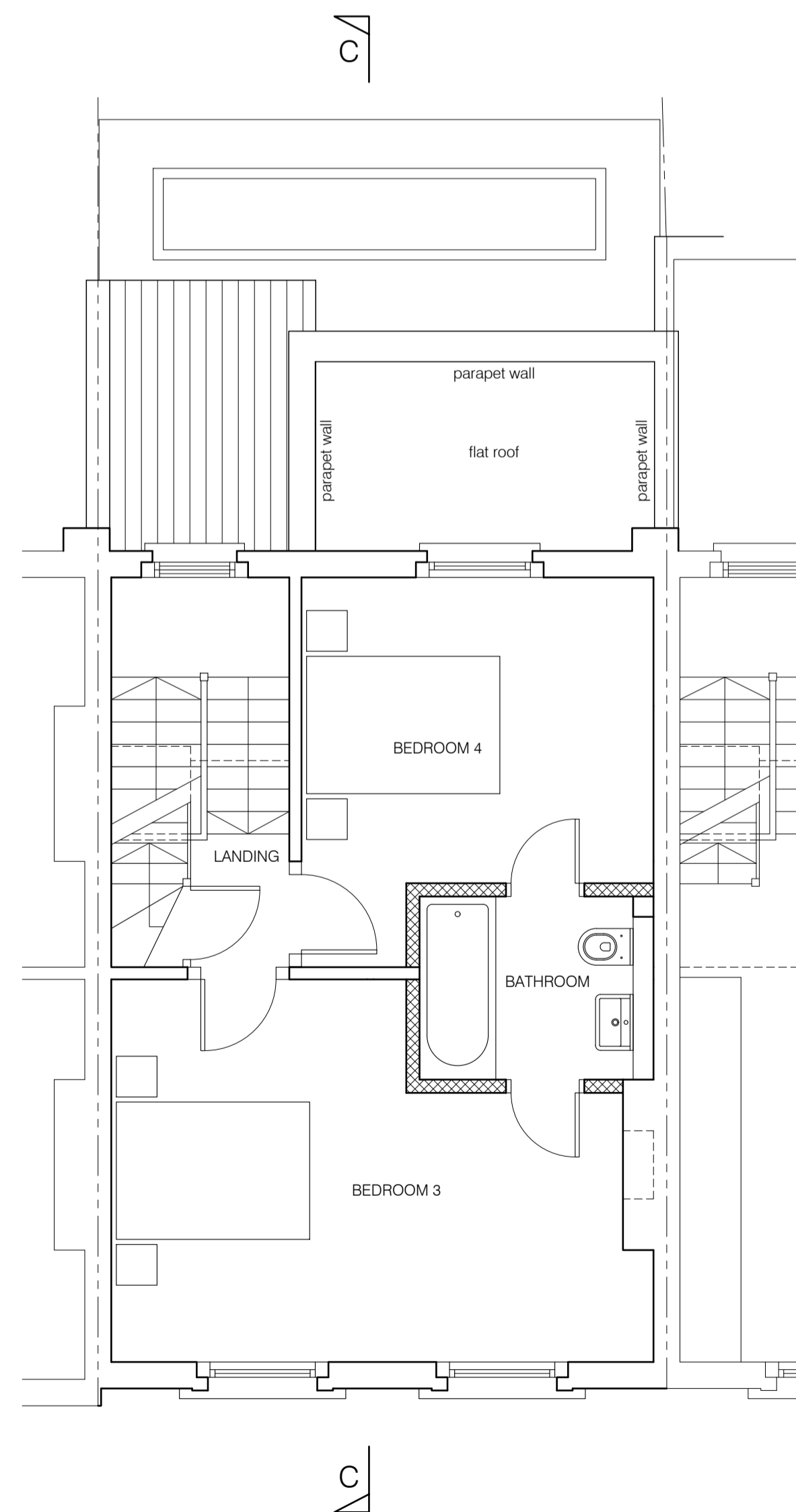

SECOND FLOOR PLAN
SCALE 1:50

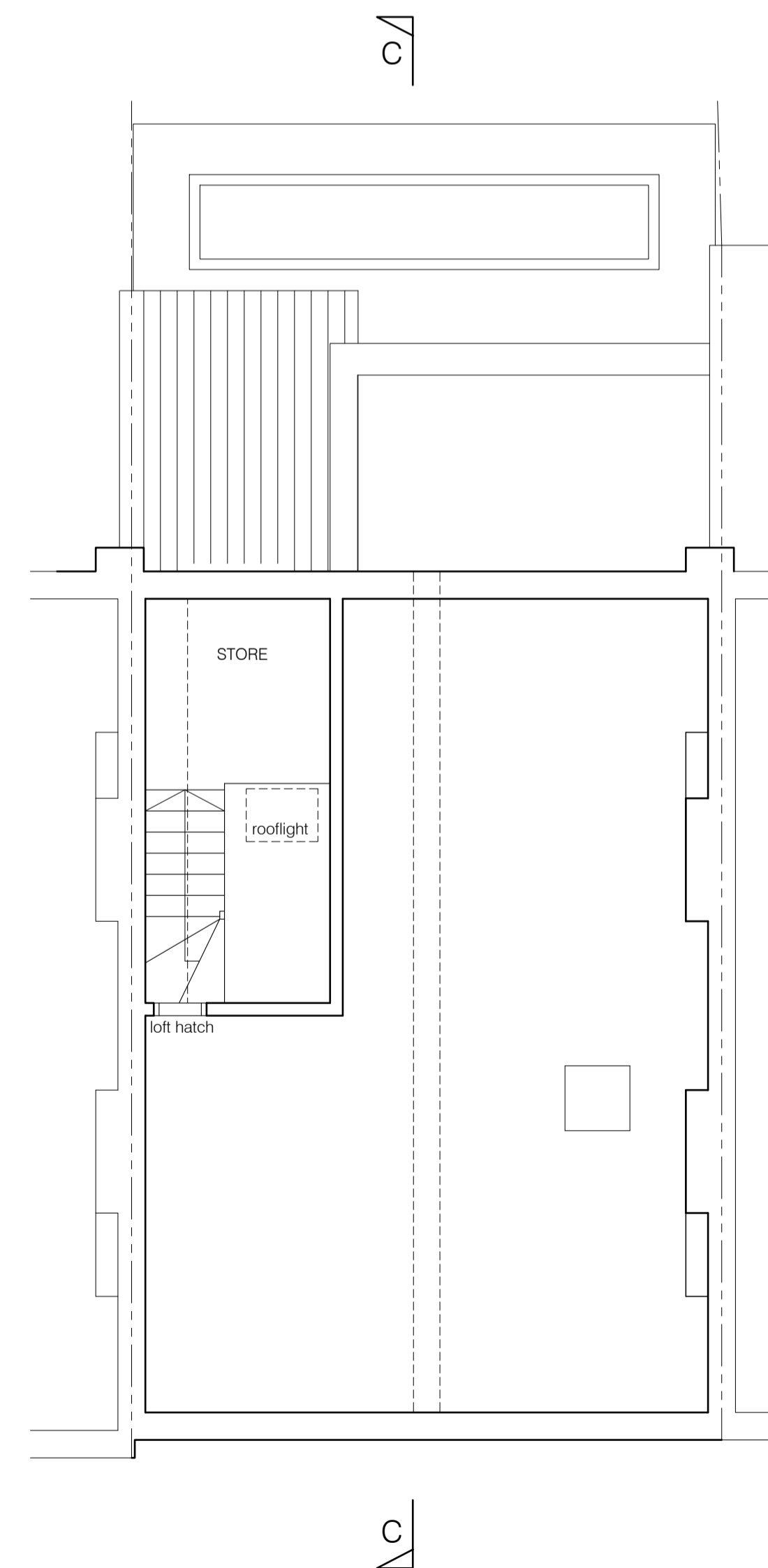

LOFT PLAN
SCALE 1:50

- NOTES:
- THIS DRAWING IS THE COPYRIGHT OF PCDS LTD AND MAY NOT BE REPRODUCED WITHOUT THEIR PRIOR PERMISSION.
 - THIS DRAWING IS TO BE READ IN CONJUNCTION WITH ALL RELEVANT ARCHITECTS, SUB-CONTRACTORS AND PCDS DRAWINGS.
 - THIS DRAWING IS NOT TO BE SCALED (UNLESS FOR PLANNING PURPOSES). SETTING OUT TO BE TO FIGURED DIMENSIONS.
 - THE CONTRACTOR SHALL CHECK DIMENSIONS AND DETAILS OF ALL EXISTING CONSTRUCTION PRIOR TO COMMENCING ANY WORK. ANY DISCREPANCY SHALL BE REPORTED TO PCDS.

Rev.	Date	Revisions
E	04.16.18	GLAZING TO JULIET BALCONY AMENDED TO BLACK METAL RAILINGS
D	09.01.18	GENERAL REVISIONS
C	28.11.17	BOUNDARY POSITIONS REVISED. BASEMENT AND PARTY WALL DETAILS REVISED TO SUIT
B	16.11.17	BOUNDARY POSITIONS REVISED. BASEMENT AND PARTY WALL DETAILS REVISED TO SUIT
A	02.10.17	BASEMENT DETAILS AMENDED



Unit 2, The Mead Business Centre
176-178 Berkhamstead Road
Chesham, Bucks. HP5 3EE
Tel: 01494 771224
Fax: 01494 778726
email: mail@pcdslimited.co.uk



Client
JOHANNA QUINN

Job Title
23 HEALEY STREET
LONDON
NW1 8SR

Drawing Title
PROPOSED TWO STOREY
REAR EXTENSION
FLOOR PLANS

Scale 1:50 @ A1

Date JUNE 17 Drawn G.J.

Drawing No.	Rev.
A1/3356/03	E

Plot Date: 4 JUNE 2018