

DO NOT SCALE FROM THIS DRAWING

Figured dimensions only are to be taken from this drawing. All dimensions are to be checked on site before any work is put in hand. If in doubt, ask.

All SHH drawings to be read in conjunction with relevant SHH Finishes, Sanitaryware, Lighting & Ironmongery schedules.

Any discrepancies to be highlighted to SHH prior to procurement and in good time.

Copyright © Spence Harris Hogan Limited 2018
Registered in England & Wales. Registered No. 261 0615
SHH is the trading name of Spence Harris Hogan Limited

4 SCALE 1:5 @ A1, 1:10 @ A3
SECTION A-A DETAIL - DOOR HEAD, FIRST FLOOR AND DORMER FLOOR

5 SCALE 1:5 @ A1, 1:10 @ A3
SECTION A-A DETAIL - STAIRCASE HEAD

6 SCALE 1:5 @ A1, 1:10 @ A3
SECTION A-A DETAIL - NEW EXTENSION SOFFIT & WINDOW HEAD

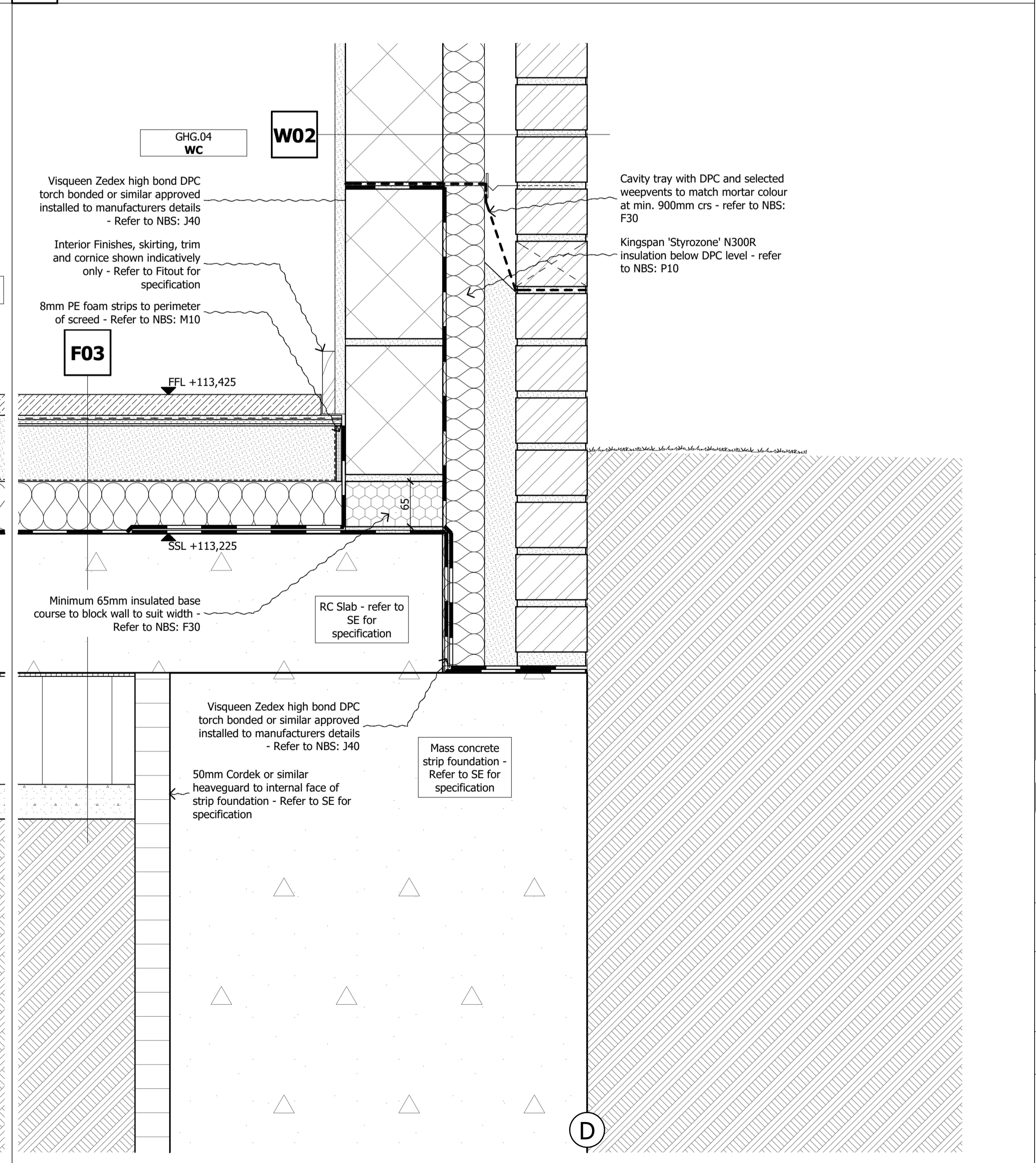
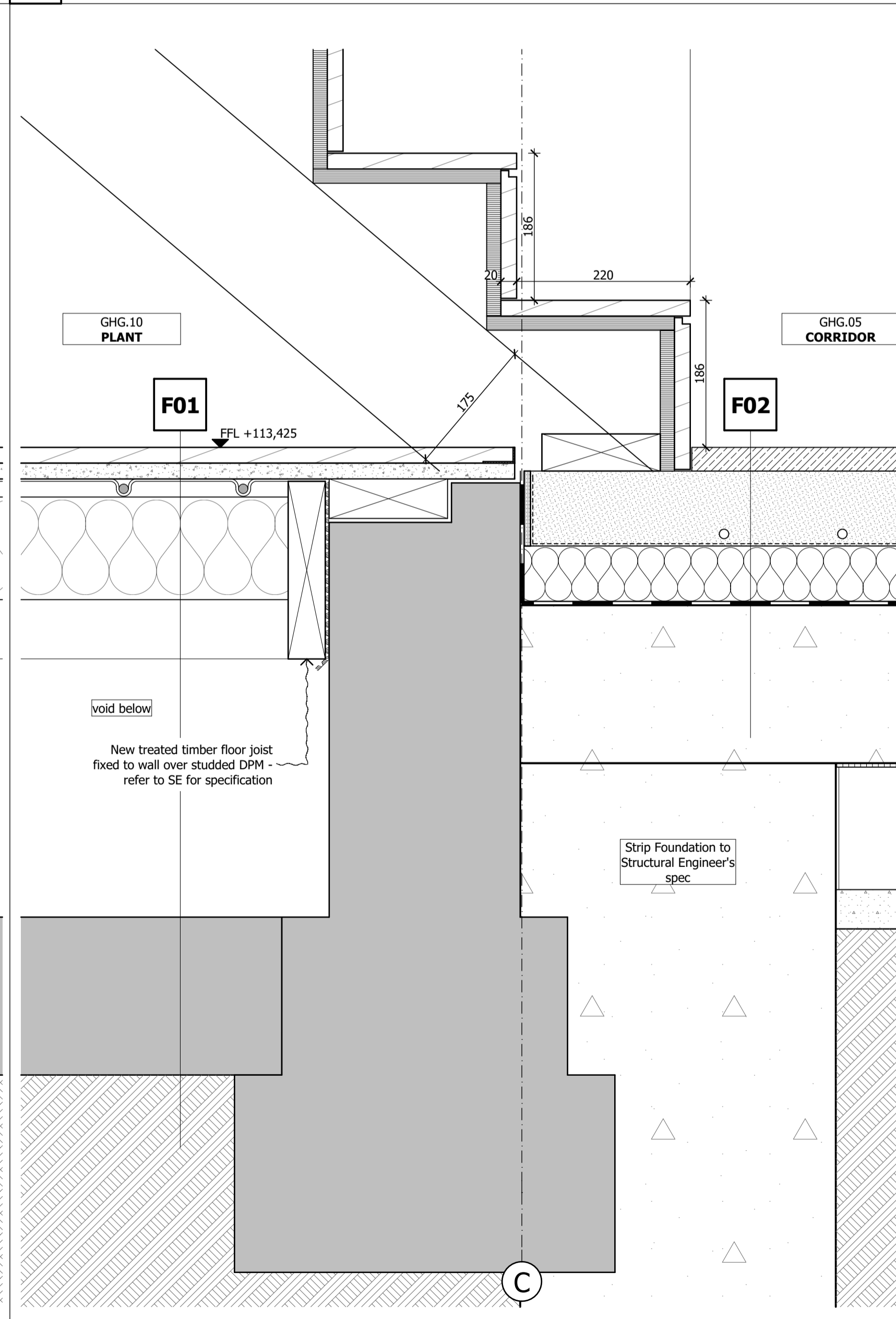
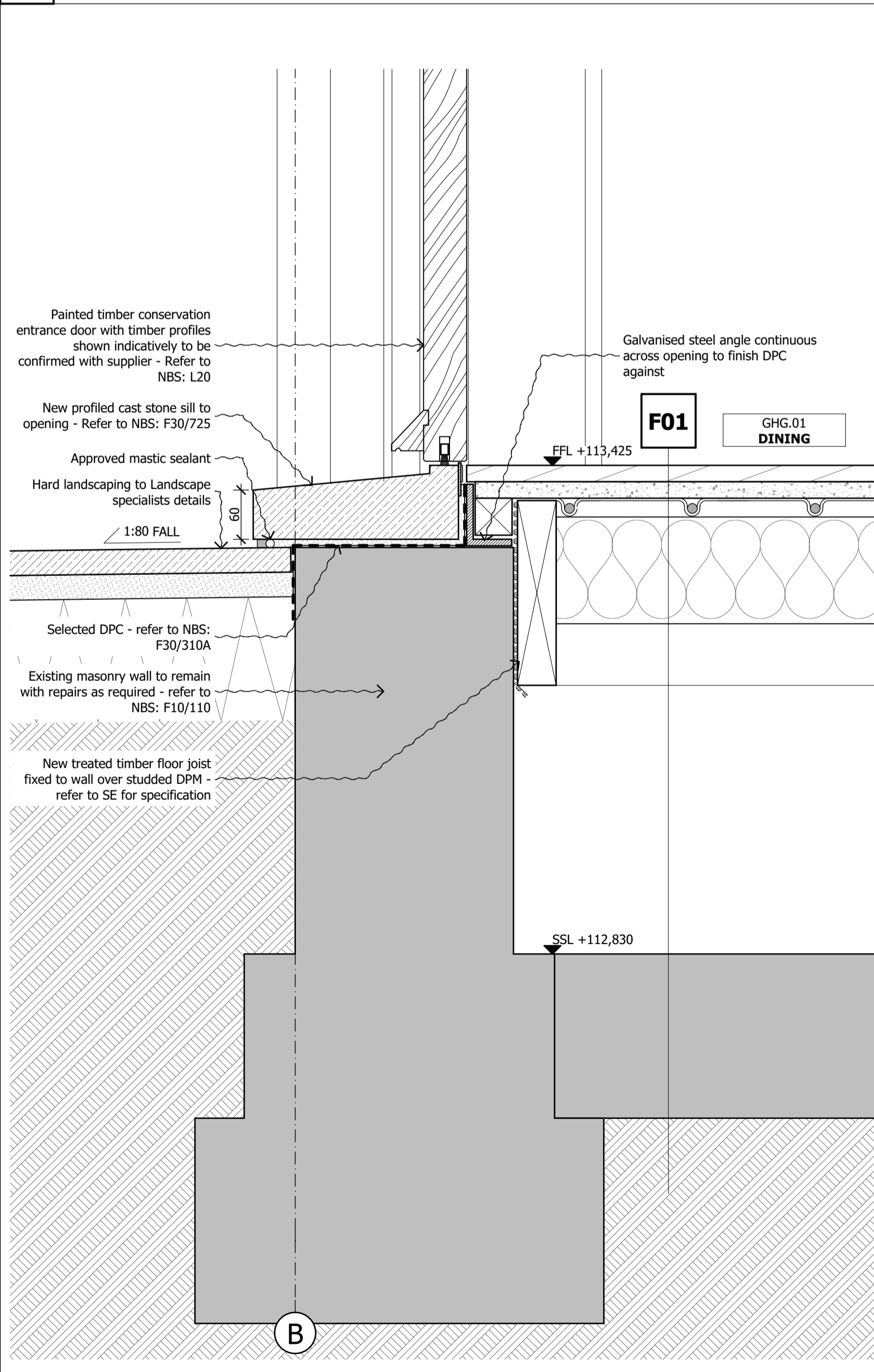

1 SCALE 1:5 @ A1, 1:10 @ A3
SECTION A-A DETAIL - BELOW GROUND EXISTING DOOR SILL

2 SCALE 1:5 @ A1, 1:10 @ A3
SECTION A-A DETAIL - BELOW GROUND EXISTING & NEW EXTENSION

3 SCALE 1:5 @ A1, 1:10 @ A3
SECTION A-A DETAIL - NEW EXTENSION BELOW GROUND TYPICAL EDGE

Legends & Notes:

Approved proprietary eaves ventilator - Refer to NBS: H60

Nicholson AIRTRAK-F10 Fascia Ventilator or similar approved to create clear vent space equivalent to continuous 10mm air gap - Refer to NBS: H60

Rockwool 'Flex' to fill void between rafters and prevent thermal bridging - Refer to NBS: P10

New aluminium half round gutter to match existing dimensions with brackets to suit

Hardwood fascia to match existing - Refer to NBS: P20/120

Cavity closer to suit width of cavity - refer to NBS: F30/180A

Refer to Fenestration Details

PL01	04.06.18	Planning Issue	JD
Rev	Date	Descriptor	Athr.

SHH ARCHITECTS | INTERIORS DESIGNERS

RIBA MEMBER

Chartered Practice

1 Vencourt Place, Ravenscourt Park
HammerSmith, London W6 9NU
Phone: +44 (0) 20 8600 4171 Email: info@shh.co.uk
shh.co.uk

Project:
Athlone House - Gate House
Hampstead Lane
London
Client:
Private Client

Drawing Title:
400 Construction Details

Construction Details

(Project number)DWG number_Revision: (817)GH-401_PL01
Checked: SM