

This drawing is the property of JKSW Architects Ltd

Copyright is reserved by them and the drawing is issued on the condition that it is not copied, reproduced, retained or disclosed to any unauthorised person without the prior consent in writing of JKSW Architects Ltd.

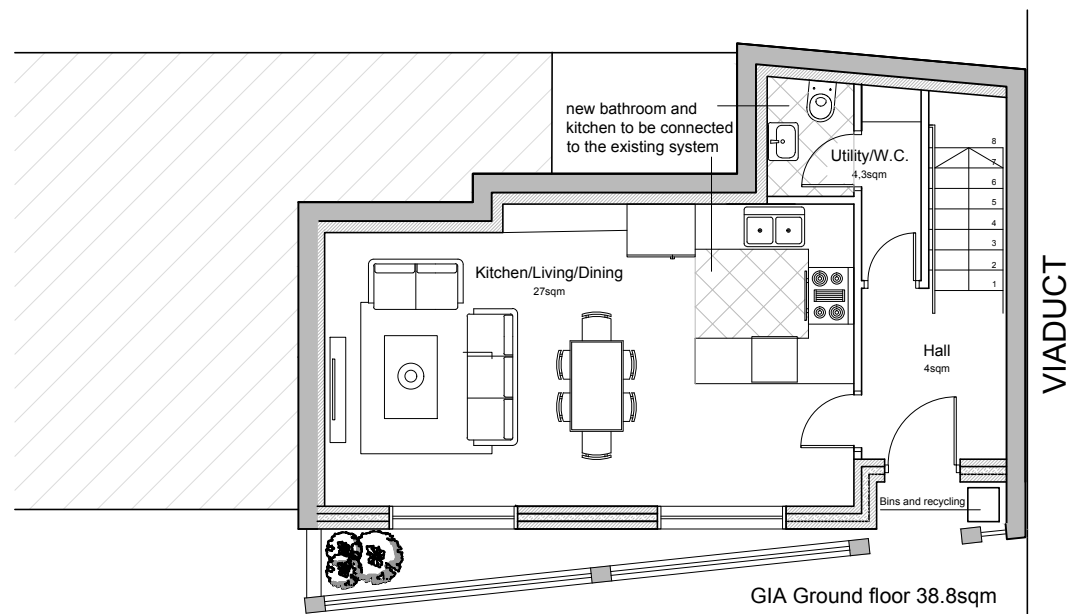

1 Proposed ground floor
1 : 100

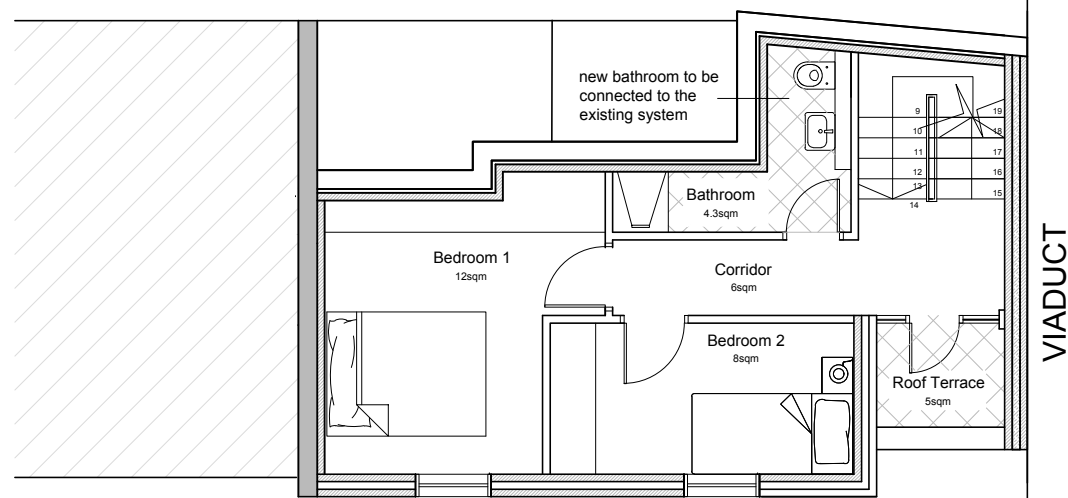

2 Proposed first floor
1 : 100

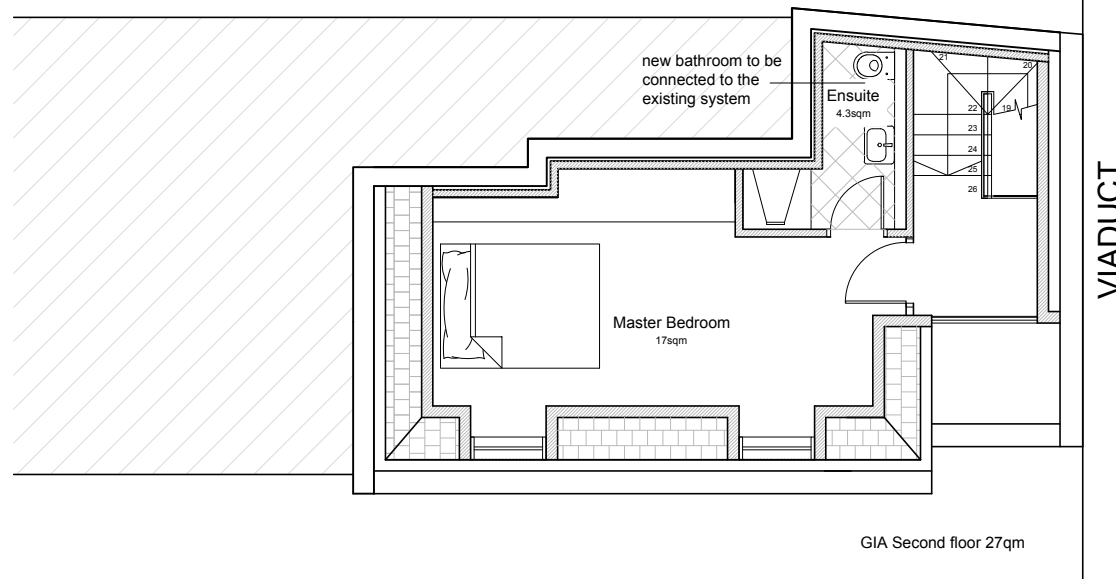

3 Proposed second floor
1 : 100

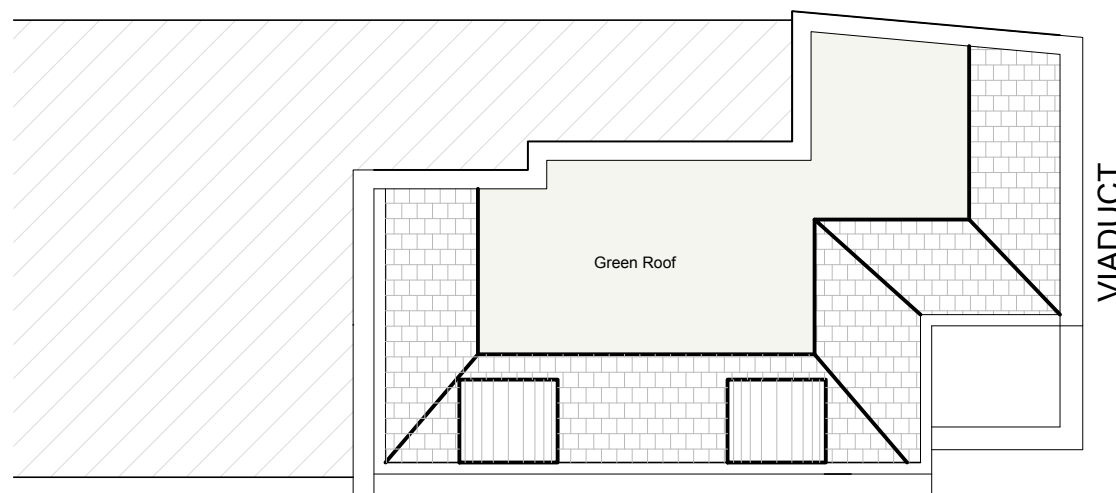

4 Proposed roof plan
1 : 100

GIA Ground floor 38.80sqm

GIA First Floor 35.80sqm

GIA Second Floor 27.4sqm

GIA TOTAL 102sqm

Revision	Description	Date



27 Canadian Avenue, London SE6 3AU
07885 287071 - simon@jkswandpartners.co.uk

Client

Ms R Stienhouse

Project

53/55 Prince of Wales Road

Drawing title

Proposed Floor Plans

Project Stage

Planning

Scale 1:100 @ A3 Drawing number

Date 21/05/2018 16011 - P110

Drawn RC Checked SW

