

REAR ELEVATION

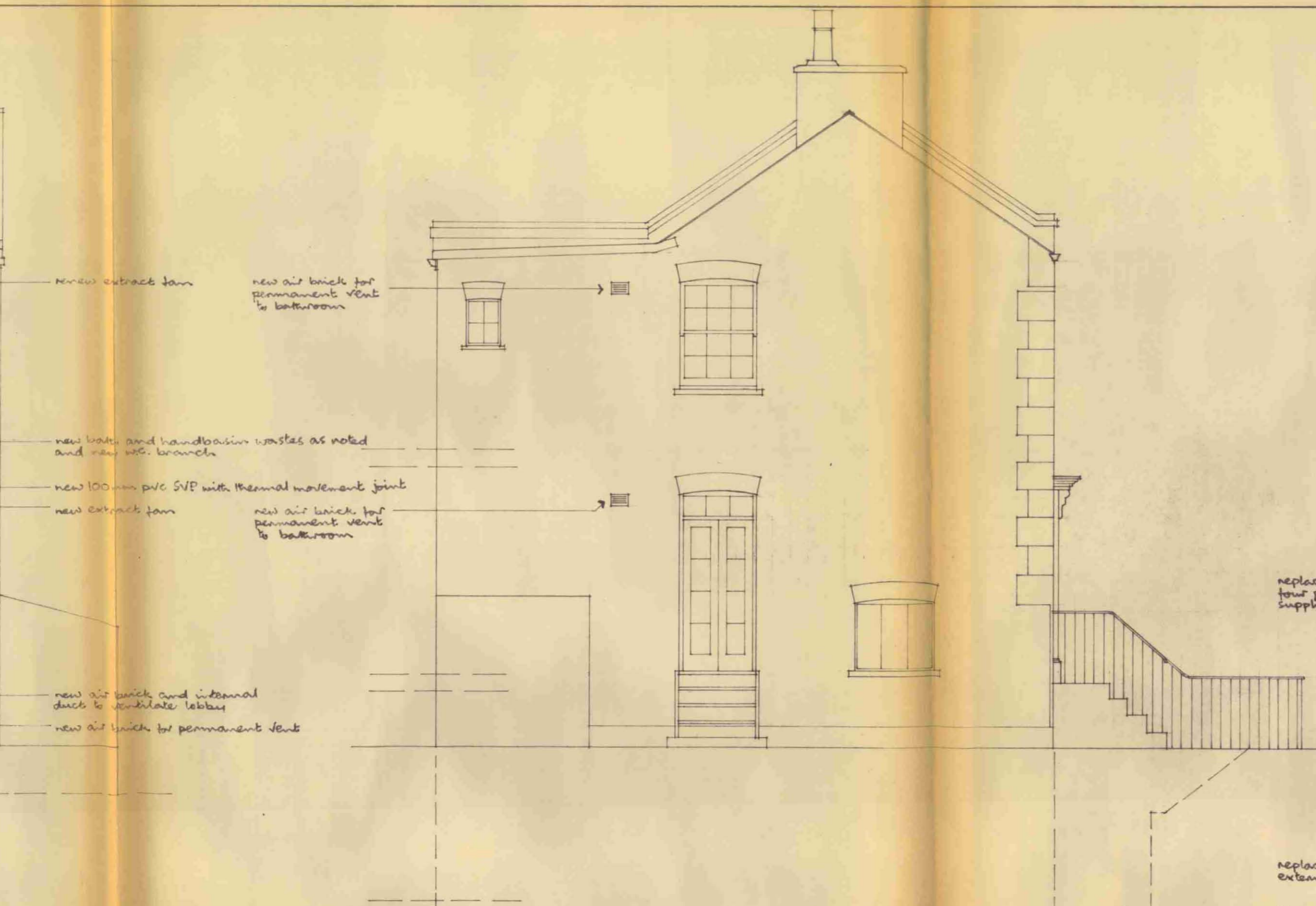

END FLANK ELEVATION



FRONT ELEVATION

NOTES

Details of trimming to new staircase openings and strengthening of upper floors to support new partitions to be agreed with the District Surveyor when existing construction is exposed.

New studwork partitions to comprise 100x50 s.w. studs at max 400 mm c/c with similar sole and head plates and noggings at 1200 c/c. Faced both sides with 7.5 mm plasterboard and 5 mm setting coat of plaster. Partitions shown **MS** see later note re walls.

New ceilings to comprise 2 no. layers of 9.5 mm plasterboard and 5 mm setting coat of plaster. New ceilings and top floor similar but only 1 no. layer of plasterboard.

Wastes from new fittings to run as shown discharging to new 100 mm pvc SVP and all waste fittings to have 75 mm deep seal up traps. Waste sizes as follows:-

- Ground Floor handbasin - 32 mm pvc
- Washing Machine wastes - 38 mm pvc
- Handbasins on Upper Floors - 38 mm pvc
- Baths - 38 mm pvc

Provide clearing eyes at all changes in direction of wastes and provide access to v/c branches.

Electrical installations to be renewed - layout to be agreed.

Scheme for central heating and layout to be agreed.

Internal shutters to window openings - details to be determined.

Provide handrail one side to all staircases. Line soffits of staircases to give 1/2 hr. fire resistance.

On upper floors to all new stud partitions around bathroom finish bathroom side of partitions with cement and sand render and set on 50 mm and 100 mm between studwork with rock wool slabs.

Doors to bathrooms and WC to have closing device.

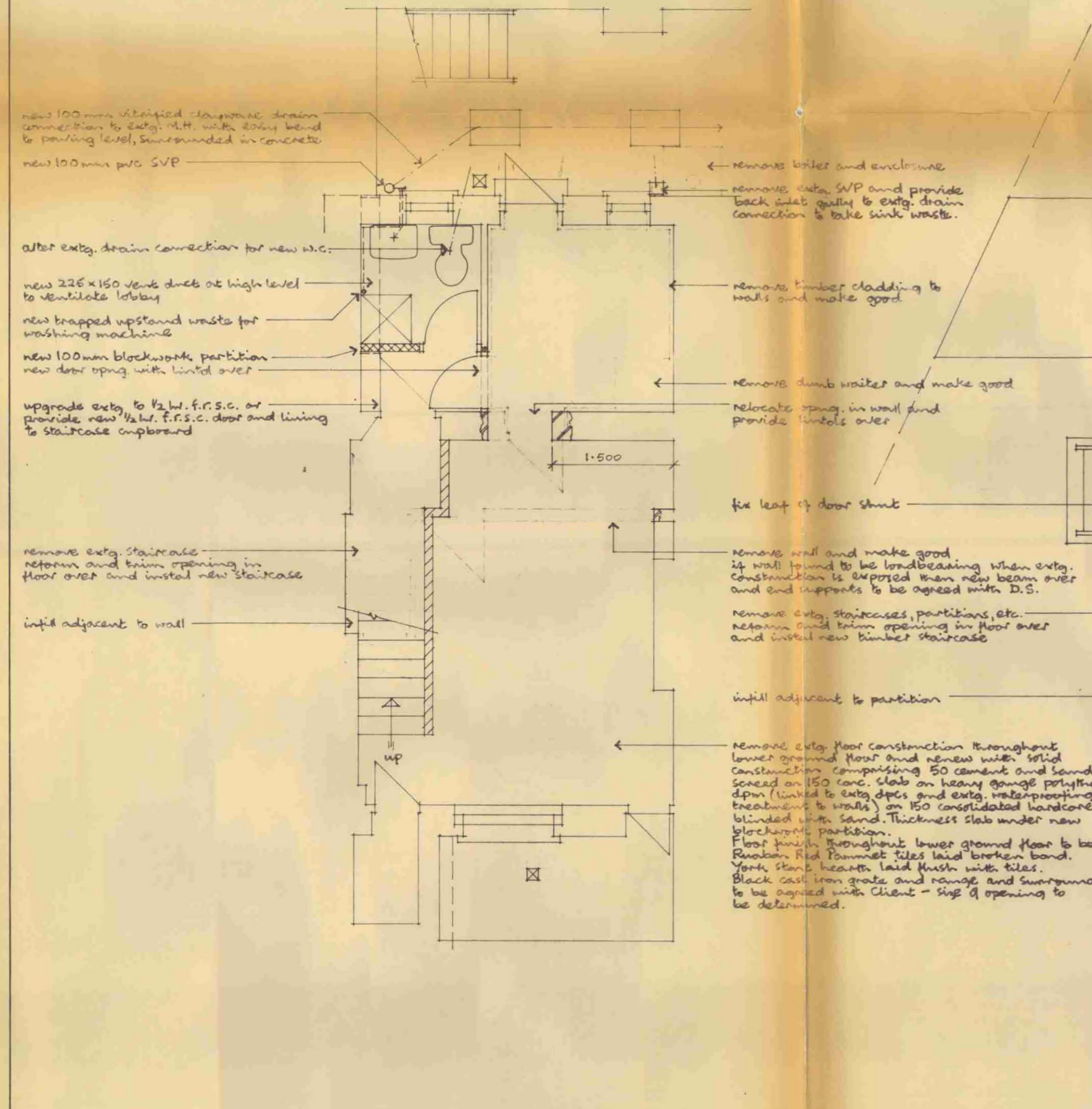

LOWER GROUND FLOOR

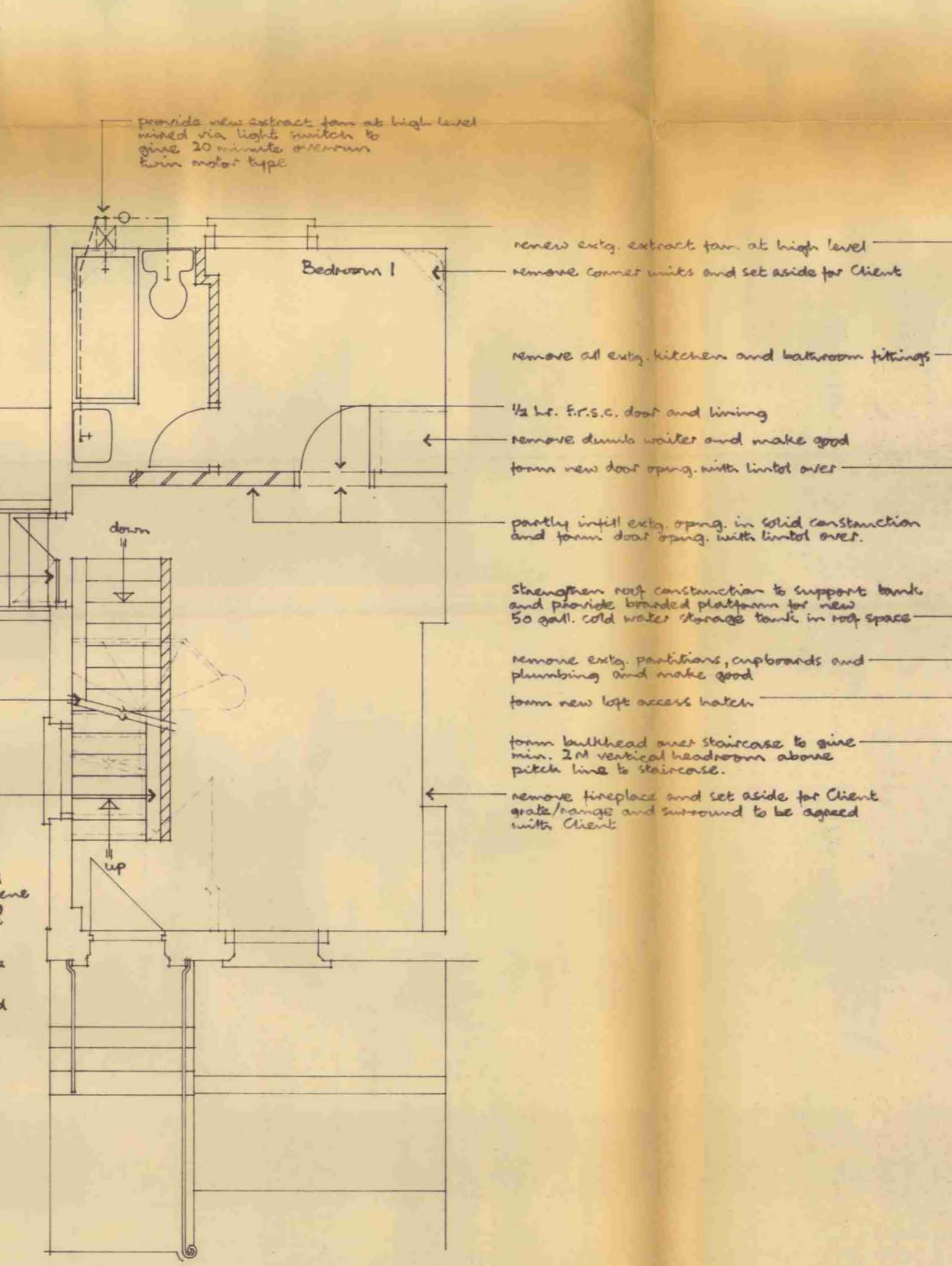

UPPER GROUND FLOOR

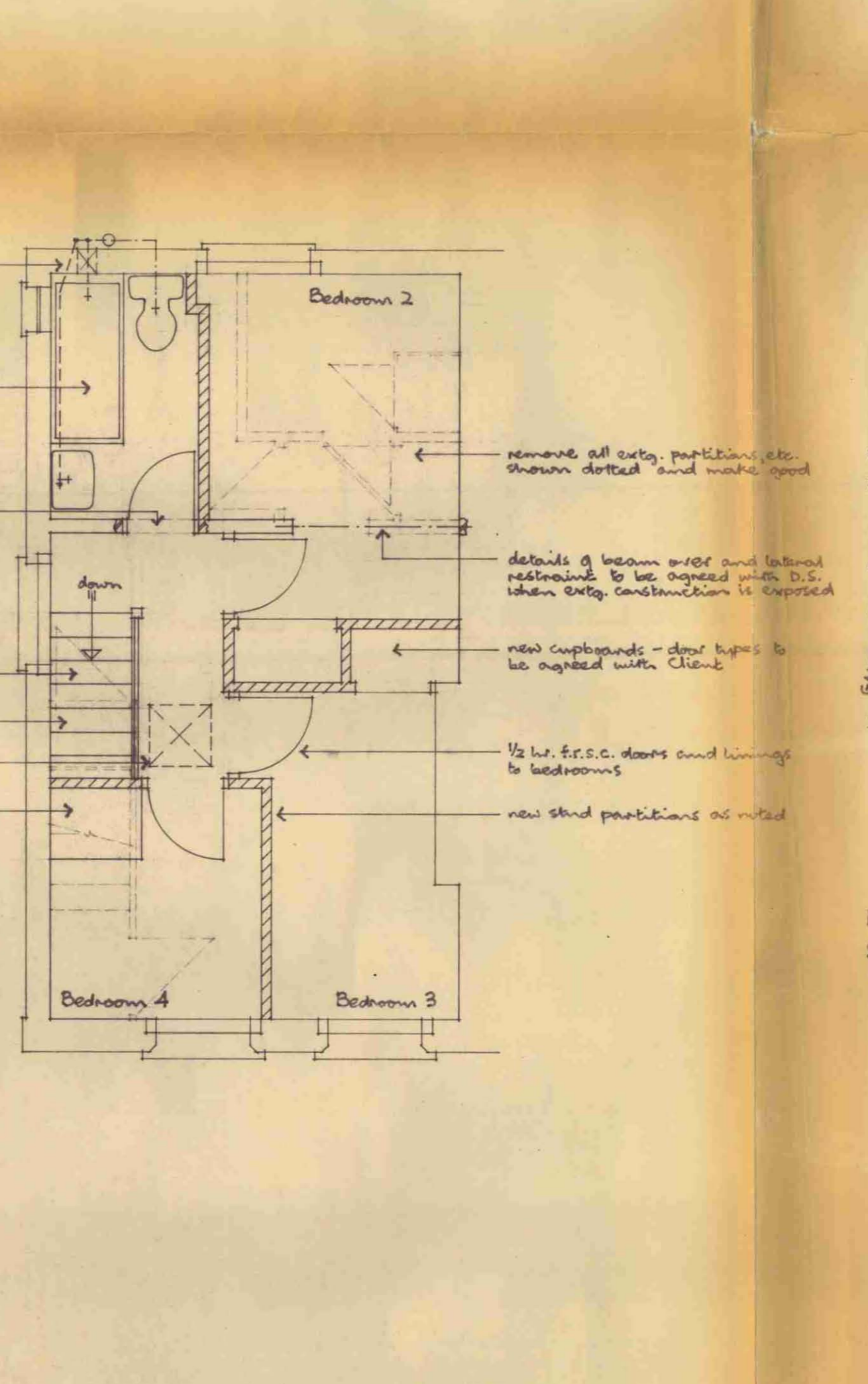

FIRST FLOOR



LOCATION PLAN
Scale 1:1250

TP 857 0104

A 29.3.85 Updated for drainage application		
Charles Living & Son		
St. Johns House 2 Romford Road Stratford E15 4BU Tel. 01-534 6852/3/4		
Contract		
33 WILLOW ROAD LONDON, NW 3		
Title		
PROPOSED ALTERATIONS		
Scale	Date	Drawn
1:50	Feb 85	GBG
B	542	2 A

LONDON BOROUGH OF CAMDEN
TOWN AND COUNTRY PLANNING ACTS
7 APR 1985
PLANS APPROVED
NOT APPROVED
ON BEHALF OF THE COUNCIL

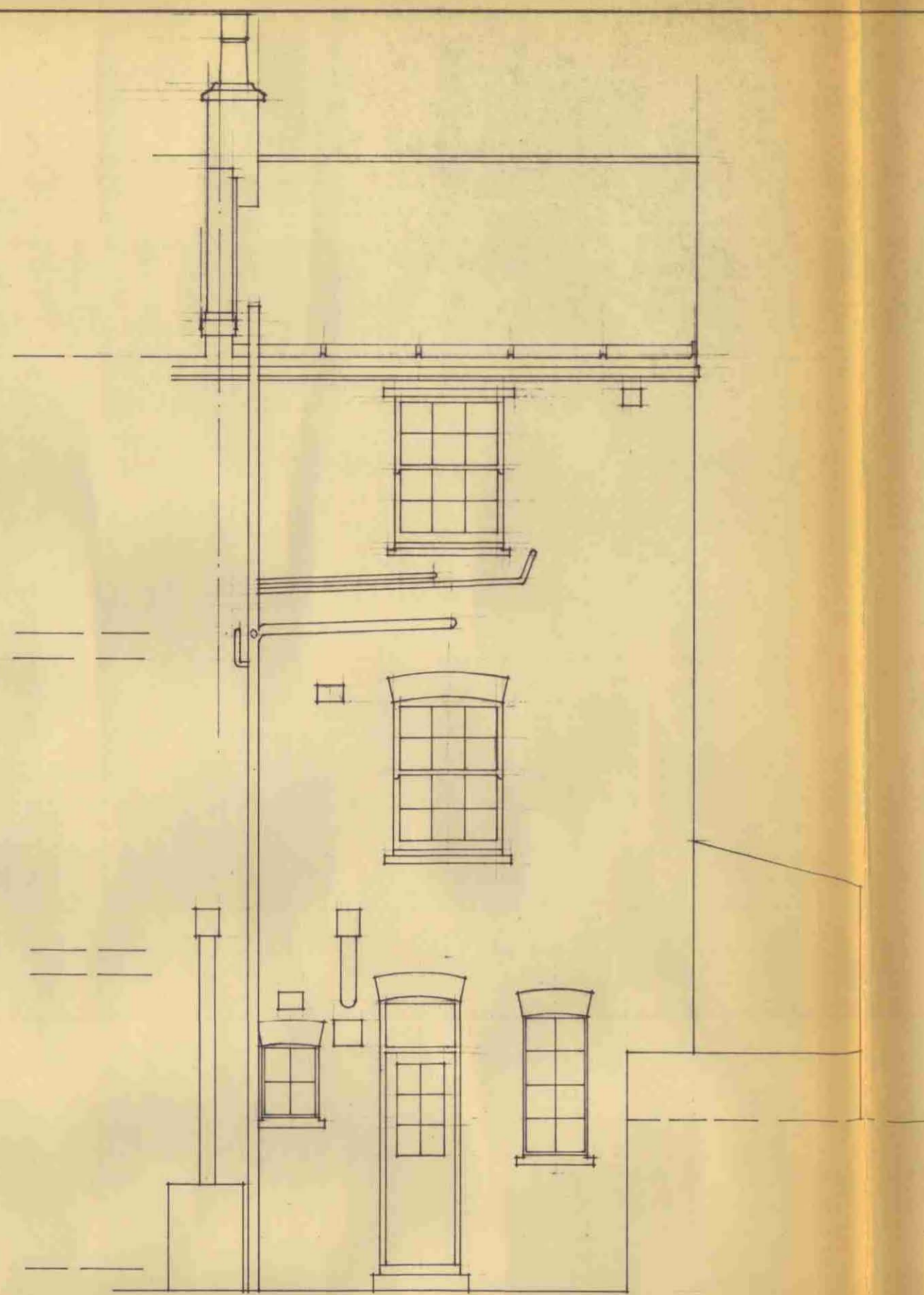

REAR ELEVATION

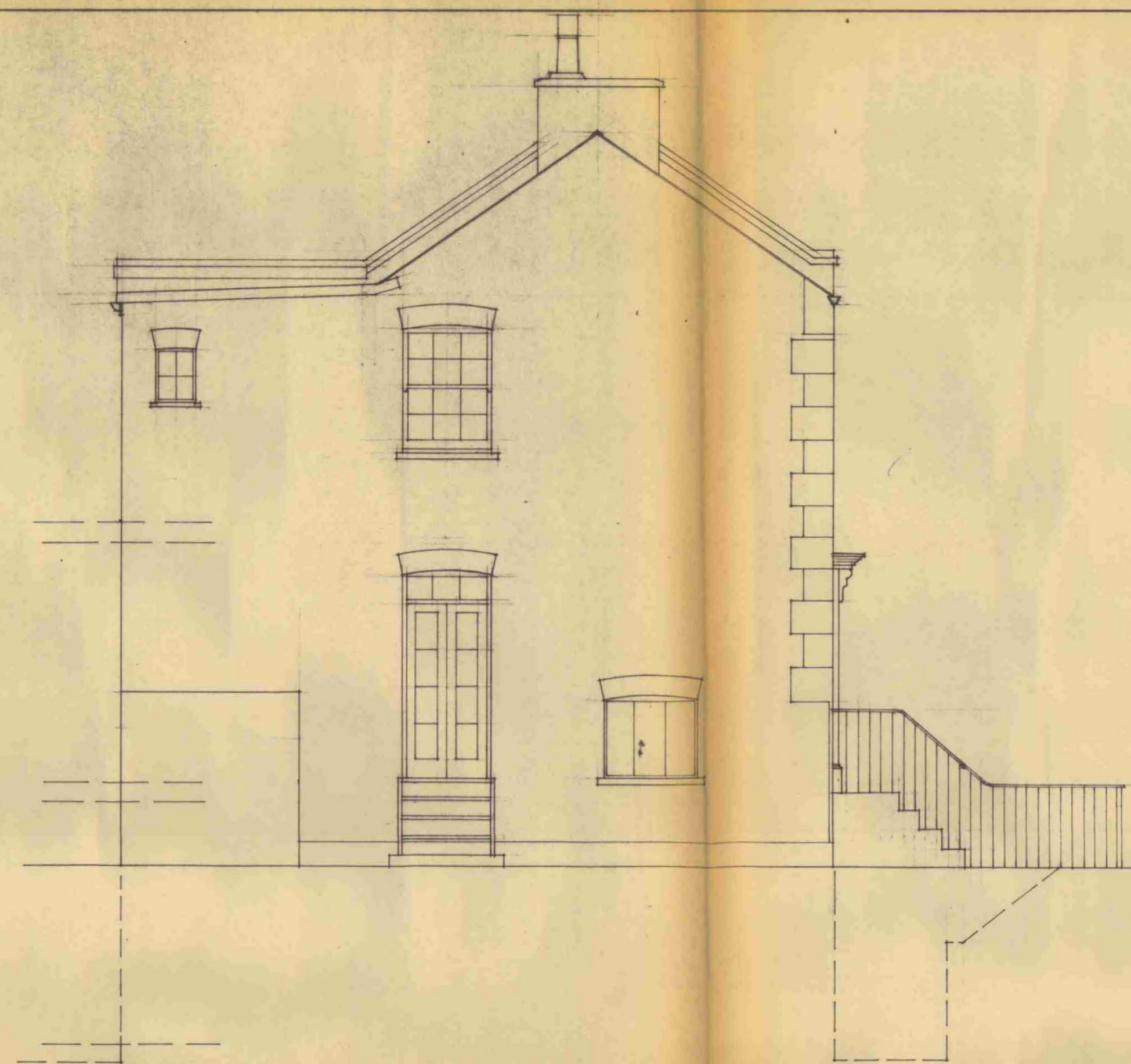

END FLANK ELEVATION

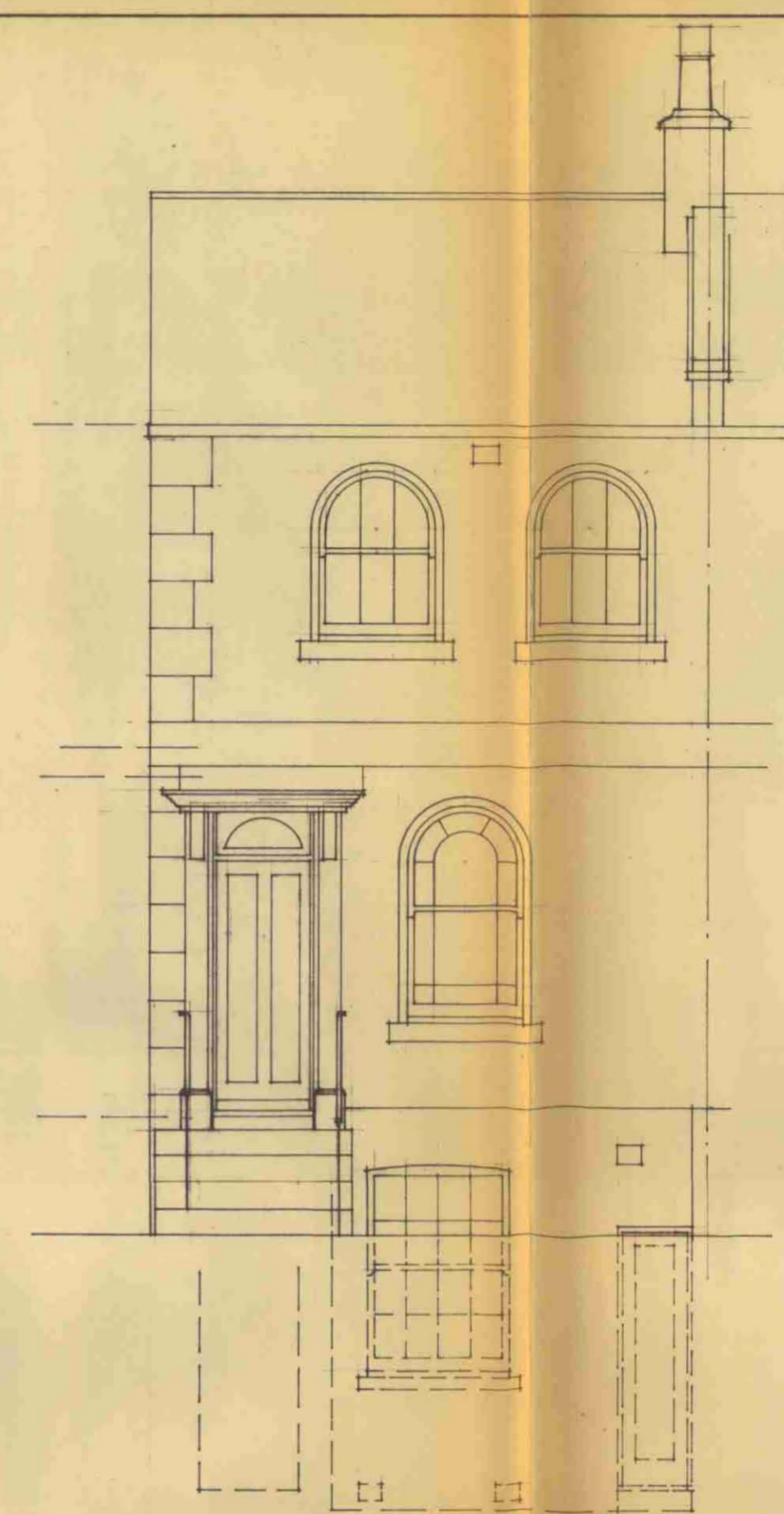

FRONT ELEVATION

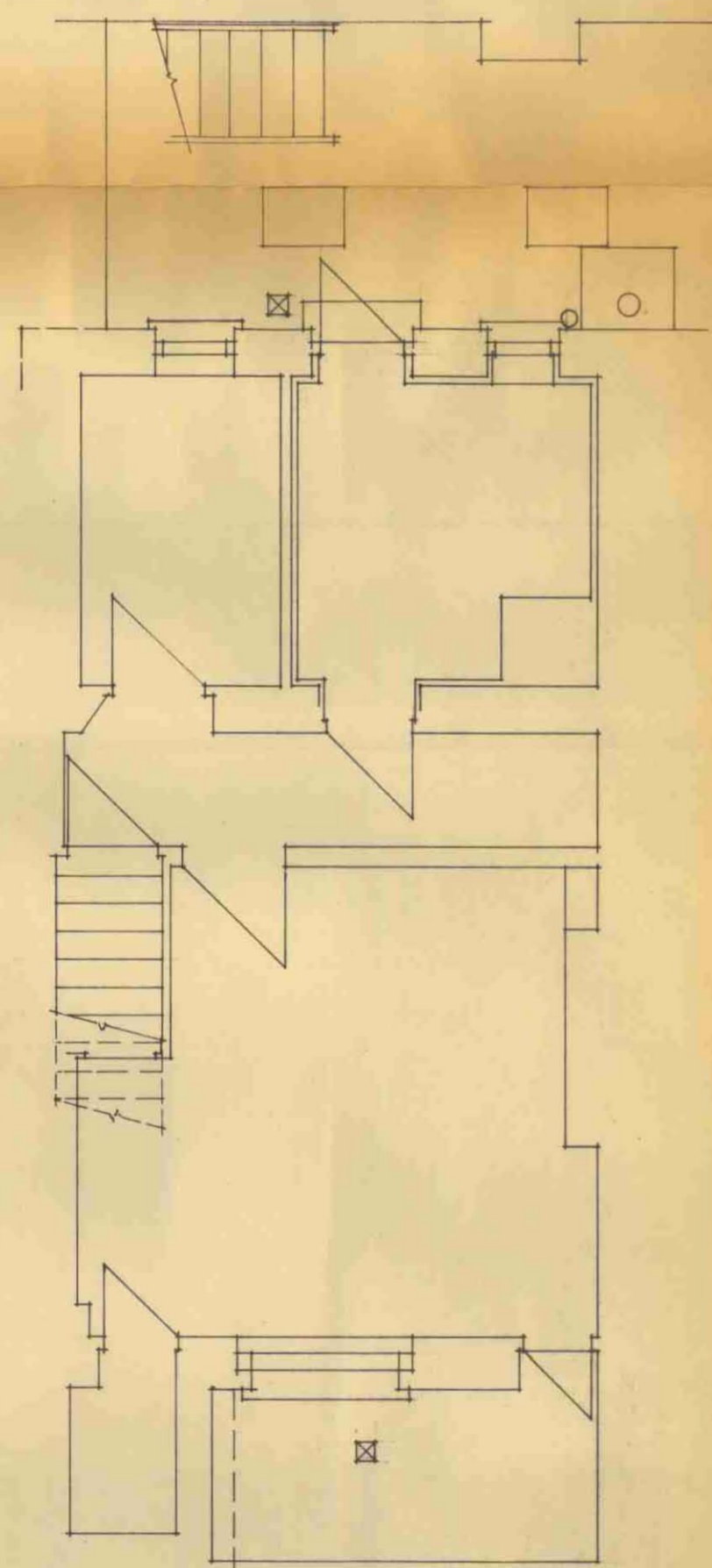

LOWER GROUND FLOOR

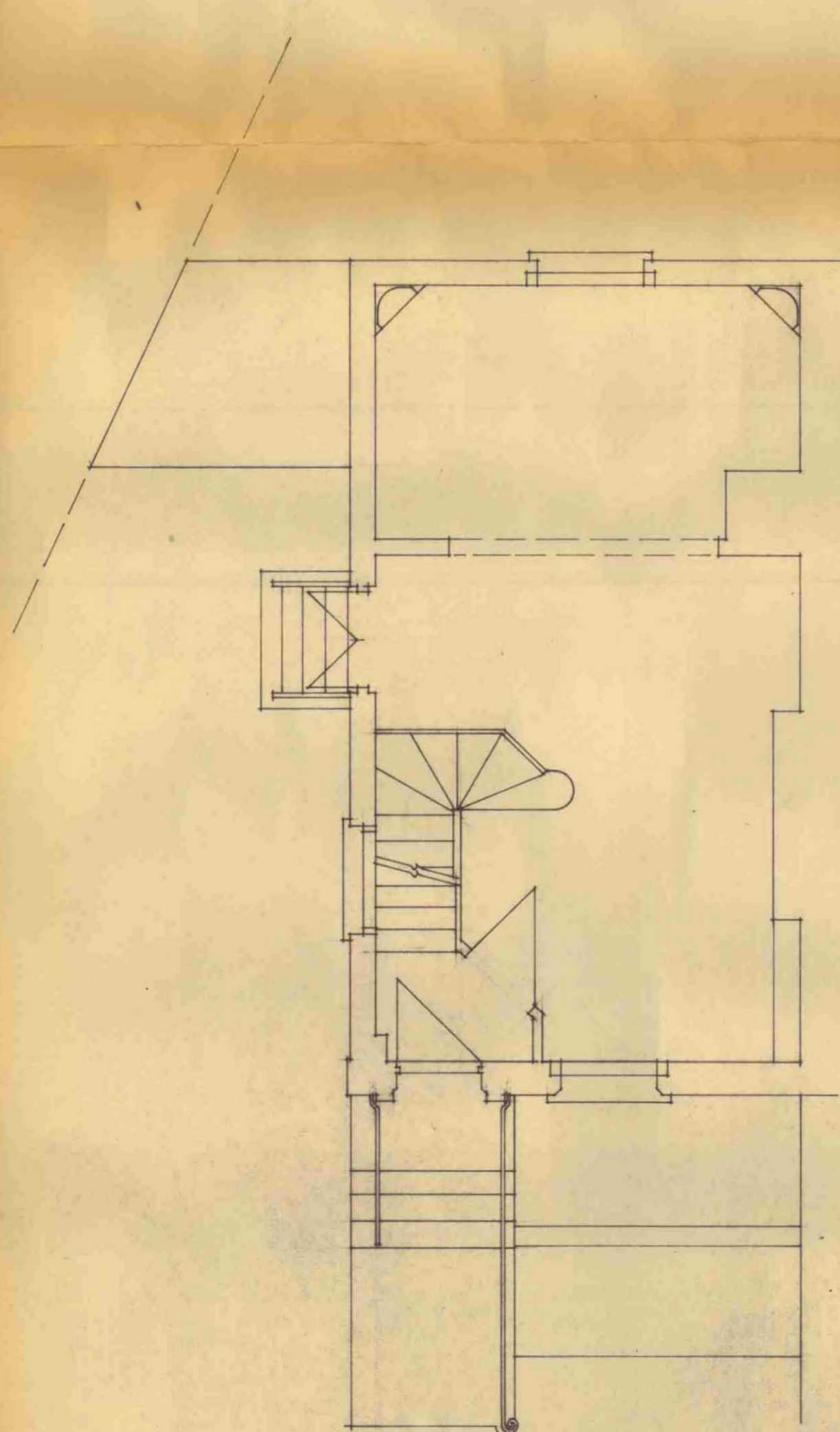

UPPER GROUND FLOOR

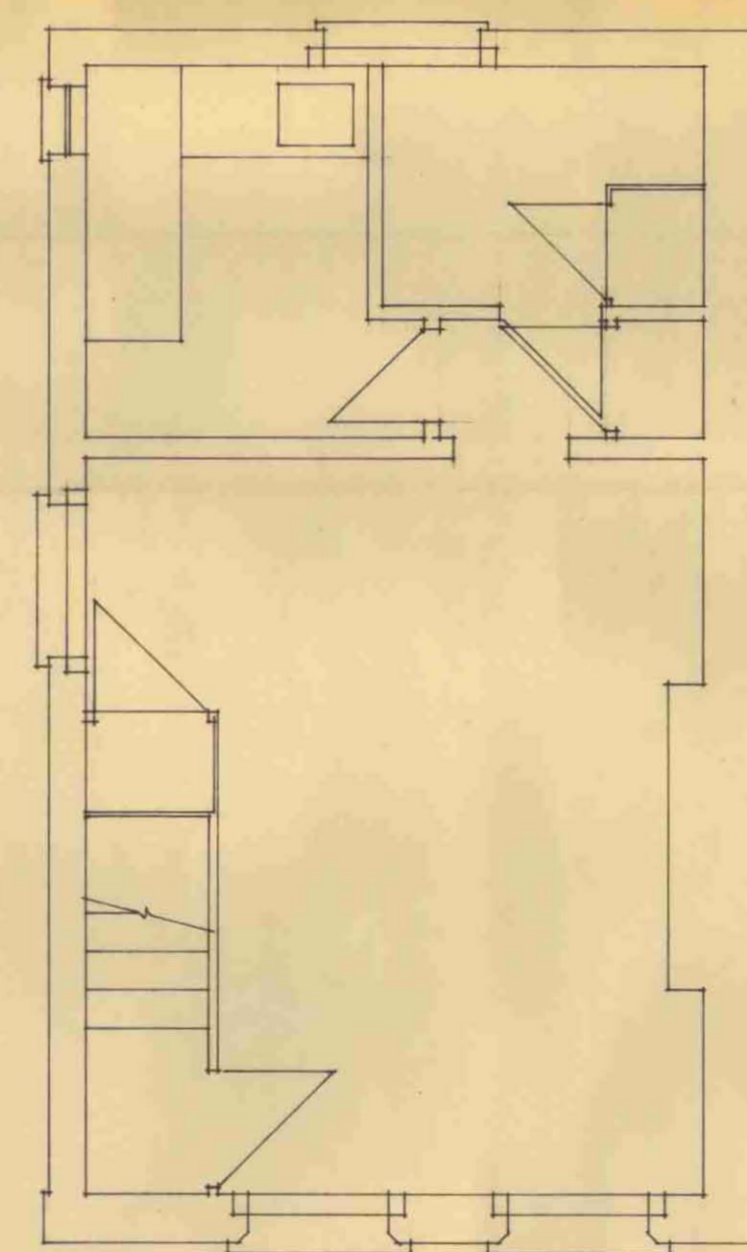

FIRST FLOOR



LOCATION PLAN
Scale 1:1250

LONDON BOROUGH OF CAMDEN
TOWN AND COUNTRY PLANNING ACTS
26 JUN 1985
APPROVED
PLANS NOT APPROVED
ON BEHALF OF THE COUNCIL

TP 8570104

LONDON BOROUGH OF CAMDEN
TOWN AND COUNTRY PLANNING ACTS
7 APR 1985
APPROVED
PLANS NOT APPROVED
ON BEHALF OF THE COUNCIL

Charles Living & Son St. Johns House 2 Romford Road Stratford E15 4BU Tel. 01-534 6852/3/4		
Contract 33 WILLOW ROAD LONDON, NW 3		
Title SURVEY DRAWING		
Scale	Date	Drawn
1:50	Feb 85	GBG
B	542	1