

(DD/2.23) SECTION NORTH-SOUTH scale 1:100

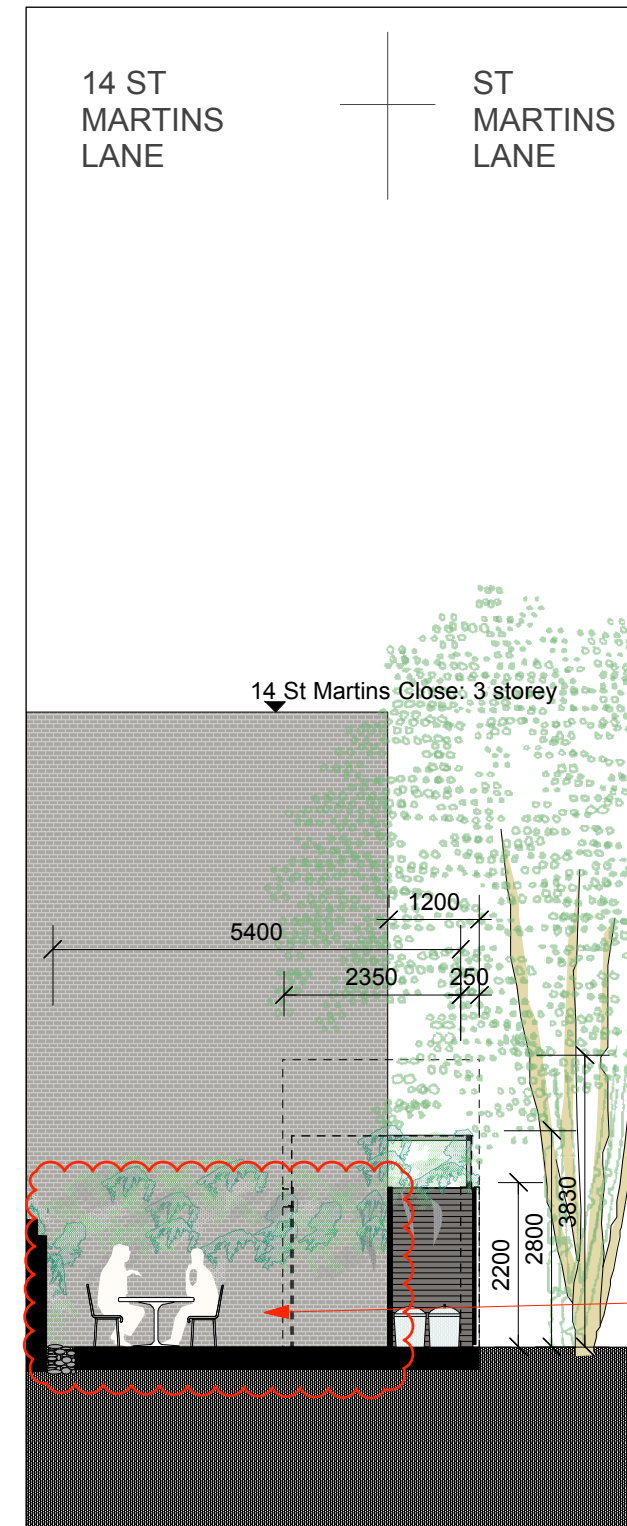

(EE/2.23) SECTION SOUTH-NORTH scale 1:100

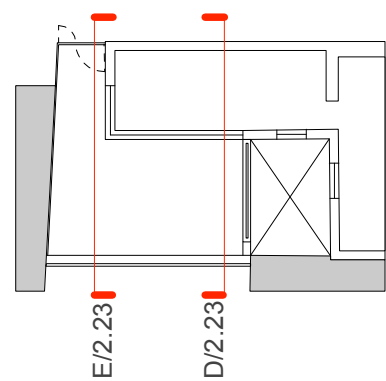

REV B
Fence to rear of 14 St.
Martins Lane omitted

PLANNING	
29/01/18 For Planning	
27/05/18 Rev A - Timber fence to replace wall	
31/05/18 Rev B - Internal timber fence omitted	
93 CAMDEN STREET	
P2.24 Rev B	
PROPOSED ELEVATION & SECTION DD & EE	
Scale 1:50@A3	
Naomi de Graaf 93 Camden St Ground Floor London NW1 0HP	