

REV B  
Fence to rear of 14 St.  
Martins Lane omitted

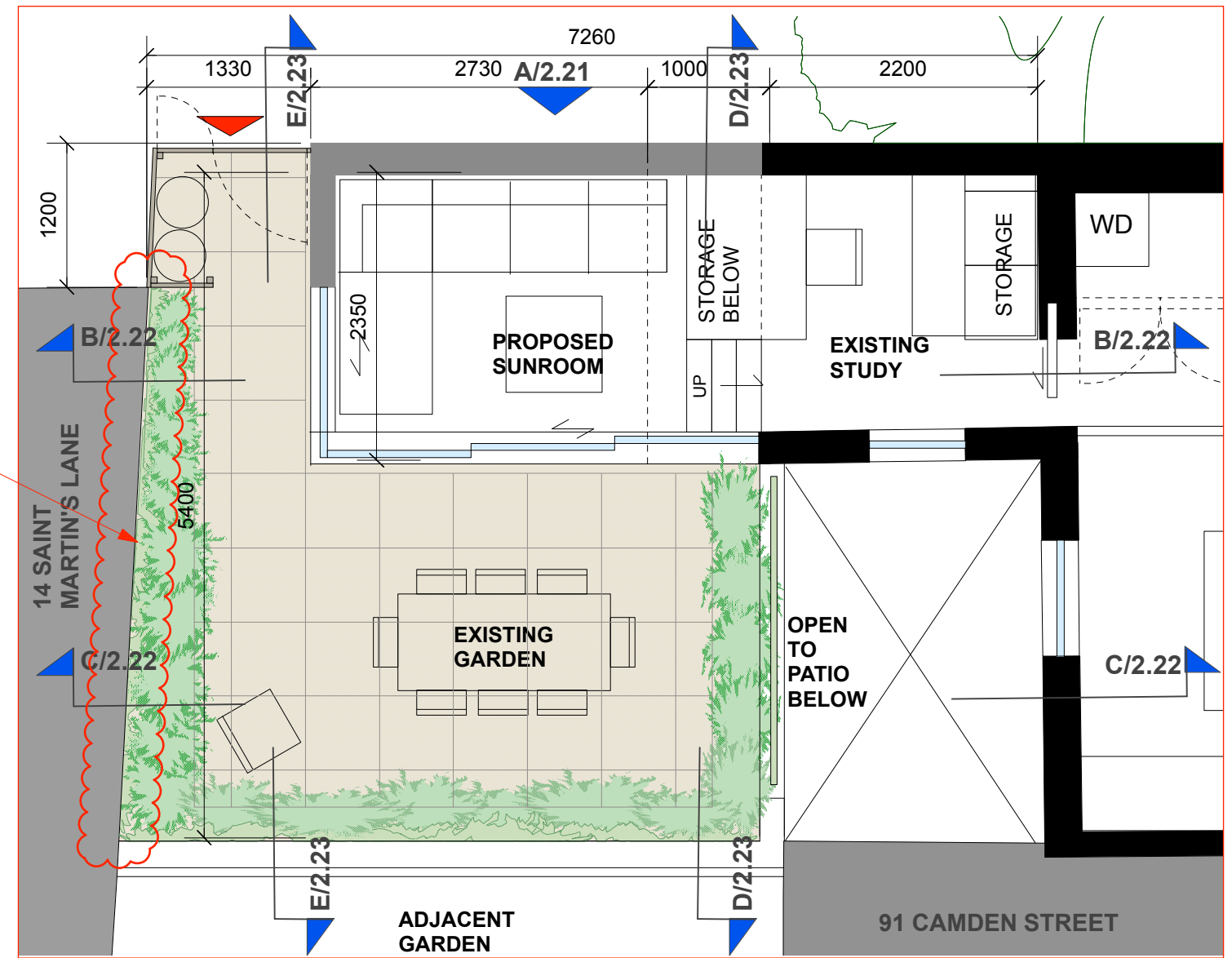

(B/2.01) PLAN: PROPSD EXTENSION scale 1:50

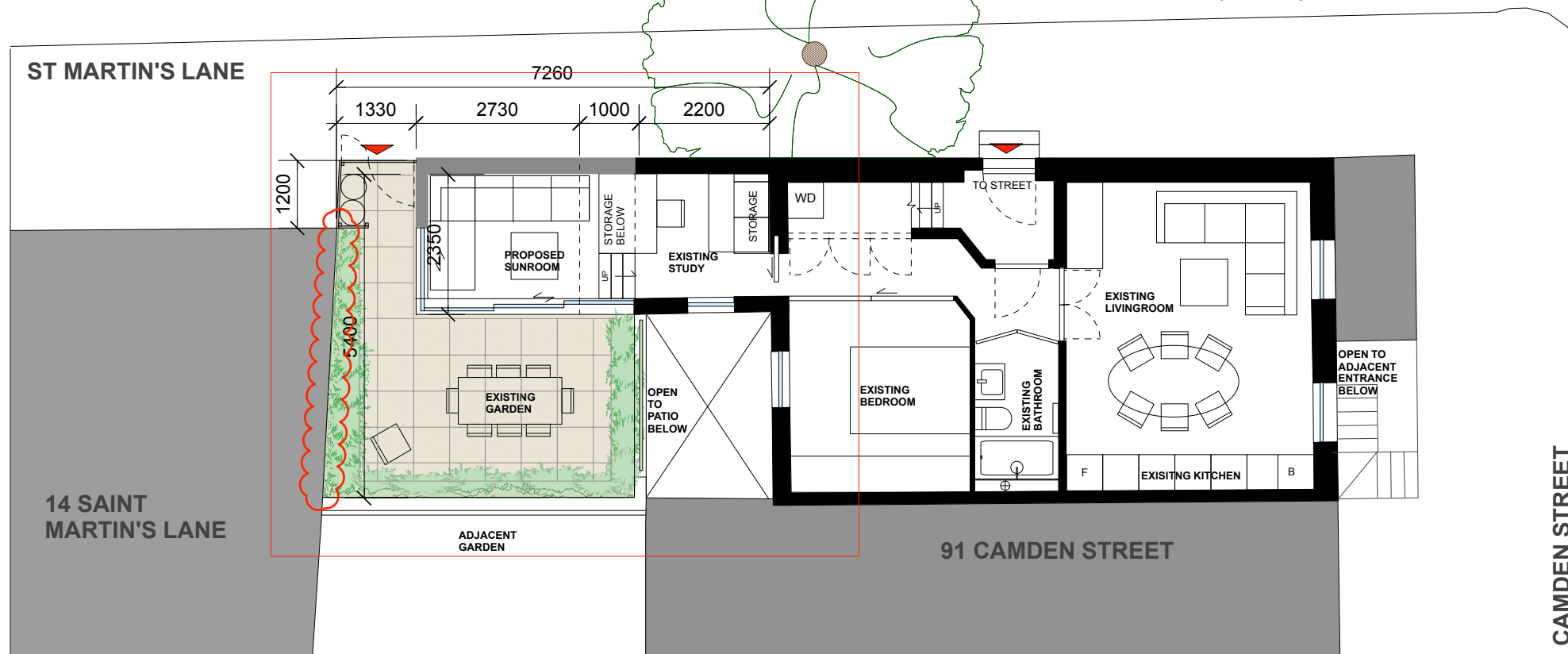

(A/P2.01) PLAN WITH PROPOSED EXTENSION scale 1:100

|  |  |
|--|--|
| PLANNING   |  |
| 29/01/18 For Planning  |  |
| 27/05/18 Rev A - Timber fence to replace wall                                      |  |
| 31/05/18 Rev B - Internal timber fence omitted                                     |  |
| 93 CAMDEN STREET   |  |
| P2.01 Rev B  |  |
| PROPOSED PLAN: GROUND  |  |
| Scale 1:50@A3  |  |
|  |  |
|  |  |
| <small>Naomi de Graaf<br/>93 Camden St<br/>Ground Floor<br/>London NW1 0HP</small> |  |