

- Notes
- 1- This drawing is not for construction
 - 2- All Dimension are in millimeters
 - 3- Dimensions are not to be scaled directly from drawings
 - 4- All dimensions are to be checked on site and the Architect is to be inform of any discrepancies before construction commences
 - 5- All references to drawings refer to current revision of that drawing
 - 6- The Copyright of this drawing belongs to Archpl Ltd.

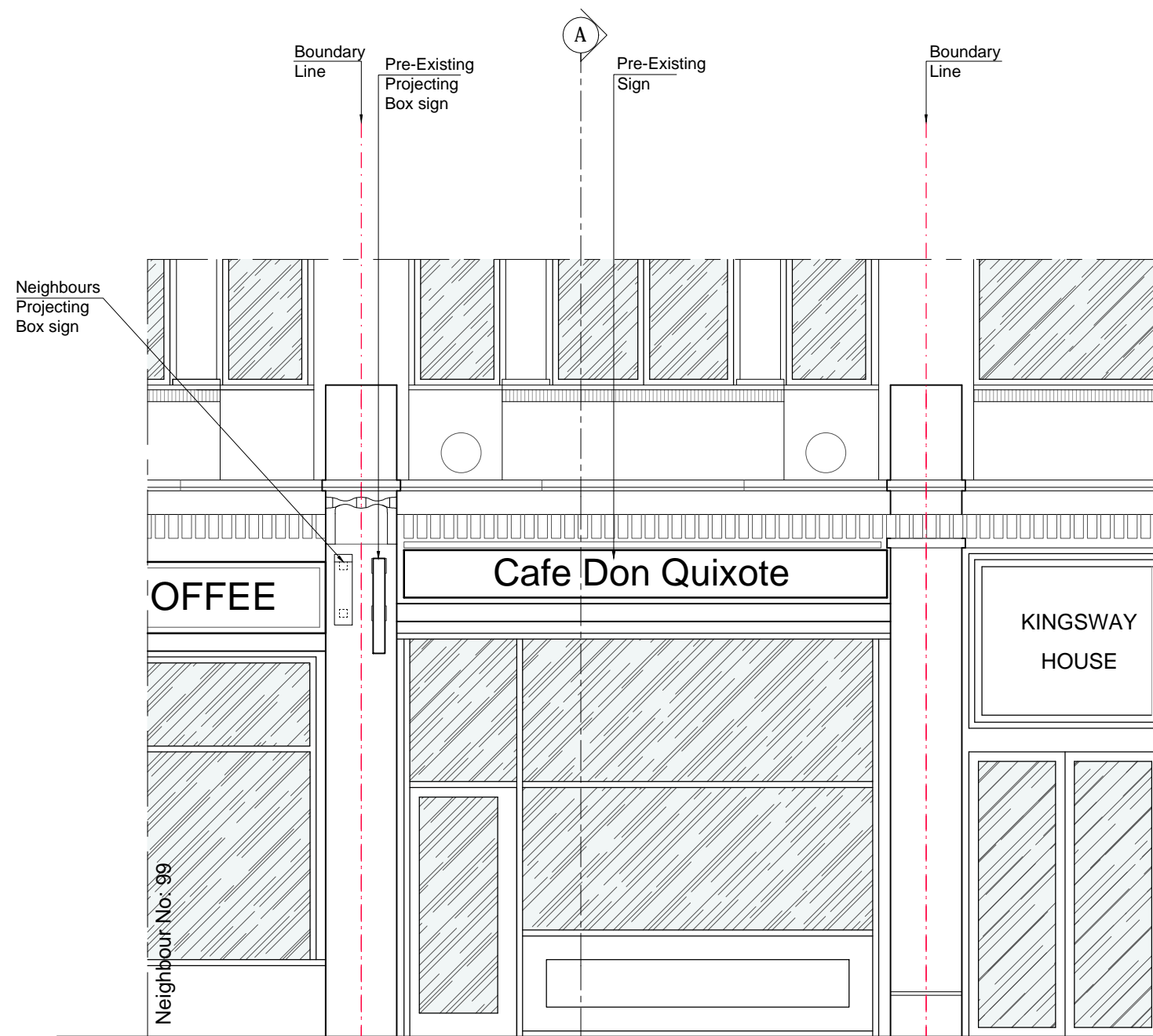

Pre- Existing Front Elevation

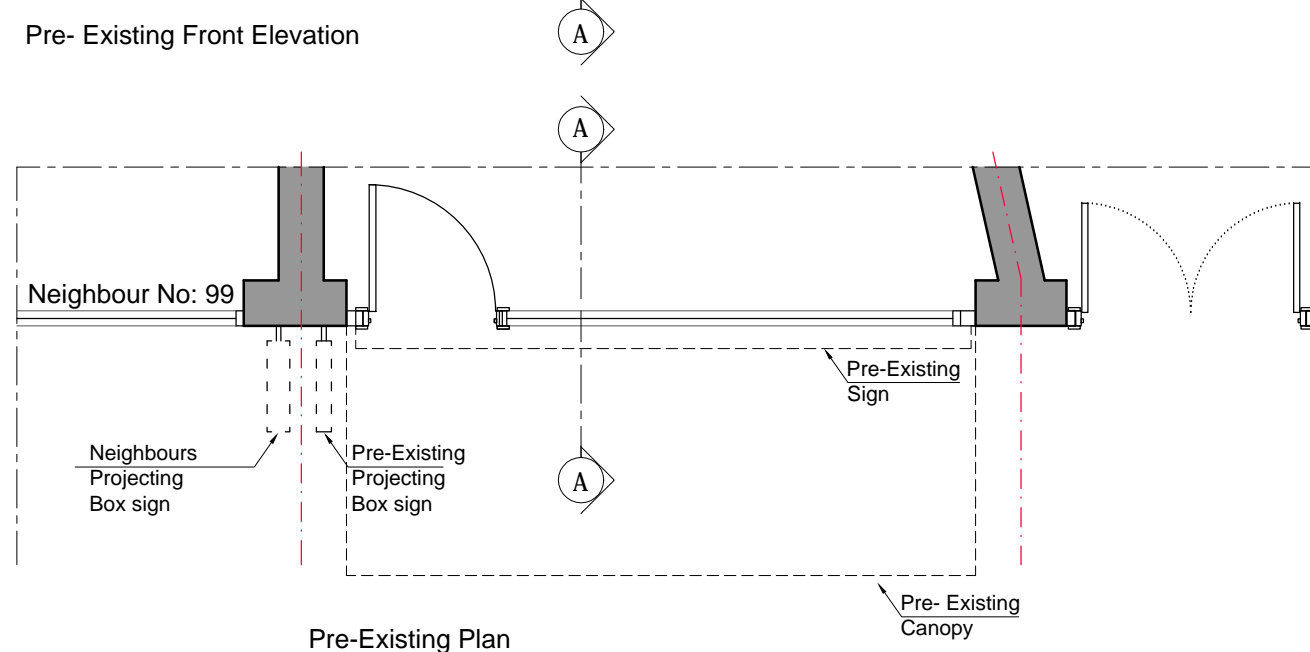

Pre-Existing Plan

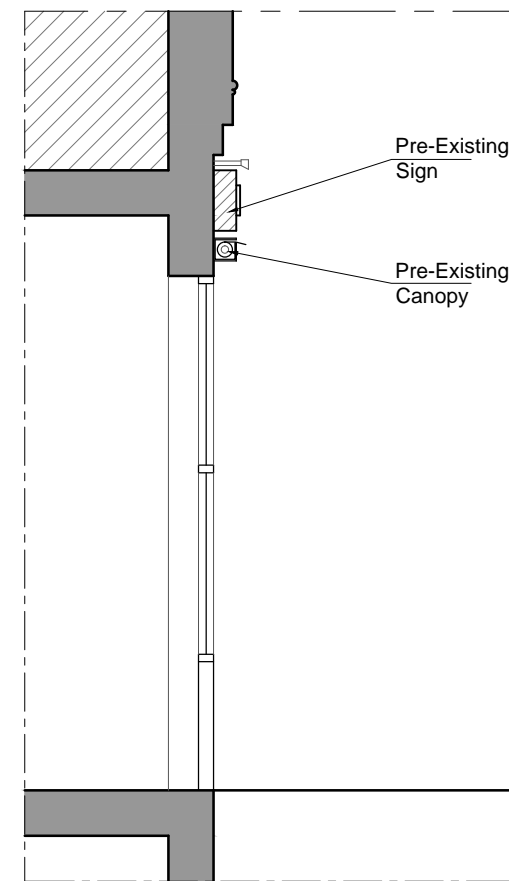

Pre- Existing Section AA

- Existing Wall
- Wall/partition to be removed
- Proposed wall/partition



scale 1:50

Rev.	Date	Revisions

FOR PLANNING



ARCH
 ARCHITECTURAL DESIGN STUDIO
 33B Grand Parade, Green Lanes,
 Haringey, London, N4 1LG
 Tel: 0208 809 2320 - 0784241 0527
 Web: www.archpl.co.uk

Client	Mr Hassan Rezai		
Project	101 Kingsway, WC2B 6QU		
Scale	1:50@ A3	Date	31/10/2017
Drawn By	SA	Checked By	AEC
Project No.	17136	Drawing No.	A101
Drawing title	Pre-Existing Drawings		

- Notes
- 1- This drawing is not for construction
 - 2- All Dimension are in millimeters
 - 3- Dimensions are not to be scaled directly from drawings
 - 4- All dimensions are to be checked on site and the Architect is to be inform of any discrepancies before construction commences
 - 5- All references to drawings refer to current revision of that drawing
 - 6- The Copyright of this drawing belongs to Archpl Ltd.

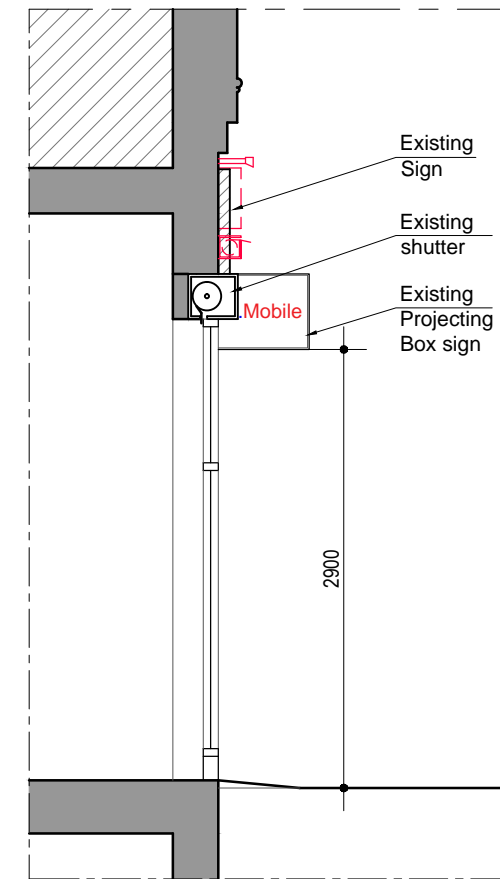
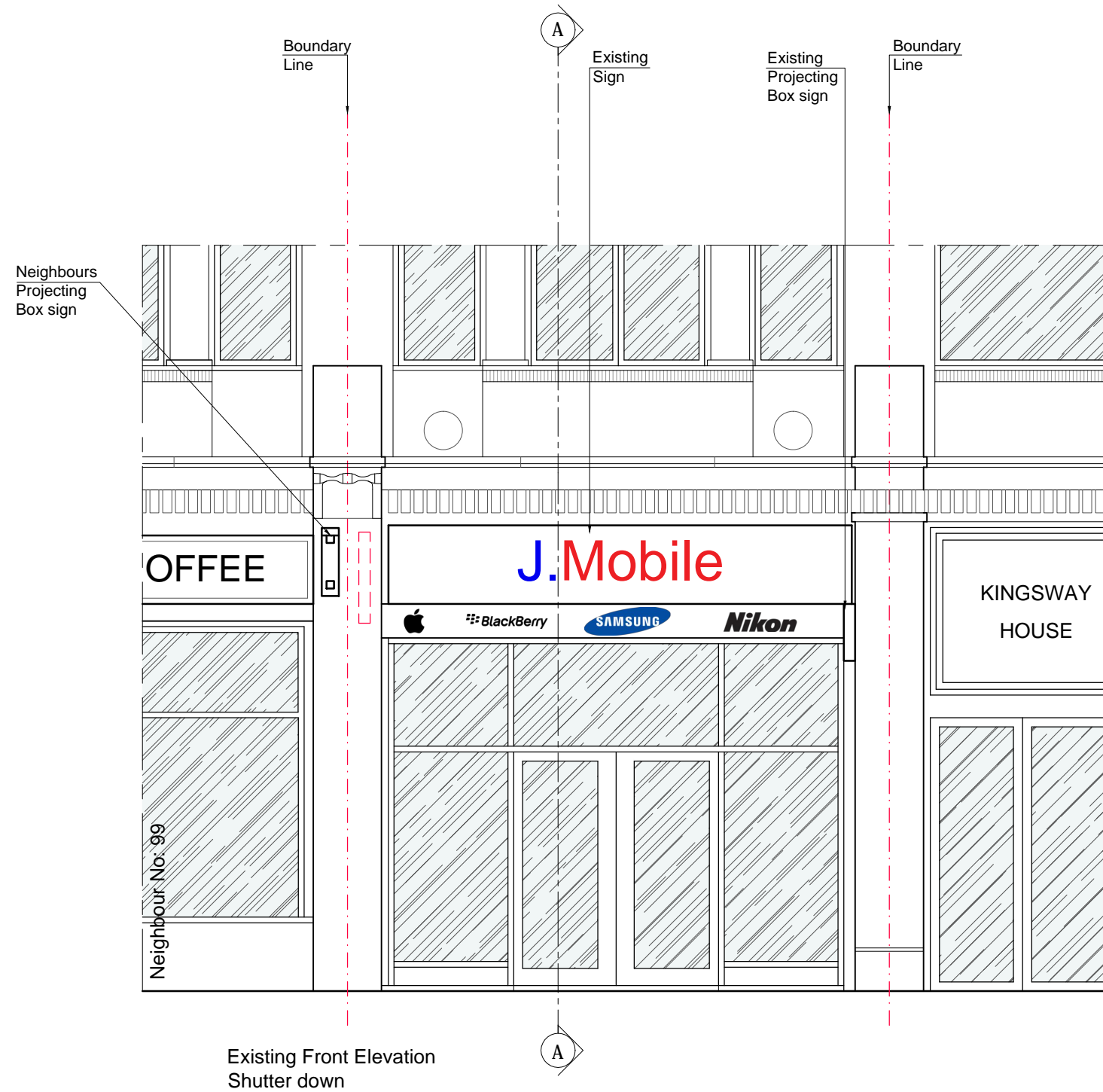

Existing Section AA

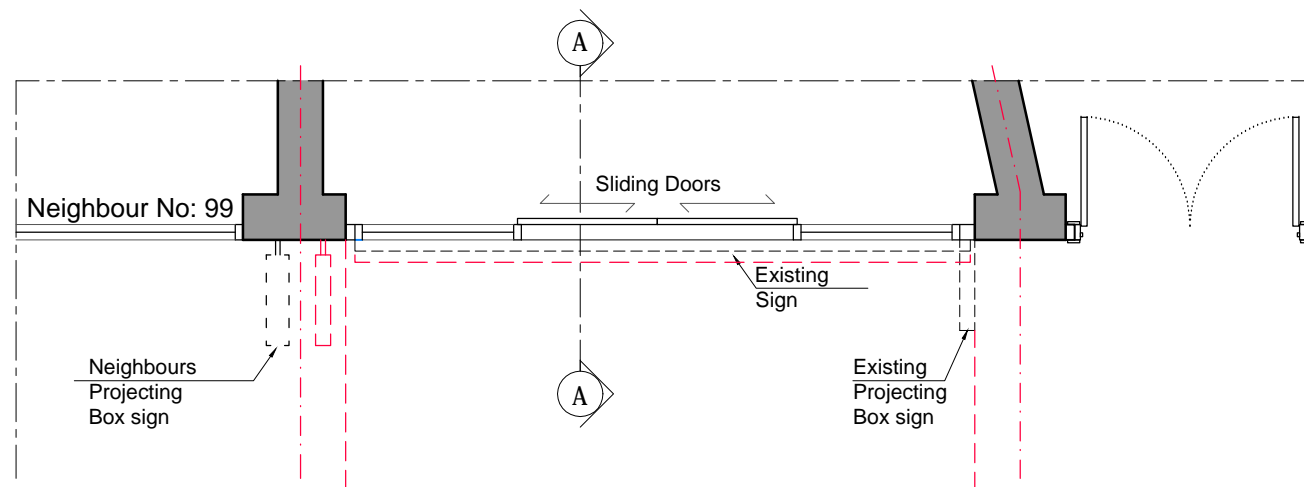

Existing Plan

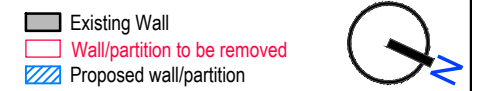

scale 1:50

Rev.	Date	Revisions

FOR PLANNING



ARCHITECTURAL DESIGN STUDIO
33B Grand Parade, Green Lanes,
Haringey, London, N4 1LG
Tel: 0208 809 2320 - 0784241 0527
Web: www.archpl.co.uk

Client	Mr Hassan Rezai		
Project	101 Kingsway, WC2B 6QU		
Scale	1:50@ A3	Date	12/03/2017
Drawn By	SA	Checked By	AEC

Project No.	17136	Drawing No.	A102	Revision	-
-------------	-------	-------------	------	----------	---

Drawing title
Existing Drawings

- Notes
- 1- This drawing is not for construction
 - 2- All Dimension are in millimeters
 - 3- Dimensions are not to be scaled directly from drawings
 - 4- All dimensions are to be checked on site and the Architect is to be inform of any discrepancies before construction commences
 - 5- All references to drawings refer to current revision of that drawing
 - 6- The Copyright of this drawing belongs to Archpl Ltd.

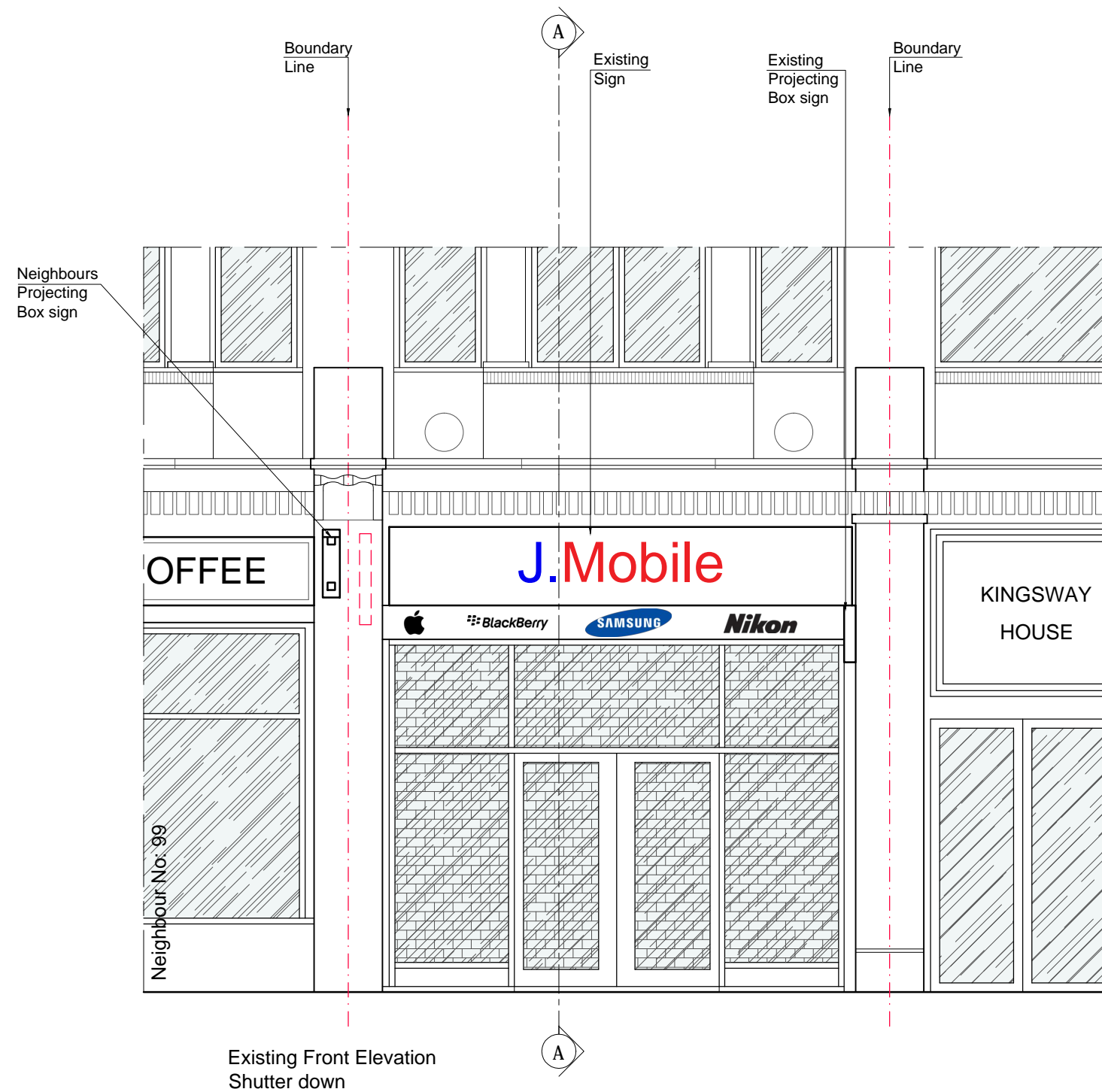

- Existing Wall
- Wall/partition to be removed
- Proposed wall/partition

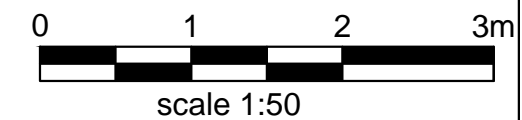

Rev.	Date	Revisions
FOR PLANNING		
 ARCH ARCHITECTURAL DESIGN STUDIO 33B Grand Parade, Green Lanes, Haringey, London, N4 1LG Tel: 0208 809 2320 - 0784241 0527 Web: www.archpl.co.uk		
Client	Mr Hassan Rezai	
Project	101 Kingsway, WC2B 6QU	
Scale	1:50@ A3	Date 12/03/2017
Drawn By	SA	Checked By AEC
Project No.	Drawing No.	Revision
17136	A103	-
Drawing title		
Existing Drawings		

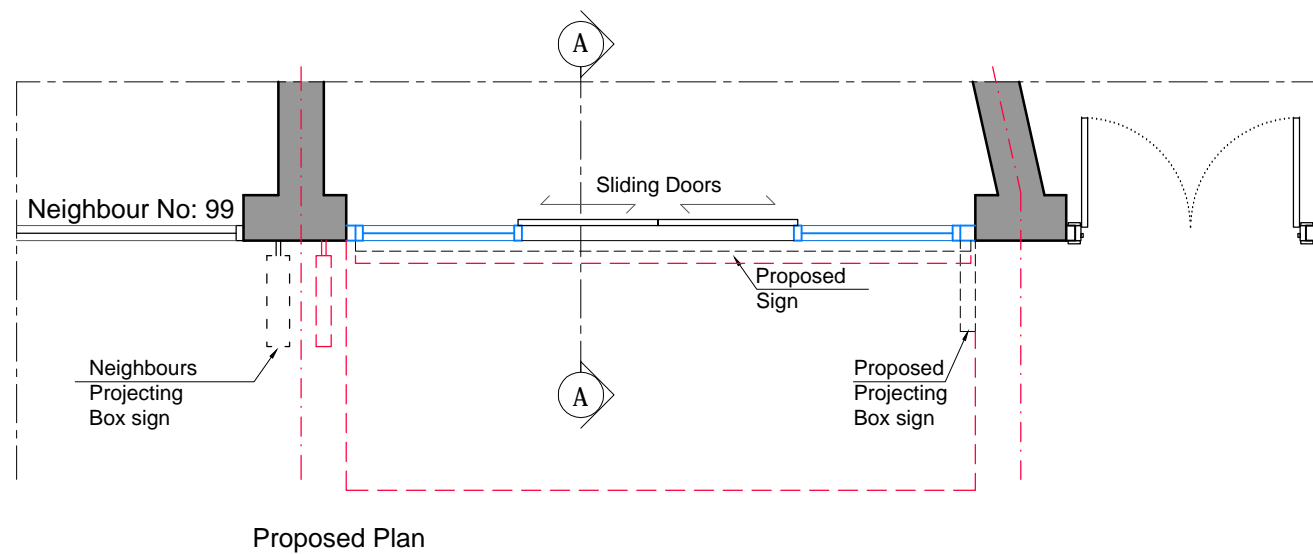
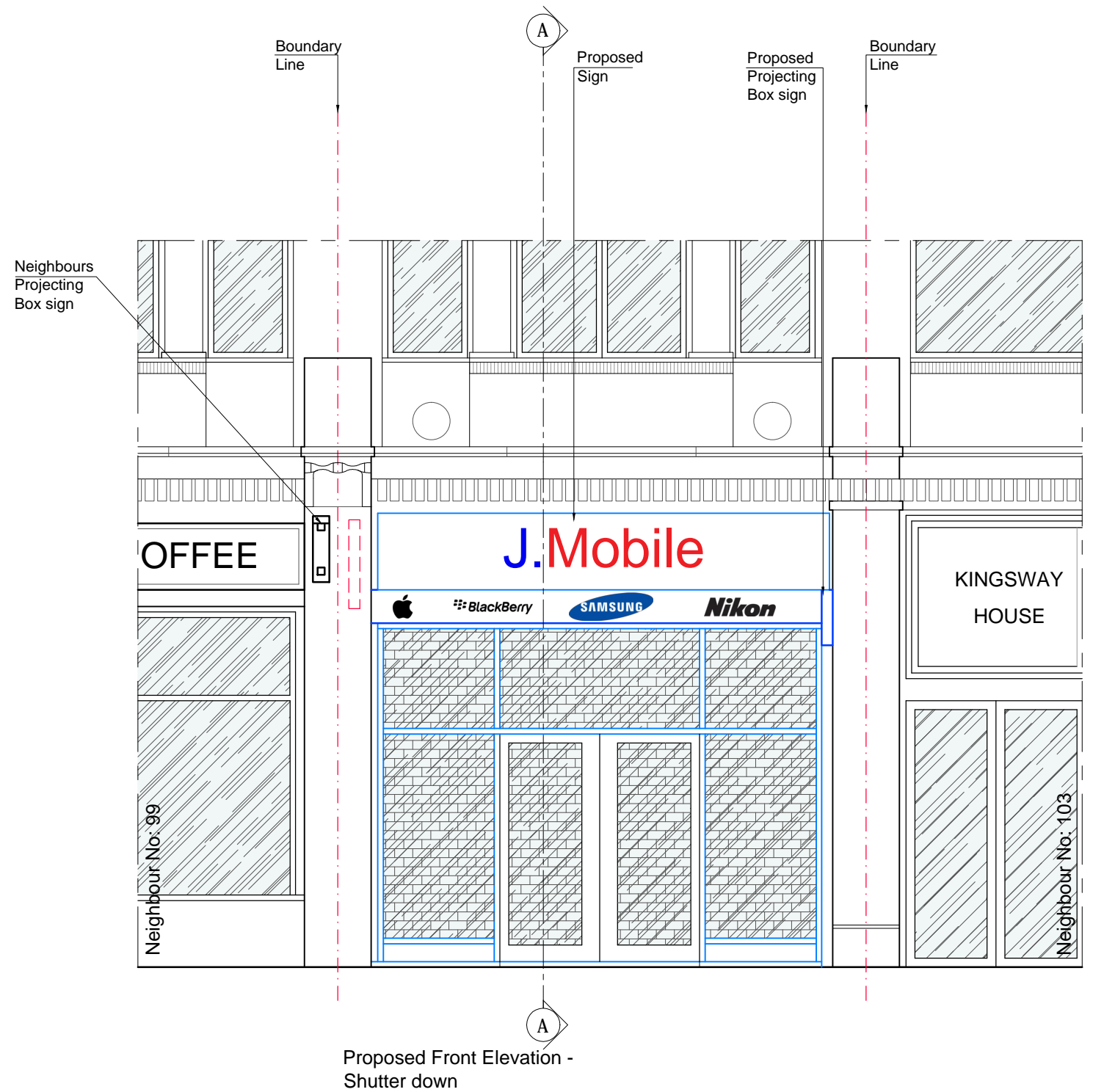
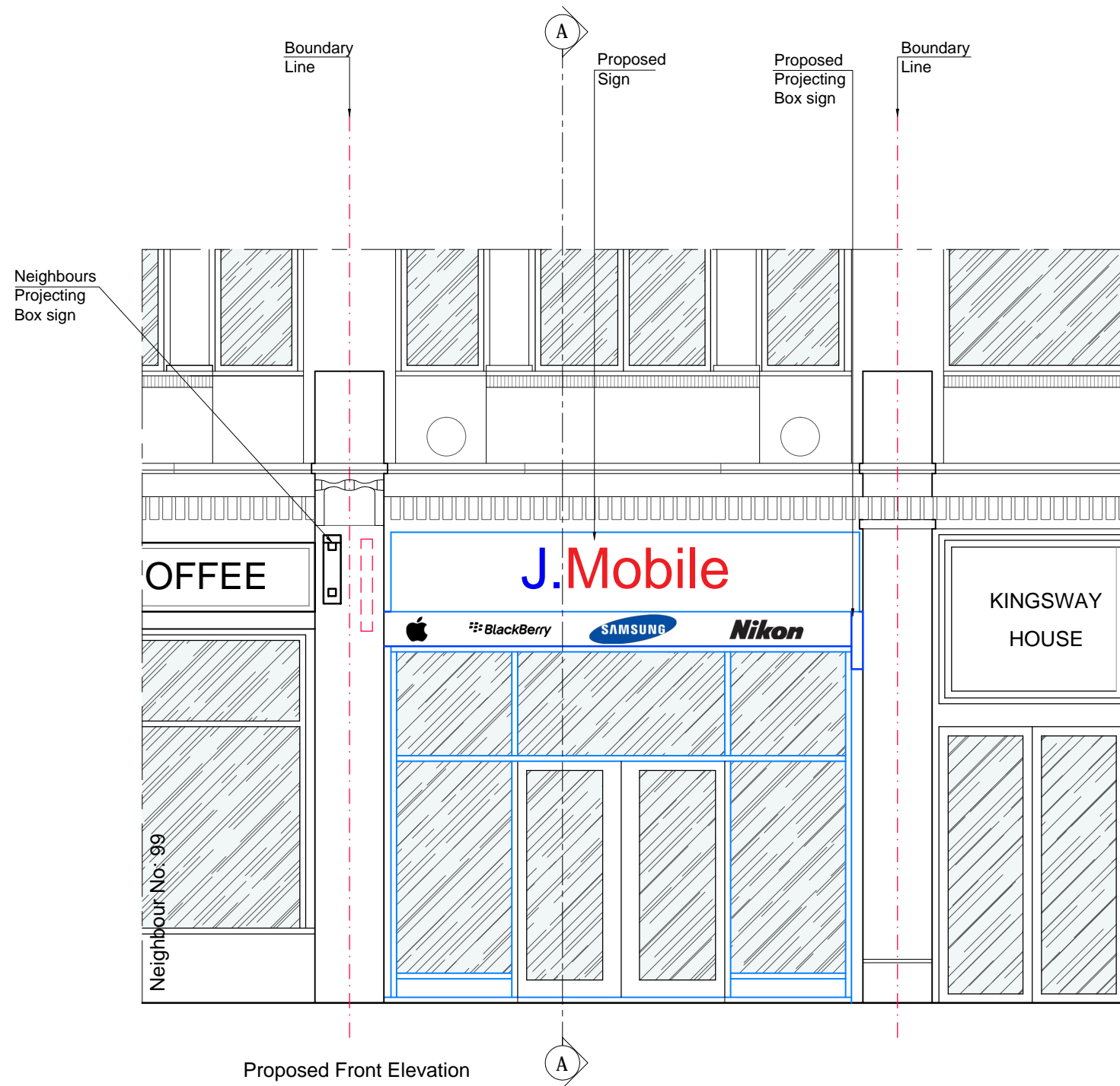

- Notes
- 1- This drawing is not for construction
 - 2- All Dimension are in millimeters
 - 3- Dimensions are not to be scaled directly from drawings
 - 4- All dimensions are to be checked on site and the Architect is to be inform of any discrepancies before construction commences
 - 5- All references to drawings refer to current revision of that drawing
 - 6- The Copyright of this drawing belongs to Archpl Ltd.

- Existing Wall
- Wall/partition to be removed
- Proposed wall/partition

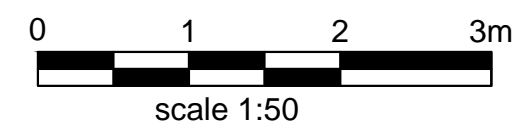

Rev.	Date	Revisions
FOR PLANNING		
 ARCH ARCHITECTURAL DESIGN STUDIO 33B Grand Parade, Green Lanes, Haringey, London, N4 1LG Tel: 0208 809 2320 - 0784241 0527 Web: www.archpl.co.uk		
Client	Mr Hassan Rezai	
Project	101 Kingsway, WC2B 6QU	
Scale	1:50@ A3	Date 12/03/2017
Drawn By	SA	Checked By AEC
Project No.	17136	Drawing No. A104
Drawing title		Revision -
Proposed Plans and Elevations		

- Notes
- 1- This drawing is not for construction
 - 2- All Dimension are in millimeters
 - 3- Dimensions are not to be scaled directly from drawings
 - 4- All dimensions are to be checked on site and the Architect is to be inform of any discrepancies before construction commences
 - 5- All references to drawings refer to current revision of that drawing
 - 6- The Copyright of this drawing belongs to Archpl Ltd.

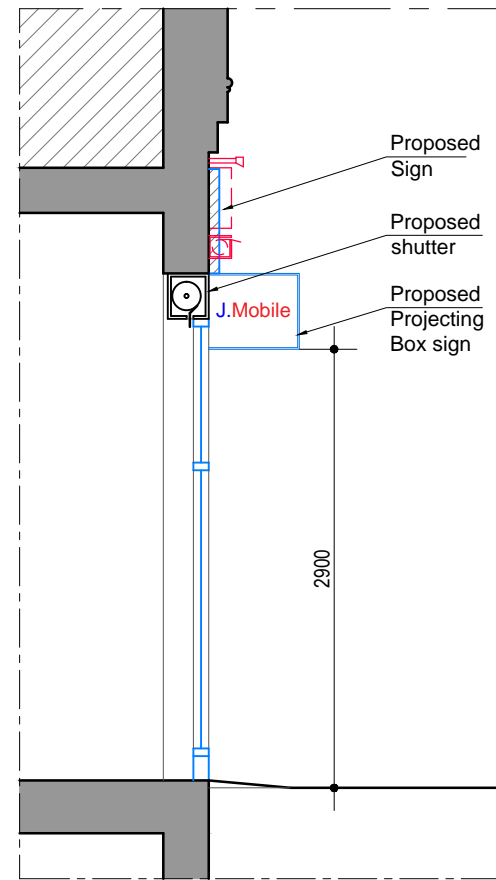

Proposed Section AA

- Existing Wall
- Wall/partition to be removed
- Proposed wall/partition

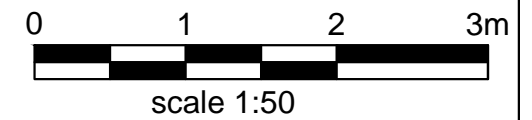

Rev.	Date	Revisions
FOR PLANNING		
<p>ARCH ARCHITECTURAL DESIGN STUDIO 33B Grand Parade, Green Lanes, Haringey, London, N4 1LG Tel: 0208 809 2320 - 0784241 0527 Web: www.archpl.co.uk</p>		
Client		Mr Hassan Rezai
Project		101 Kingsway, WC2B 6QU
Scale	1:50@ A3	Date 12/03/2017
Drawn By	SA	Checked By AEC
Project No.	17136	Drawing No. A105
Drawing title		Revision -
Proposed Plans and Elevations		

- Notes
- 1- This drawing is not for construction
 - 2- All Dimension are in millimeters
 - 3- Dimensions are not to be scaled directly from drawings
 - 4- All dimensions are to be checked on site and the Architect is to be inform of any discrepancies before construction commences
 - 5- All references to drawings refer to current revision of that drawing
 - 6- The Copyright of this drawing belongs to Archpl Ltd.

Sticker Labels

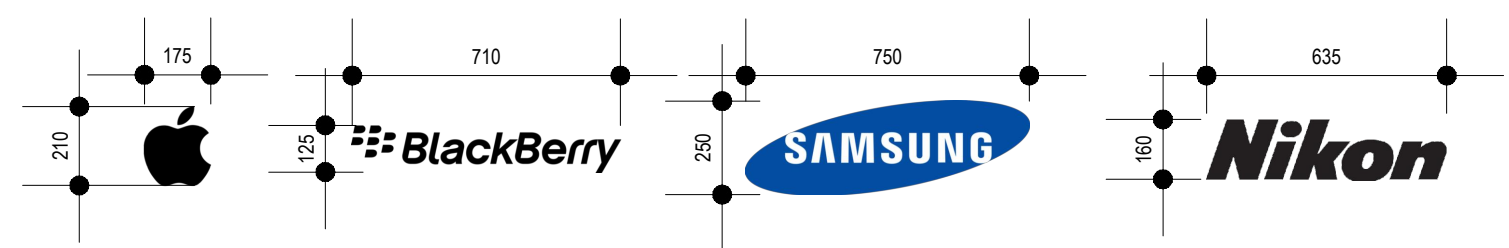

Fascia Sign

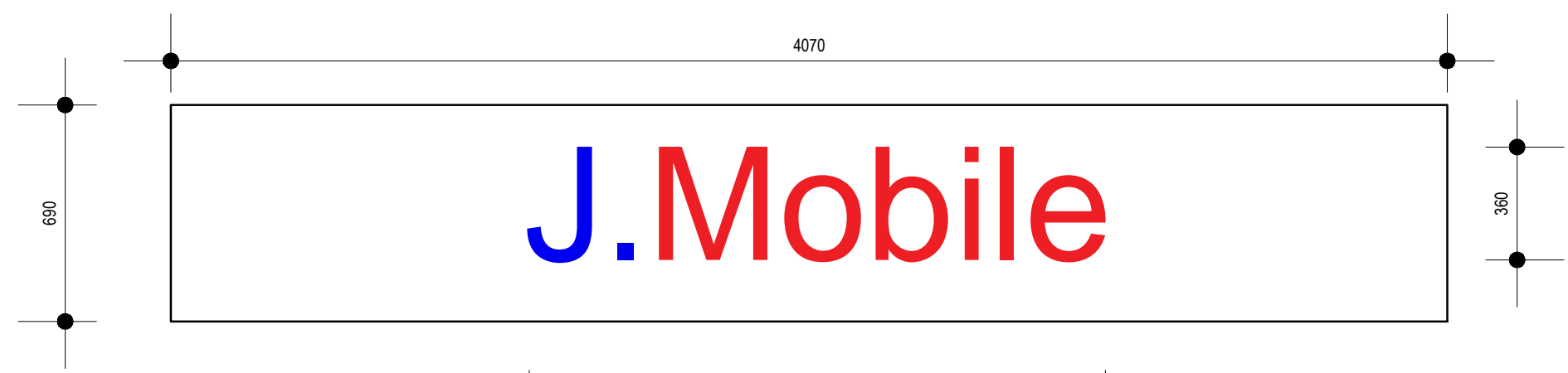

Background: White
Text: Blue & Red
Material: Aluminium
Illumination: Internal

Fascia Sign section

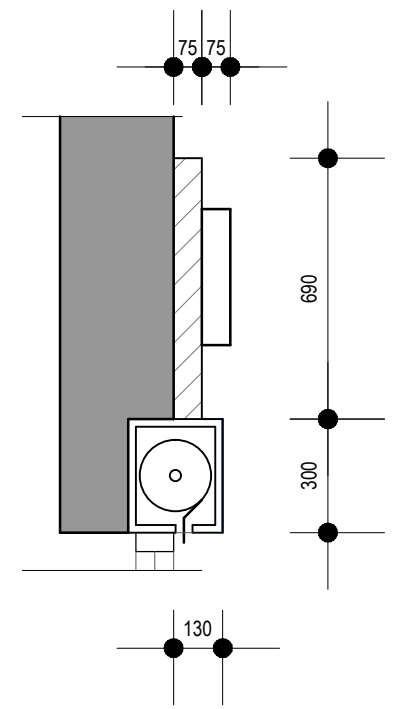

Projection Box sign

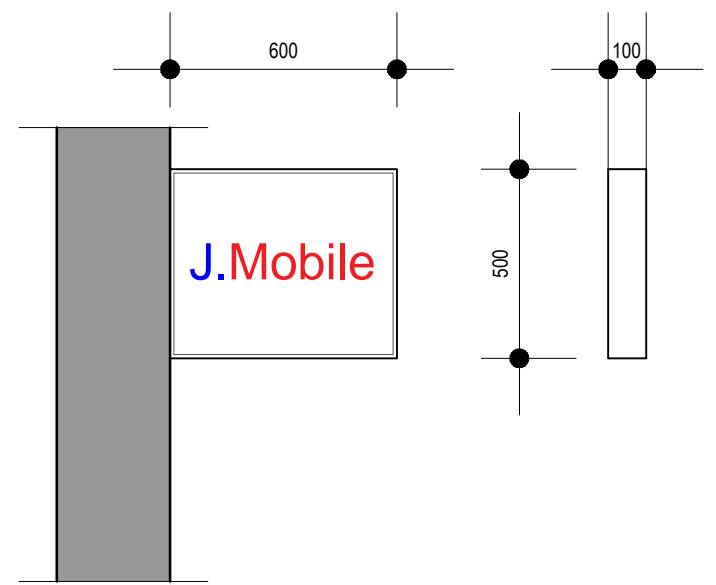

Background: White
Text: Blue & Red
Material: Aluminium
Illumination: Internal

- Existing Wall
- Wall/partition to be removed
- Proposed wall/partition

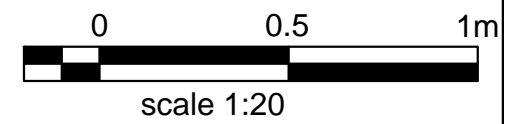

Rev.	Date	Revisions
FOR PLANNING		
 ARCH ARCHITECTURAL DESIGN STUDIO 33B Grand Parade, Green Lanes, Haringey, London, N4 1LG Tel: 0208 809 2320 - 0784241 0527 Web: www.archpl.co.uk		
Client	Mr Hassan Rezaei	
Project	101 Kingsway, WC2B 6QU	
Scale	1:20@ A3	Date 12/03/2017
Drawn By	SA	Checked By AEC
Project No.	Drawing No.	Revision
17136	A106	-
Drawing title		
Existing Details		

- Notes
- 1- This drawing is not for construction
 - 2- All Dimension are in millimeters
 - 3- Dimensions are not to be scaled directly from drawings
 - 4- All dimensions are to be checked on site and the Architect is to be inform of any discrepancies before construction commences
 - 5- All references to drawings refer to current revision of that drawing
 - 6- The Copyright of this drawing belongs to Archpl Ltd.

Sticker Labels

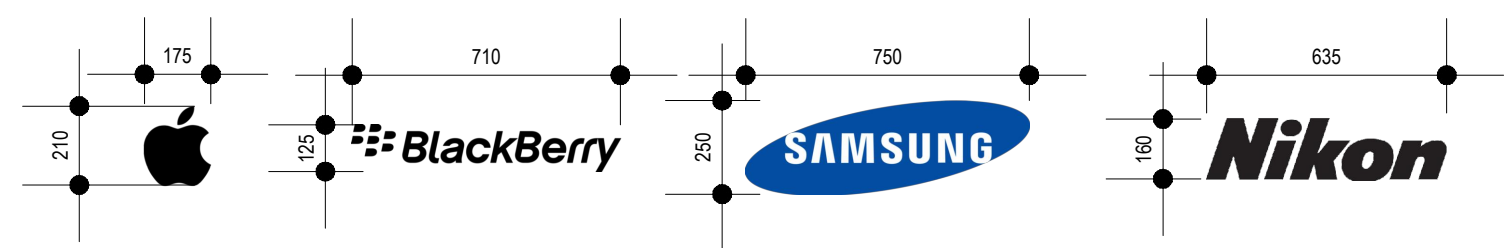

Fascia Sign

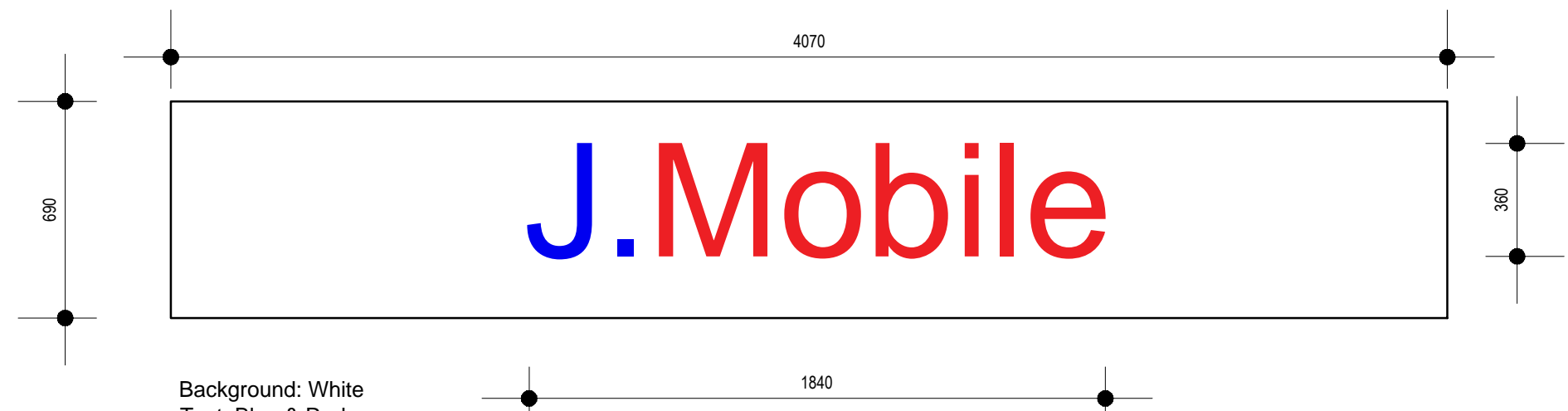

Background: White
Text: Blue & Red
Material: Aluminium
Illumination: Internal

Fascia Sign section

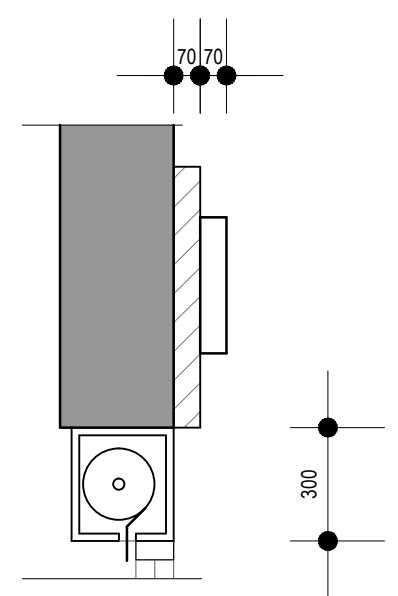

Projection Box sign

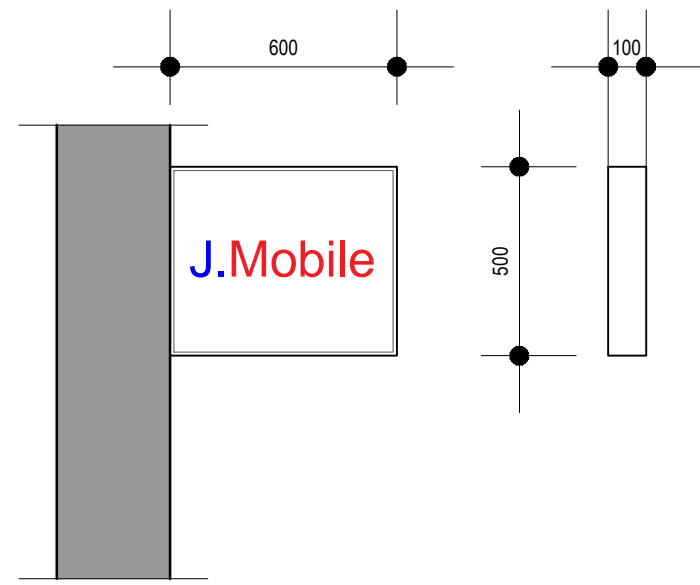

Background: White
Text: Blue & Red
Material: Aluminium
Illumination: Internal

- Existing Wall
- Wall/partition to be removed
- Proposed wall/partition

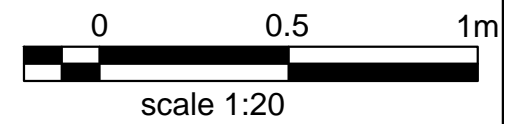

Rev.	Date	Revisions
FOR PLANNING		
 ARCH ARCHITECTURAL DESIGN STUDIO 33B Grand Parade, Green Lanes, Haringey, London, N4 1LG Tel: 0208 809 2320 - 0784241 0527 Web: www.archpl.co.uk		
Client	Mr Hassan Rezaei	
Project	101 Kingsway, WC2B 6QU	
Scale	1:20@ A3	Date 12/03/2017
Drawn By	SA	Checked By AEC
Project No.	Drawing No.	Revision
17136	A107	-
Drawing title		
Proposed Details		

Fascia Sign section Scale 1:10

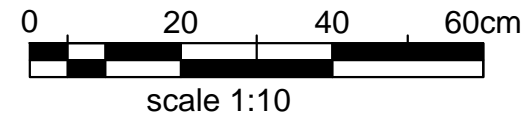
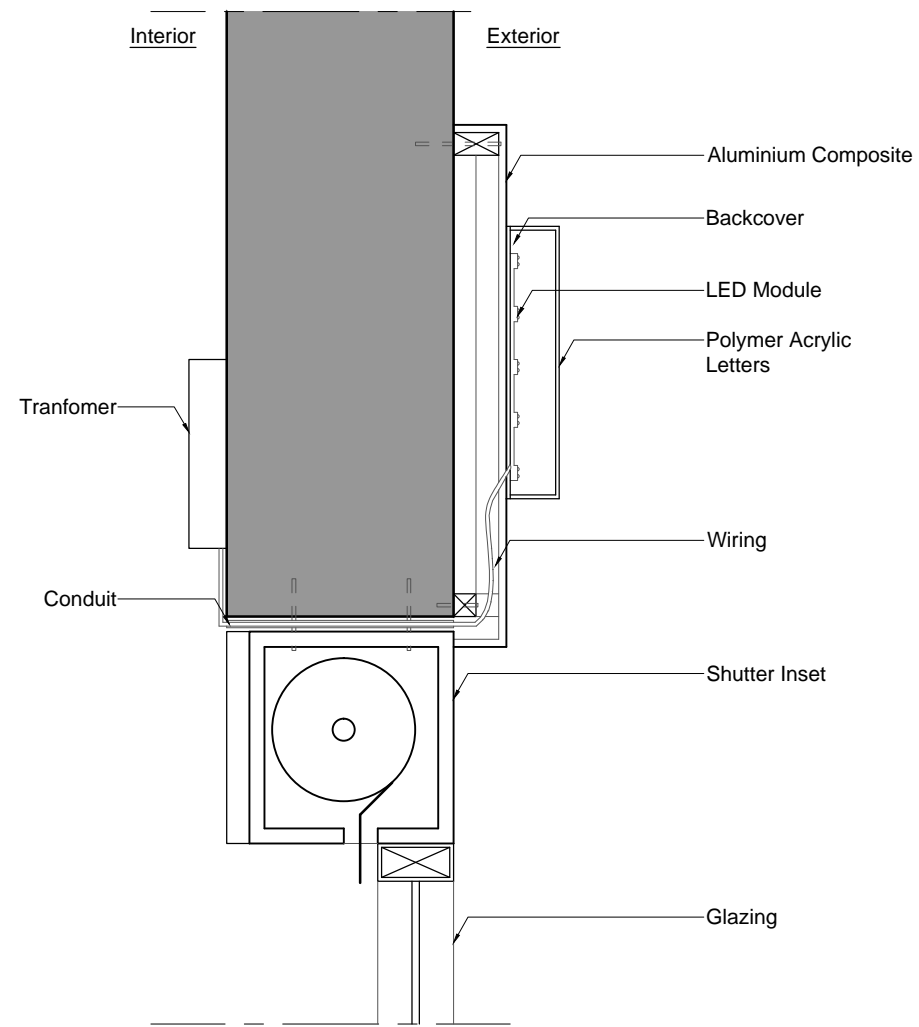

- Notes
- 1- This drawing is not for construction
 - 2- All Dimension are in millimeters
 - 3- Dimensions are not to be scaled directly from drawings
 - 4- All dimensions are to be checked on site and the Architect is to be inform of any discrepancies before construction commences
 - 5- All references to drawings refer to current revision of that drawing
 - 6- The Copyright of this drawing belongs to Archpl Ltd.

- Existing Wall
- Wall/partition to be removed
- Proposed wall/partition

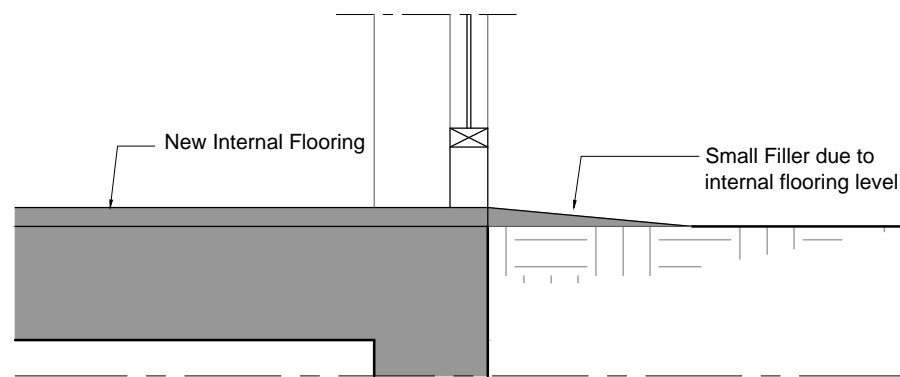

Section Floor level: Scale: 1:20

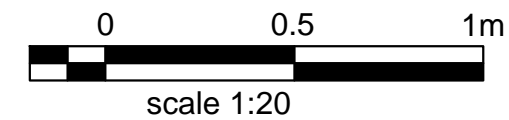

Rev.	Date	Revisions
FOR PLANNING		
 ARCH ARCHITECTURAL DESIGN STUDIO 33B Grand Parade, Green Lanes, Haringey, London, N4 1LG Tel: 0208 809 2320 - 0784241 0527 Web: www.archpl.co.uk		
Client	Mr Hassan Rezaei	
Project	101 Kingsway, WC2B 6QU	
Scale	1:10/1:20@A3	Date 12/03/2017
Drawn By	SA	Checked By AEC
Project No.	Drawing No.	Revision
17136	A108	-
Drawing title		
Proposed Detail		