

Do not scale off this drawing.

All indicated dimensions to be checked and verified on site by the Main Contractor before commencement of any fabrication drawings or work whatsoever on site.

Report all discrepancies to the Architect immediately. This drawing is to be read in conjunction with all the related Architect's and Structural Engineer's drawings, details and all relevant information.

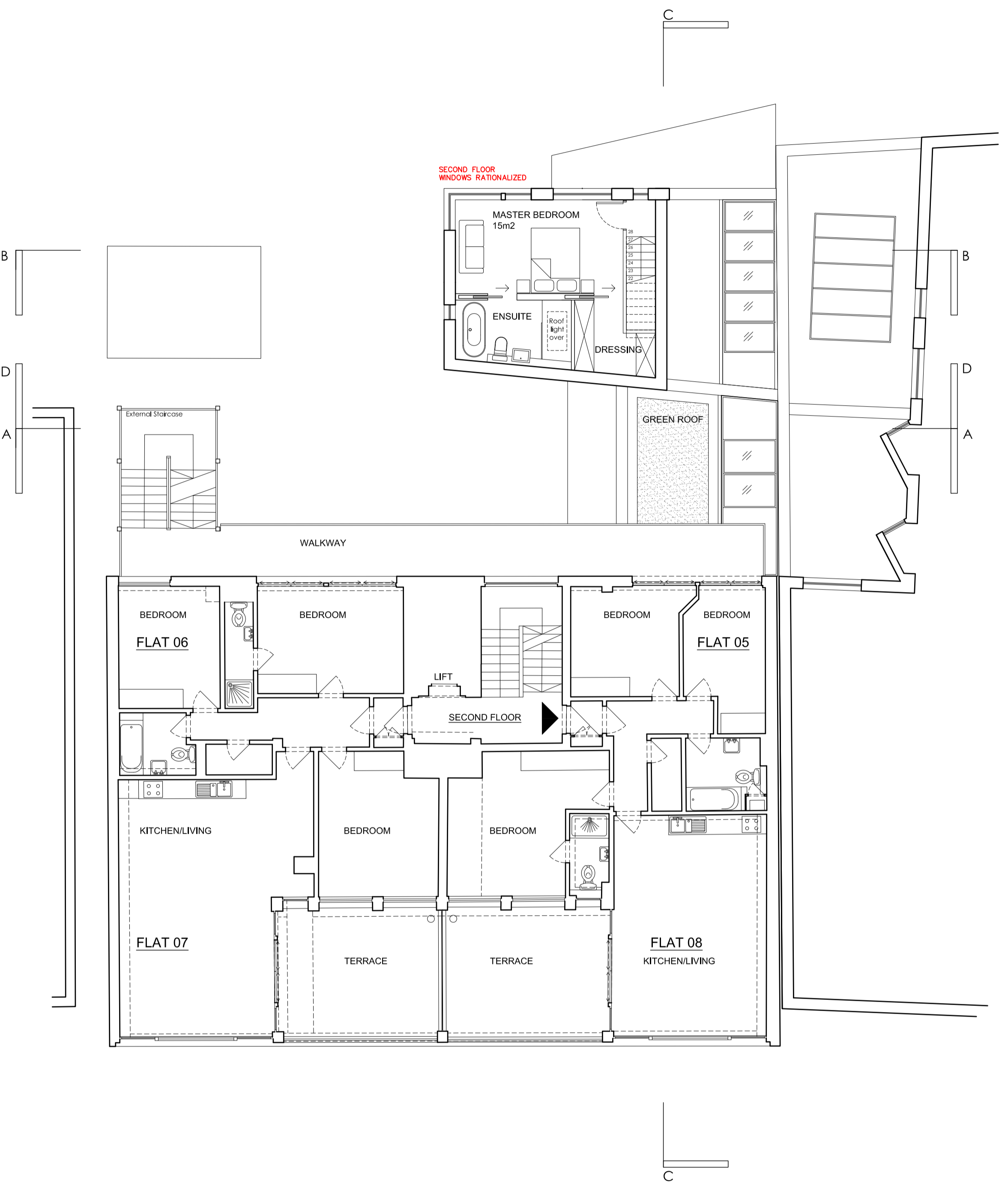
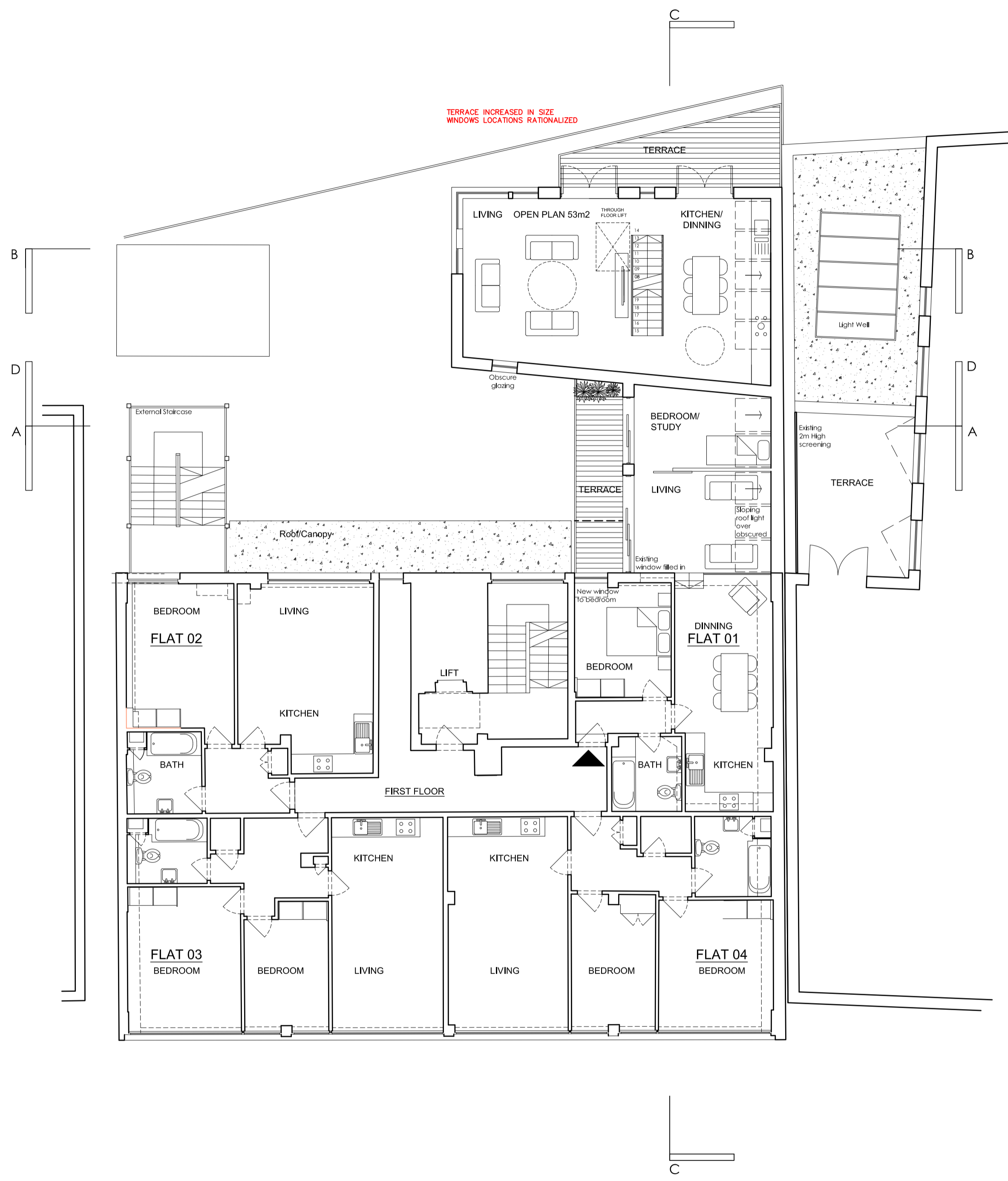

22 ST PANCRAS WAY      18-20 ST PANCRAS WAY      16 ST PANCRAS WAY

FIRST FLOOR

SECOND FLOOR



B	30/05/2018	Second floor balcony removed
A	22/05/2017	Planning Amendments
rev.	rev. date	rev. description

**tasou**  
associates architects + structural engineers

<b>PLANNING AMENDMENT</b>		
4 Amwell Street, London, EC1R 1UG T: 020 7713 7070 F: 020 7713 7071 E: tasou@tasou.co.uk		
project St Pancras Way (18-20) London, NW1 0QG		
drwg title Proposed First and Second Floors		
date March 2015	drwg no. PA.02	rev. B
scale @ A1 1:100	job no. 1517	