



**GENERAL NOTES:**

- G1 For Site and Grid setting out refer to AVXXXX/3000
- G2 All dimensions to be checked on site
- G3 Any discrepancies between drawings to be reported to the Architect immediately.
- G4 All Levels are above Ordnance Datum (AOD)  
New Levels are shown thus: [20.349]  
Existing Levels are shown thus: EX-20.345  
Retained Existing Levels: EX-20.349
- G5 Use figured dimensions only; Do not scale from drawings. IF IN DOUBT, ASK.
- G6 Refer to Engineers drawings for all structural and services information.
- G7 For tolerances see the Design Drawings and Specifications
- G8 For elements of work subject to Contractor's Design, this drawing is indicative of the Visual & performance requirements only. The Contractor is responsible for the detailed design and co-ordination of the installation with all other trades and services. All dimensions shown are from the approved design drawings; contract terms and contract documents.
- G9 Room numbers are shown thus: (T15)
- G10 Door(D) & Window (W) References  
Door No. [DLG-006] 60 Fire Rating [R402]  
Window Type [IWS-01]
- G11 Clear height to be shown thus: [2720]
- G12 T Sheet Reference shown thus: [IWS-01]
- G13 Finishes are shown thus:  
WALL, CEILING, FLOOR, WALL
- G14 Setting Out Points shown thus: [SOP]
- G15 Refer to AVxxx9100 for T Sheet references, and to AVxxx9110 to 9167 for Architectural Specifications.

**NOTES:**

-  Existing Wall
-  New Wall

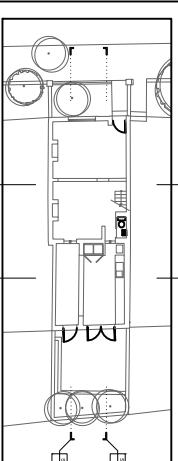

Date	Revision	Status

**EDWARD WILLIAMS ARCHITECTS**

45 North Hill Gate, London, W11 3LD  
E: ewa@edwardwilliamsarchitects.com

**Project:** 1 Spencer Rise

**Subject:** Existing Section C  
Existing Section D

**Scale:** 1 : 100 @ A3

Sort Code	Drawing No.	Revision
A/1SR	0207	A

