

MATERIALS LEGEND

- 1. Slate tiled roof
- 2. London stock bricks(buff yellow)
- 3. Painted stucco/ plaster
- 4. Existing window
- 5. New window/door
- 6. Cedral lap weather board colour TBC.
- 7. New window with obscured glass
- 8. Black Painted metal railings

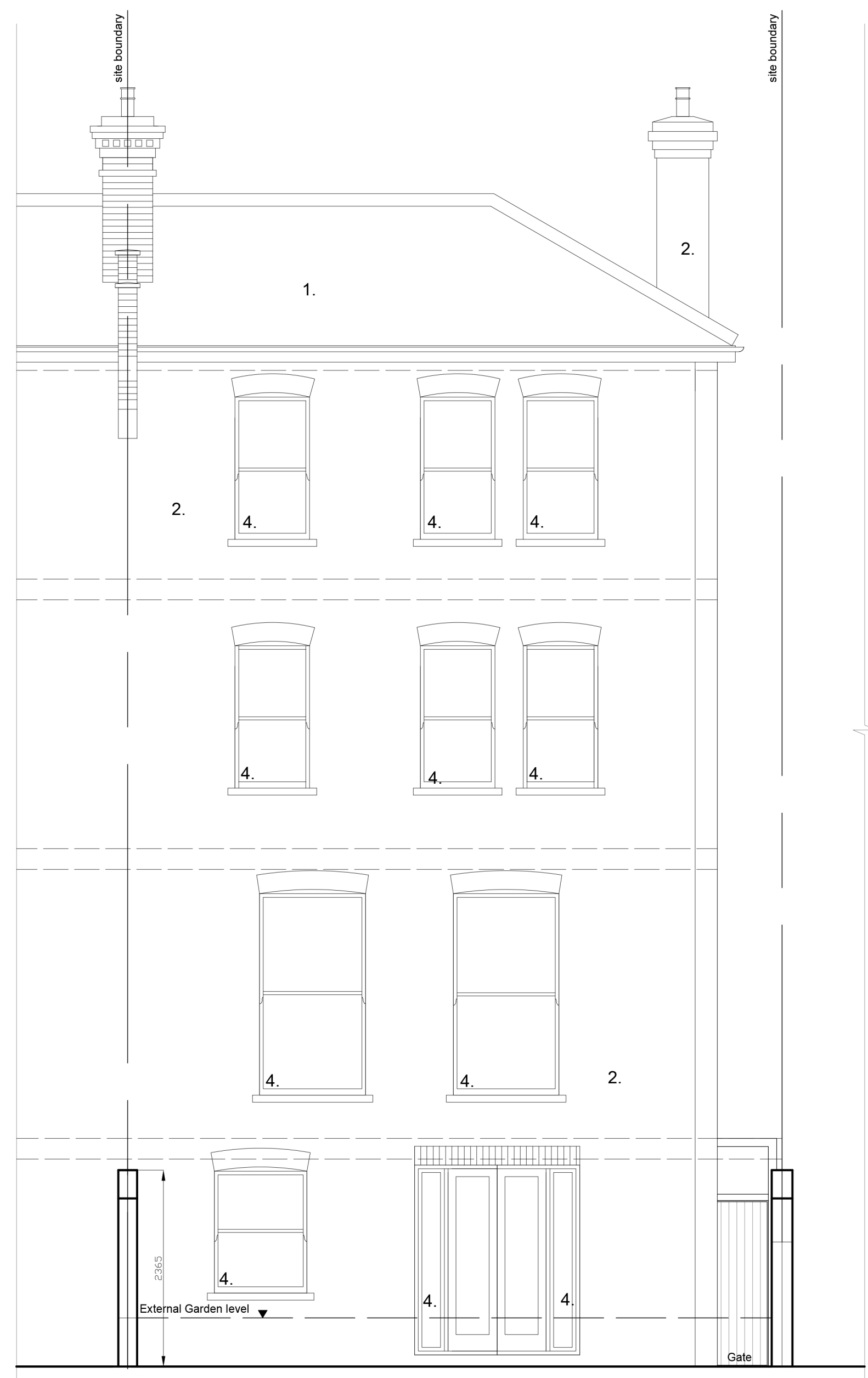

EXISTING REAR ELEVATION



PROPOSED REAR ELEVATION



EXISTING & PROPOSED FRONT ELEVATION (NO CHANGE)

**AS APPROVED**

4 SOUTH VILLAS.  
PROPOSED FRONT AND REAR ELEVATIONS

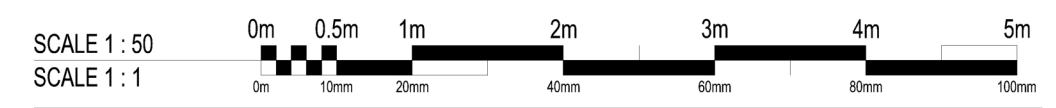

|             |  |
|-------------|--|
| Client :    | Khadija Addo Omar                                |
| Project :   | 4 South Villas, London, NW1 9BS.                 |
| Dwg Title : | Existing and Proposed Rear and Front Elevations. |
| Dwg No. :   | 1138 - P008                                      |
| Scale :     | 1:50 @ A1  |
| Date :      | 18. 08.16  |