

PROPOSED SECTION 1:50

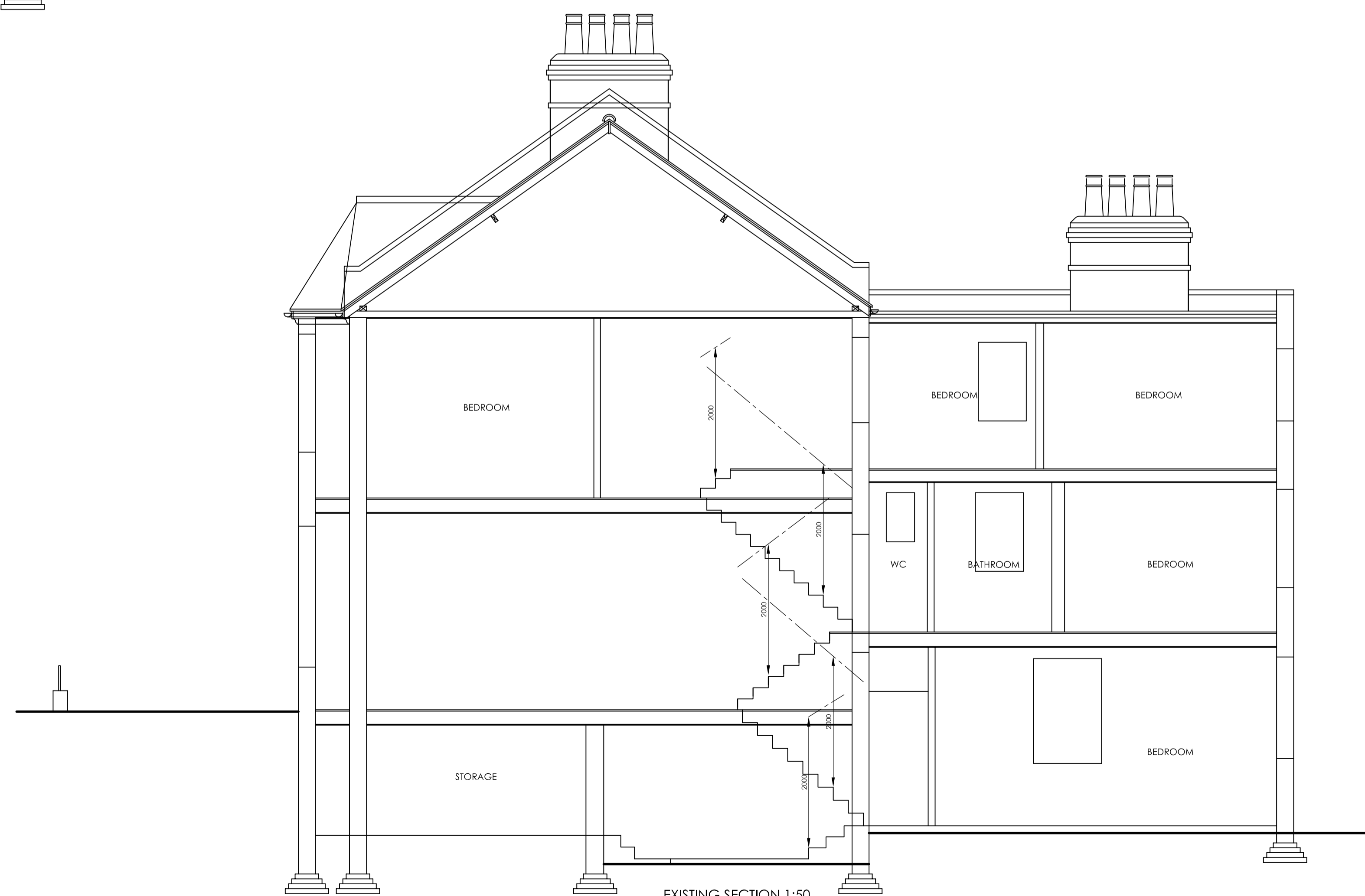

EXISTING SECTION 1:50

<b>REVISION :</b> REV.A - 04/05/18 - PLANNING ALTERATIONS REV.B - 10/05/18 - PLANNING ALTERATIONS REV.C - 11/05/18 - PLANNING ALTERATIONS	
<b>DRAWING :</b> EXISTING & PROPOSED SECTIONS	
<b>DATE :</b> NOV 17	<b>PROJECT :</b> PROPOSED LOFT CONVERSION
<b>SCALE @ A1 :</b> 1/50	<b>CLIENT :</b> MR R. BERNARD
<b>DRAWING No. :</b> 18-67.3	<b>SITE ADDRESS :</b> 32 KYLEMORE RD LONDON NW6 2PT
<small>                     ALL DRAWINGS TO BE CHECKED FOR CONFORMANCE WITH THE BUILDING REGULATIONS. THE DRAWING IS THE PROPERTY OF THEARTOFBUILDING.CO.UK AND MUST NOT BE REPRODUCED OR TRANSMITTED IN ANY FORM OR BY ANY MEANS, ELECTRONIC OR MECHANICAL, INCLUDING PHOTOCOPYING, RECORDING, OR BY ANY INFORMATION STORAGE AND RETRIEVAL SYSTEM, WITHOUT THE WRITTEN PERMISSION OF THEARTOFBUILDING.CO.UK. ANY VARIATIONS TO THE DRAWING SHALL BE THE RESPONSIBILITY OF THE CLIENT. THE DRAWING IS NOT TO BE USED FOR ANY OTHER PROJECT WITHOUT THE WRITTEN PERMISSION OF THEARTOFBUILDING.CO.UK.                 </small>	
<b>REV.A - 04/05/18 - PLANNING ALTERATIONS</b>	
<b>DRAWING SIGNED AND APPROVED BY:</b> PRINT NAME: SIGNATURE: DATE:	
tel: +44 (0)1509 891105 email: info@theartofbuilding.co.uk w: theartofbuilding.co.uk	45, maplewell road woodhouse eaves leicestershire, le12 8rg