

EXISTING SIDE ELEVATION

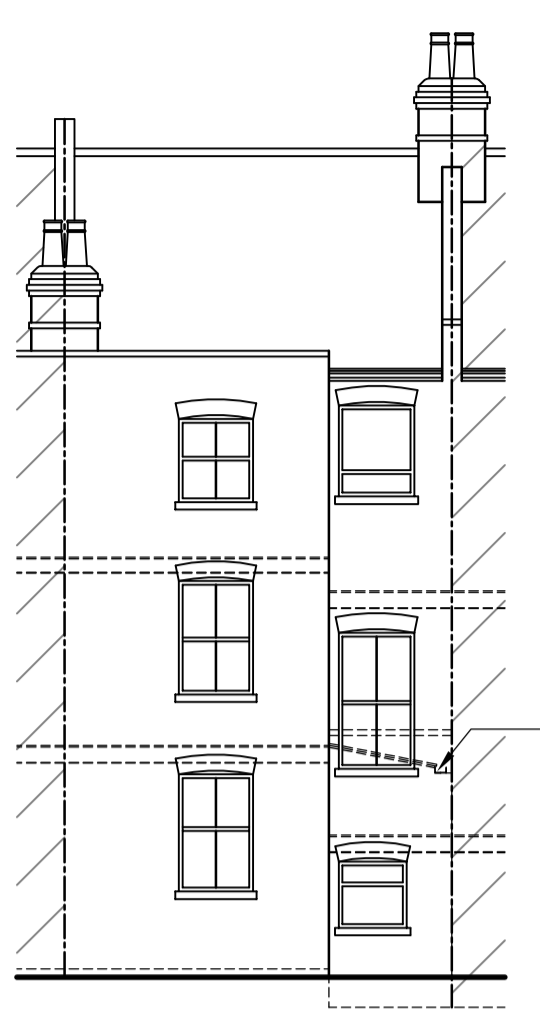

EXISTING REAR ELEVATION



EXISTING SIDE ELEVATION

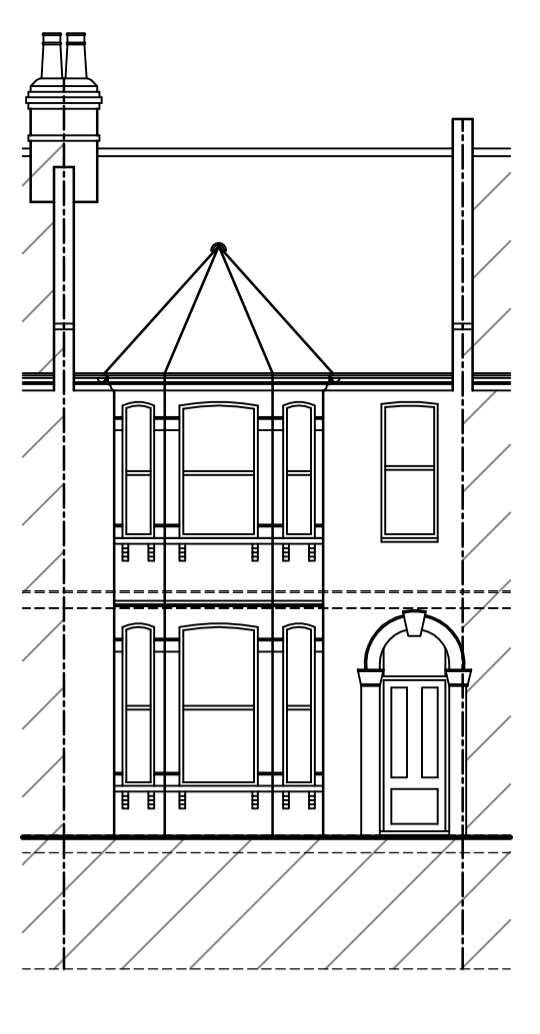

EXISTING FRONT ELEVATION

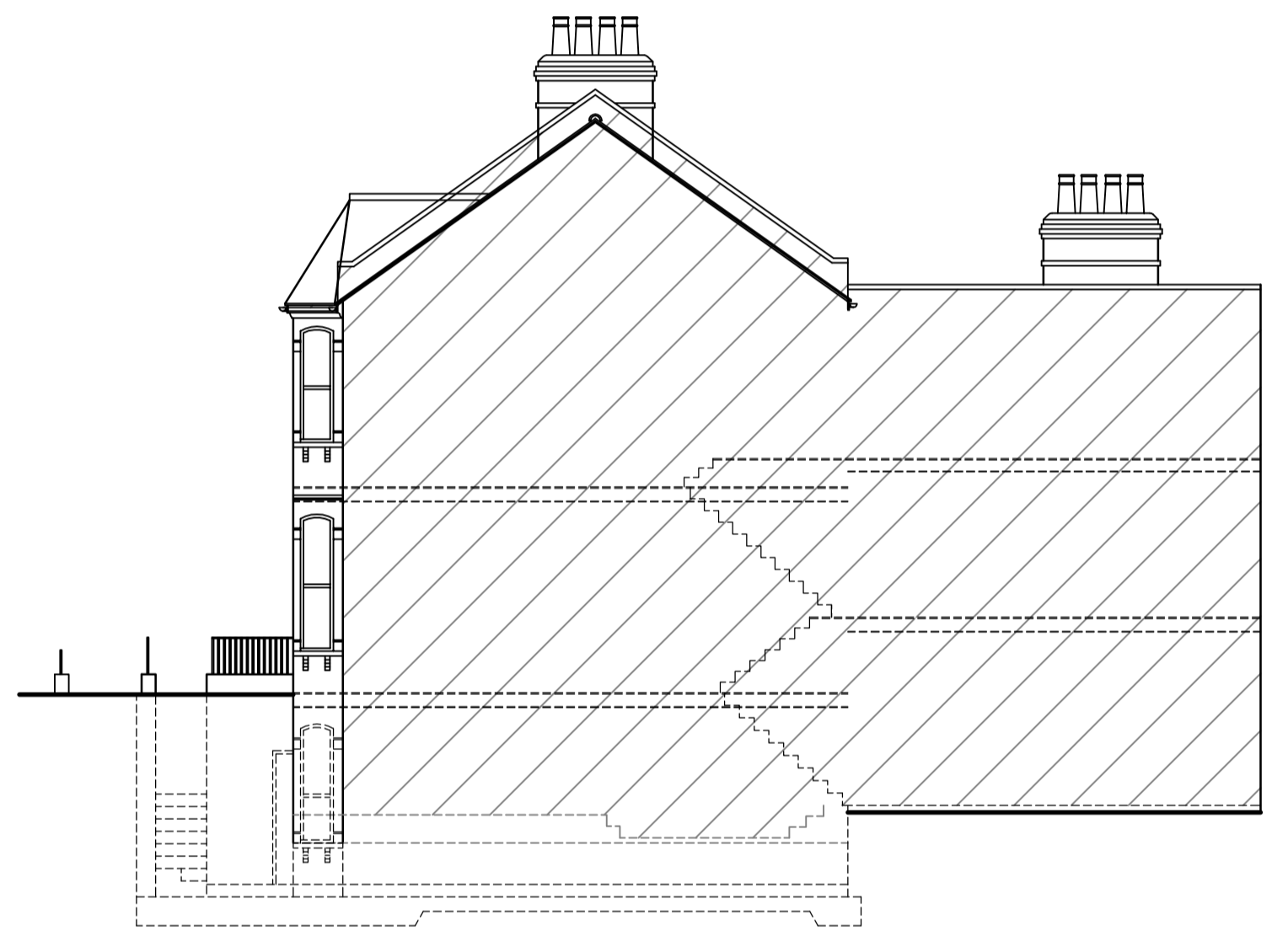

PROPOSED SIDE ELEVATION



PROPOSED REAR ELEVATION

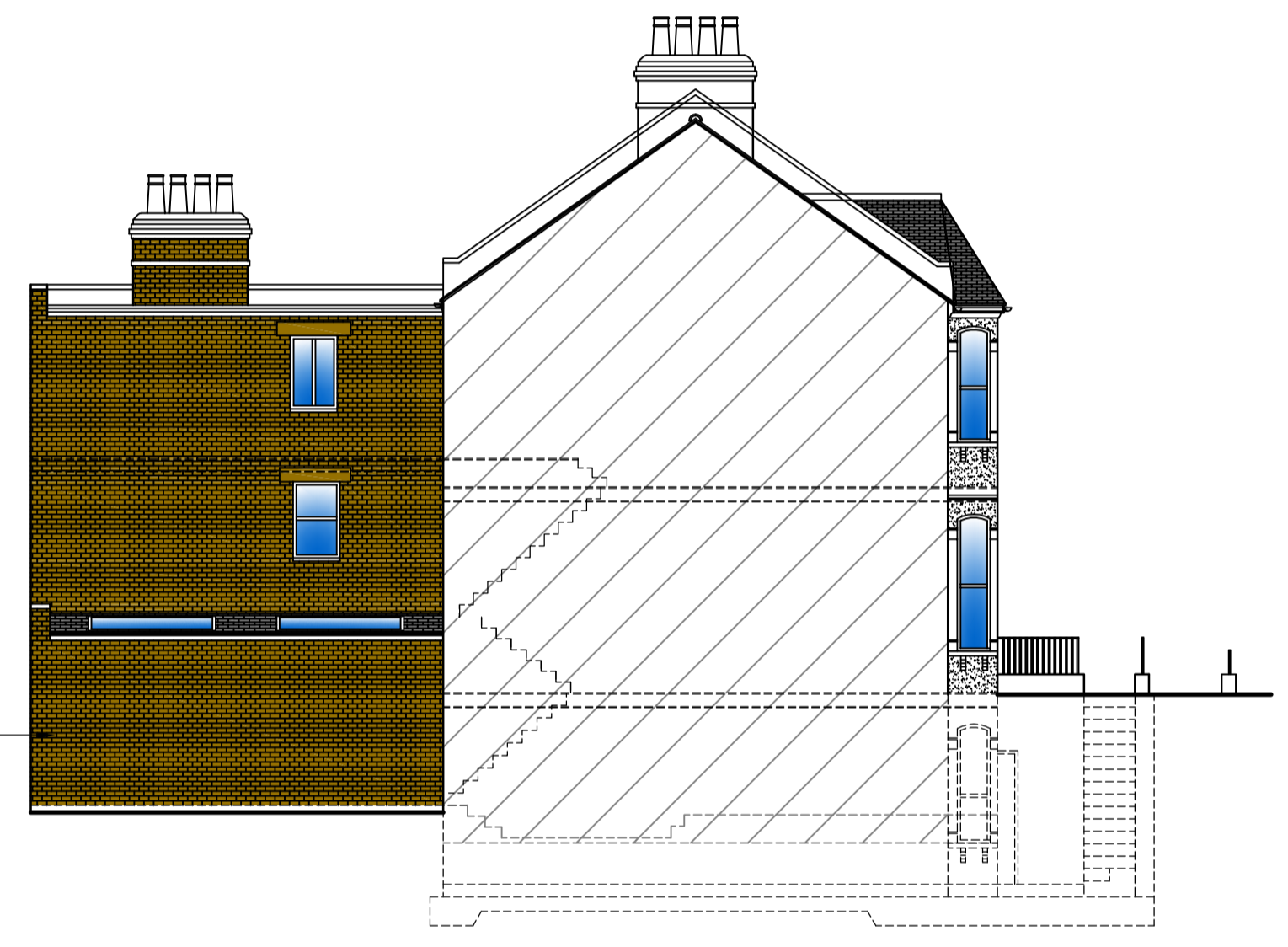

PROPOSED SIDE ELEVATION



PROPOSED FRONT ELEVATION

EXTANT OF WORKS APPROVED IN APPLICATION 2018/1499/F

EXTENSION ALREADY APPROVED IN APPLICATION 2018/1499/F

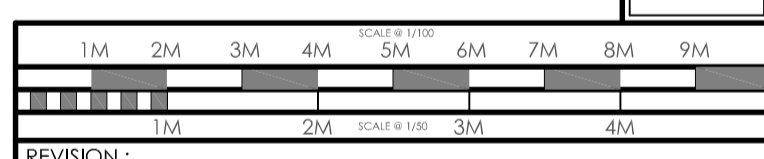

REVISION:

DRAWING : EXISTING / PROPOSED ELEVATIONS	
DATE : NOV 17	PROJECT : PROPOSED BASEMENT CONVERSION WITH EXTERNAL LIGHTWELL
SCALE @ A1 :	CLIENT : MR R. BERNARD
DRAWING No. 18-66.4	SITE ADDRESS : 32 KYLEMORE RD LONDON NW6 2PT

ALL DRAWINGS TO BE CHECKED BY THE ARCHITECT PRIOR TO COMMENCING WORK. THE ARCHITECT SHALL BE RESPONSIBLE FOR THE ACCURACY OF ALL INFORMATION PROVIDED TO THE CLIENT AND FOR THE ACCURACY OF ALL INFORMATION RECEIVED FROM THE CLIENT. THE ARCHITECT SHALL NOT BE RESPONSIBLE FOR THE ACCURACY OF ANY INFORMATION PROVIDED TO THE CLIENT BY ANY OTHER PARTY. THE ARCHITECT SHALL NOT BE RESPONSIBLE FOR THE ACCURACY OF ANY INFORMATION PROVIDED TO THE CLIENT BY ANY OTHER PARTY. THE ARCHITECT SHALL NOT BE RESPONSIBLE FOR THE ACCURACY OF ANY INFORMATION PROVIDED TO THE CLIENT BY ANY OTHER PARTY.

DRAWING SIGNED AND APPROVED BY:		
PRINT NAME:	SIGNATURE:	DATE:



tel: +44 (0)1509 891105
 email: info@theartofbuilding.co.uk
 www: theartofbuilding.co.uk

45, maplewell road
 woodhouse eaves
 leicestershire, le12 8rg