

PROPOSED LOWER GROUND FLOOR PLAN 1:50

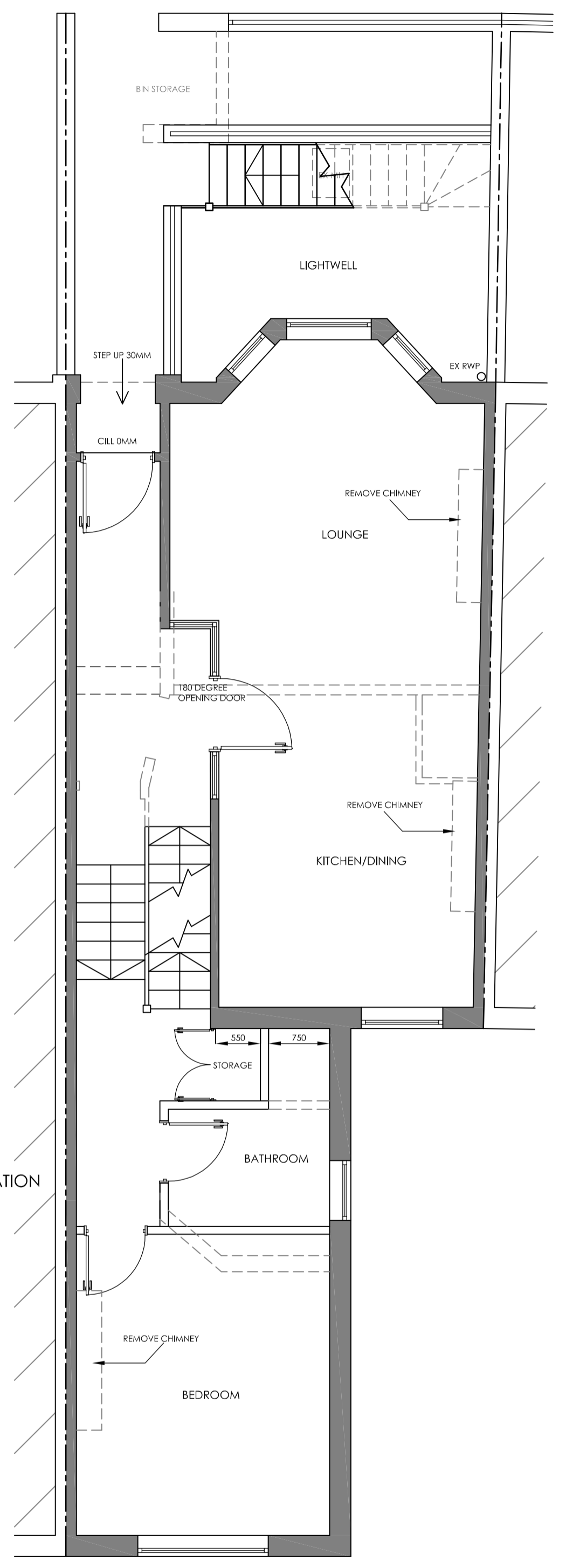

PROPOSED UPPER GROUND FLOOR PLAN 1:50

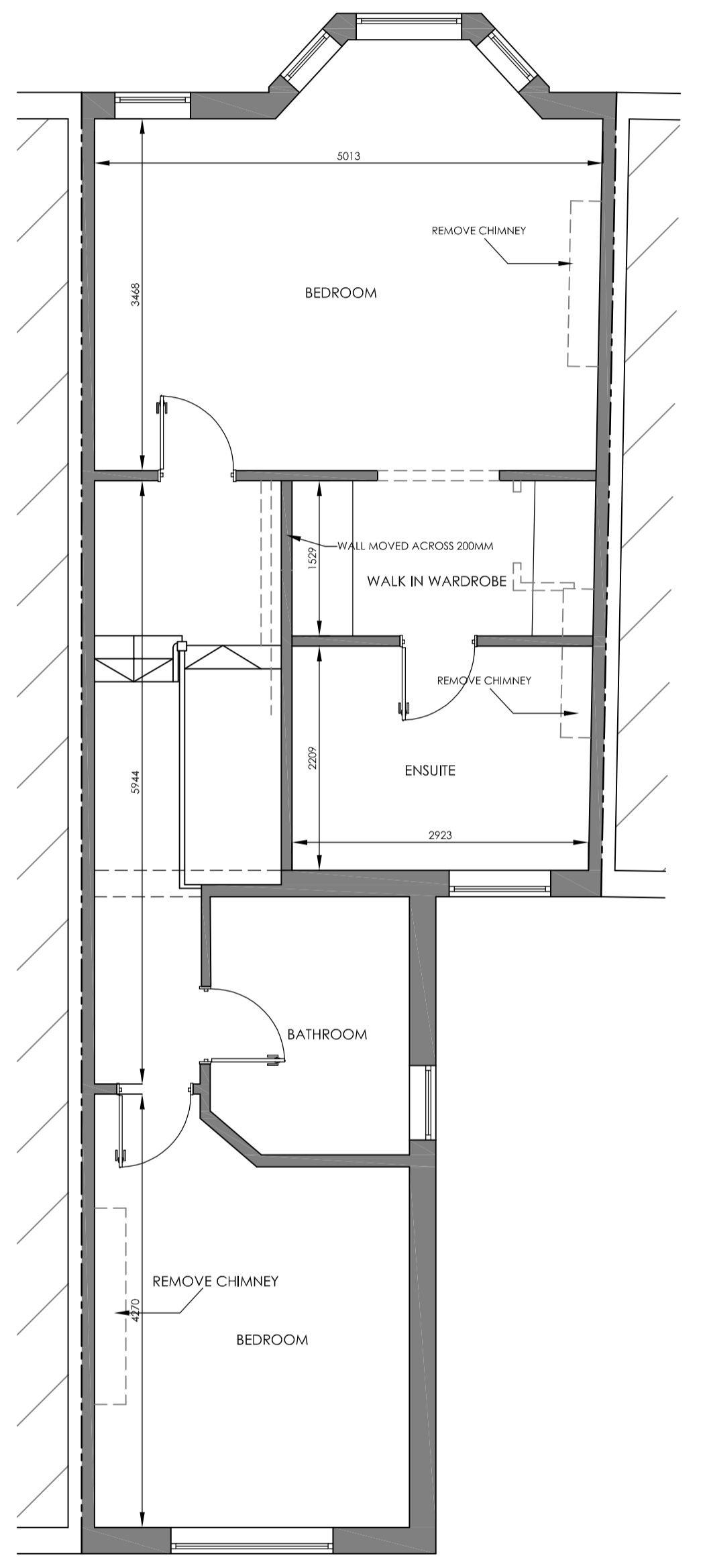

PROPOSED FIRST FLOOR PLAN 1:50

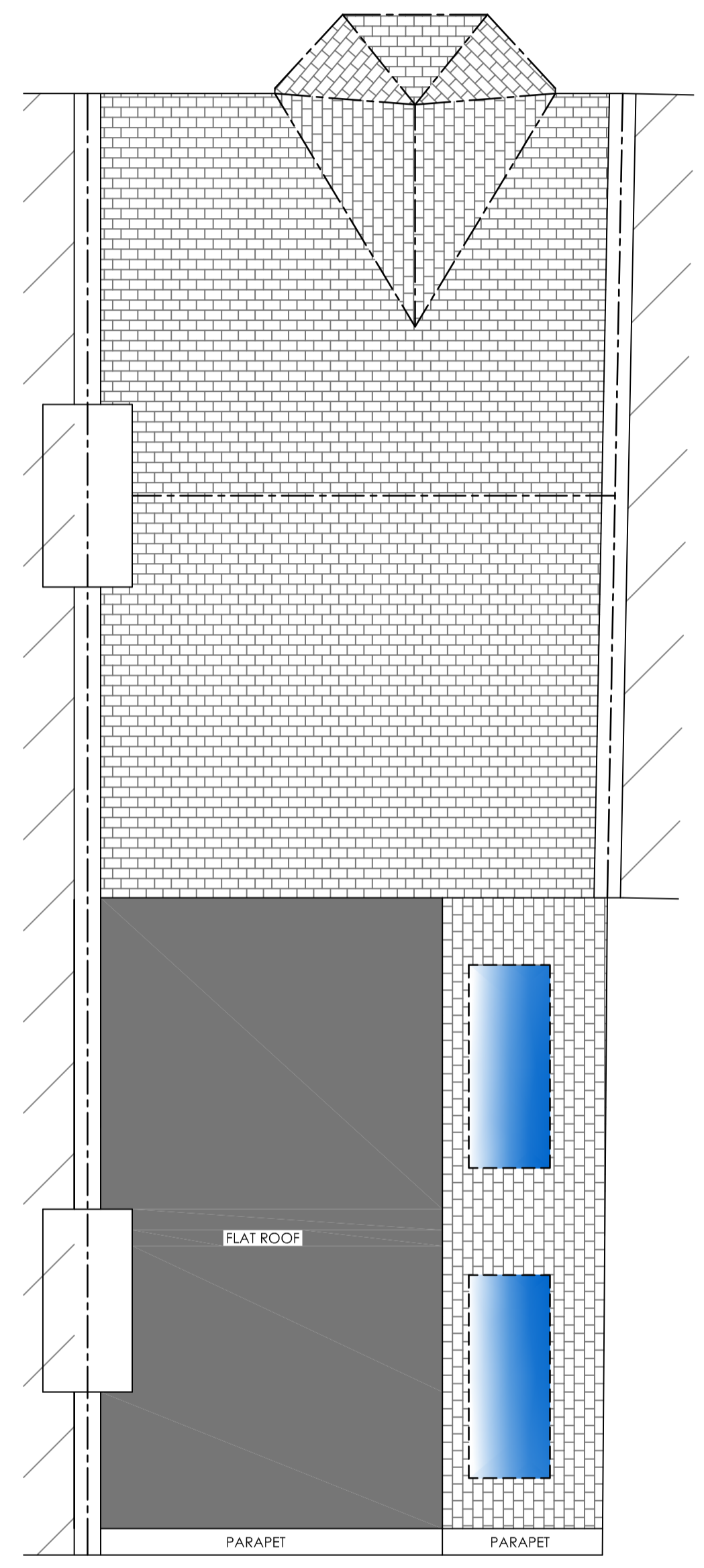

EXISTING/PROPOSED ROOF PLAN 1:50

1M	2M	3M	4M	5M	6M	7M	8M	9M
1M	2M	3M	4M	5M	6M	7M	8M	9M

REVISION :	
DRAWING :	
PROPOSED FLOOR PLANS	
DATE : NOV 17	PROJECT : PROPOSED BASEMENT CONVERSION WITH EXTERNAL LIGHTWELL
SCALE @ A1 : 1/50	CLIENT : MR R. BERNARD
DRAWING No. 18-66.2	SITE ADDRESS : 32 KYLEMORE RD LONDON NW6 2PT

ALL DIMENSIONS TO BE CHECKED BY THE ARCHITECT PRIOR TO COMMENCING WORK. DO NOT SCALE FROM DRAWING.
 ALL CONSTRUCTION SHALL BE IN ACCORDANCE WITH THE BUILDING REGULATIONS AND ALL OTHER APPLICABLE REGULATIONS.
 THE DRAWING REMAINS THE PROPERTY OF THE ART OF BUILDING AND MUST NOT BE REPRODUCED OR USED WITHOUT PRIOR CONSENT.
 © 2017 BY THE ART OF BUILDING THROUGH THE ART OF BUILDING. ALL RIGHTS RESERVED.
 ANY PRINTED DRAWINGS OR ADDITIONAL TECHNICAL DOCUMENTS REQUESTED AFTER AGREED DESIGN OR LOCAL AUTHORITY APPROVALS HAVE BEEN OBTAINED WILL BE AT AN ADDITIONAL COST TO THE CLIENT.

DRAWING SIGNED AND APPROVED BY:
 PRINT NAME: SIGNATURE: DATE:

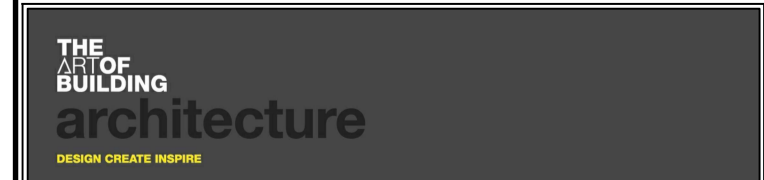

tel: +44 (0)1509 891105
 email: info@theartofbuilding.co.uk
 www: theartofbuilding.co.uk
 45, maplewell road
 woodhouse eaves
 leicestershire, le12 8rg