

NORTH END

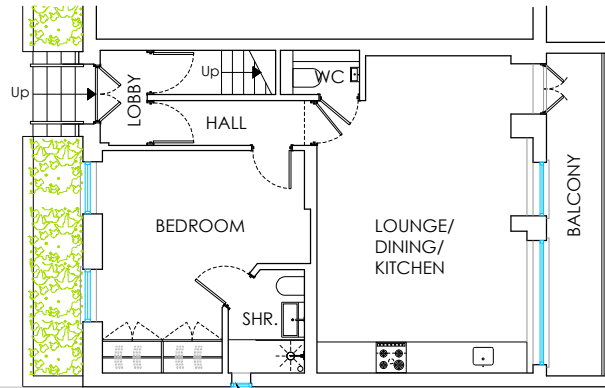

PARFITT CLOSE

1 PLAN EXISTING 1:100



UPVC SHOWER ROOM WINDOW TO BE REPLACED WITH TIMBER WINDOW



SIDE VIEW FROM NORTH END

THE SOLID WALL CONTINUES UP TO THE ROOF

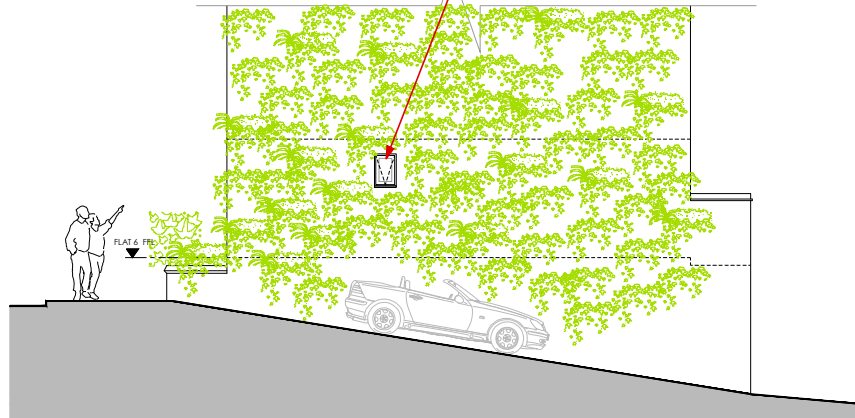

2 SIDE ELEVATION EXISTING 1:100

NORTH END

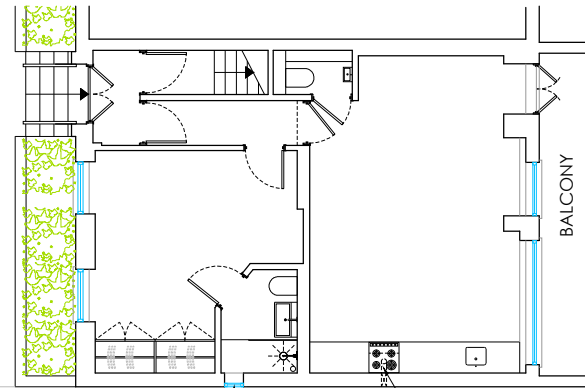

PARFITT CLOSE

3 PLAN PROPOSED 1:100



SIDE VIEW FROM PARFITT CLOSE

THE SOLID WALL CONTINUES UP TO THE ROOF

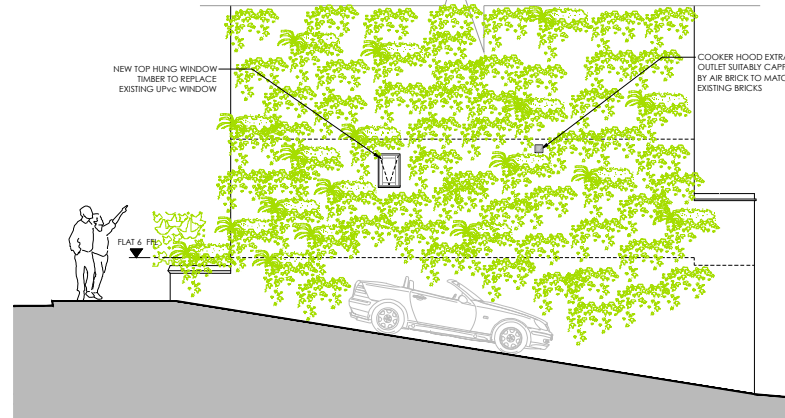

4 SIDE ELEVATION PROPOSED 1:100

NOTE.
THE CONTRACTOR IS TO CHECK ALL DIMENSIONS ON SITE
THIS DRAWING IS PROPERTY OF IMAGE ARCHITECTURE LTD.
AND IS NOT TO BE REPRODUCED OR COPIED IN WHOLE OR
IN PART WITHOUT PERMISSION.
WHEN DRAWING PRINTED OF PDF USE SCALE BAR RATHER
THAN SCALE RULER TO CHECK DIMENSIONS.

02	12.04.18	Outlet grille material revised to air brick
01	12.04.18	Outlet grille material and image added
00	10.04.18	Issued to Planning Department

REV	DATE	DESCRIPTION
-----	------	-------------

PROJECT
SHOWER ROOM WINDOW REPLACEMENT
& EXTERNAL HOOD EXTRACTOR OUTLET
TO SIDE ELEVATION

CLIENT
MRS LAXMI REILLY
FLAT 6, HOGARTH COURT
NORTH END, LONDON NW3 7HJ

A **IMAGE**
ARCHITECTURE . INTERIORS . PLANNING

86 North End Road
London NW11 7SY

t: +44(0) 20 8922 8356
m: +44(0) 77 9287 8037
e: info@image-architecture.co.uk
w: www.image-architecture.co.uk

DRAWING TITLE
EXISTING & PROPOSED DRAWINGS

ISSUE DATE	SCALE	REVISION
APRIL 2018	1:100	02
DRAWING STATUS	PAPER SIZE	
PLANNING	A3	
PROJECT CODE	DOC. CODE	LEVEL
1815	XX	GF
		DRAWING NO
		101